"All the News That's Fit to Print."

The New York Times.

THE WEATHER
Unsettled today; Wednesday partly cloudy; gentle winds, mostly north and northeast.
For weather report see next to last page.

VOL. LXIX...No. 22,767 NEW YORK, TUESDAY, MAY 25, 1920. TWO CENTS In Greater New York | THREE CENTS Within 200 Miles | FOUR CENTS Elsewhere

OBREGON ARRESTS BONILLAS, BARRAGAN AND TWELVE OTHERS

Leaders Who Were with Carranza When Killed Are Put in Prison.

BROUGHT WITH CHIEF'S BODY

They Are Taken from Train Which Proceeds to Capital, Burial Following Its Arrival.

DE LA HUERTA IS PRESIDENT

Elected Ad Interim Chief Over Gonzalez—Herrera Slew Carranza for Vengeance.

MEXICO CITY, May 24 (Associated Press).—The body of President Venustiano Carranza, who was killed at Tlaxalantongo Thursday morning, arrived here at 5:30 o'clock this morning, and the funeral was held at 3 o'clock this afternoon.

Only a few people were at the station when the train arrived as a result of several false announcements which had disappointed waiting crowds. George T. Summerlin, Chargé d'Affaires at the United States Embassy, was among the foreign diplomats who escorted the body from the station to the Carranza home.

Several persons, including Ignacio Bonillas, were taken early this morning from the train bearing Carranza's body and lodged in the military prison of Santiago Tlaltetongo.

Others were Manuel Berlanga, Paulino Fontes and Generals Barragan, Murguia, Mariel, Montes, Gonzales, Sanchez, Meyra, Perez, Villela, Urquizo and Alcocer.

Louis Cabrera was not on the train.

Herrera Tale of Carranza Suicide.

According to a telegram given out this afternoon at the headquarters of General Gonzales, President Carranza committed suicide rather than be taken prisoner. It purports to have been sent from Cerro Azul, State of Puebla, on the morning of May 20, by Colonel Rodolfo Herrera, who, previous reports stated, was responsible for Senor Carranza's death.

Adolfo de la Huerta, Governor of Sonora, was named President ad interim of Mexico by the extraordinary session of Congress this evening. He received 224 votes against 28 for Pablo Gonzales. General Antonio Villareal was the only other candidate.

After one hour and a half of balloting Governor de la Huerta received the necessary two-thirds majority.

The new incumbent holds office under the "Agua Prieta Plan," and has already postponed the Presidential elections from July 24 to Sept. 5, under authority of the "Agua Prieta Plan," which makes him Supreme Chief of the Liberal Constitutional Army.

Special to The New York Times.

EL PASO, May 24.—Roberto Pesqueira, Border Representative of the Revolutionary Government of Mexico, received tonight a dispatch from General Obregon telling of the arrest of those Mexicans who were with Carranza when he was assassinated. Ignacio Bonillas, former Ambassador to Washington; Paulino Fontes, former Director General of Railroads; General Francisco L. Urquizo, General Manuel A. Berlanga, General Francisco Mariel, General Bruno Neira and Citizen Gerjain Ugarte.

STORY OF HERRERA'S REVENGE

Assassin's Father Said to Have Been Executed by Carranza.

Copyright, 1920, by The New York Times Company.

Special Cable to THE NEW YORK TIMES.

MEXICO CITY, May 23.—Congressman David Vilchis, who arrived at Obregon's headquarters this morning (Sunday) from Villa Juarez, near which Carranza was killed, has given THE NEW YORK TIMES correspondent an account of events up to May 18, two days before the murder of the President.

Señor Vilchis made a report to General Obregon, who expresses great bitterness toward the men who failed to save the President. "Poor Carranza, he deserved a better fate," Obregon remarked several times during his interview with Vilchis, at which your correspondent was present.

Congressman Vilchis, who is one of the Representatives from the State of Puebla, saw Carranza last at Cuautempan, District of Tetela, Puebla, on the 18th. His story follows:

Says Mariel Vouched for Herrera.

"I had an opportunity of talking with General Mariel in Cuautempan and also at another town named Totomoaltla. In both places General Mariel was advised by people living in the mountains or accompanying Carranza that it was known that Colonel Lindoro Hernandez, Lieut. Colonel Balderrama and General Rodolfo Herrera had joined the revolutionary movement, and that Carranza should not make the trip through this district, where these soldiers, once under command of General Mariel, were located.

"Although this advice was given to Mariel several times, he insisted that Carranza make the trip as proposed, although he knew that the men named were not loyal to Carranza.

"In Cuautempan, Carranza called a conference to decide on the route to be taken and also to inquire into the assistance of Mariel, to proceed as planned.

"General Mariel, in order to assure Carranza that the trip would be safe, said that these men had joined the new movement with his consent in order to secure arms and ammunition.

"Colonel Barrios advised both Mariel and Dr. Cabrera, who accompanied Carranza, that Hernandez and Herrera had revolted and advised them to be careful. Mariel again insisted that there was nothing to fear, as Hernandez and Herrera were working in agreement with him.

"All this was known to Congressman

Continued on Page Three.

Best Seats $2. Wed. Mat. "Hoodoo." Comedy That Sings! Sings! Musical Hit in Town. —Adv.

Obregon Assures Wilson He Desires Our Friendship

Special to The New York Times.

WASHINGTON, May 24.—Assurances were given to the White House today by Luis M. Morones, Secretary of the Mexican Labor Party, that the revolutionists desire the most harmonious relations with the United States. Señor Morones called at the White House, accompanied by Samuel Gompers, President of the American Federation of Labor, who introduced him to Secretary Tumulty.

Morones left with Secretary Tumulty a message addressed to President Wilson, prepared by General Alvaro Obregon, assuring the President that the revolutionary régime contemplates the most harmonious relations with this country, and it was supplemented by certain verbal representations which Morones delivered by direction of Obregon.

Morones asserted that the revolutionists were not in any way responsible for the assassination of Carranza, and that explicit orders have been given by General Obregon that Carranza should not be harmed.

MEXICO THE VICTIM OF HER POLITICIANS

Has Suffered Forty Years of Turmoil in Liberty's Name, Yet Is Never Free.

STEALING NOW AT ITS WORST

Railways Decrepit, Towns in Ruins, Ports Decayed—Only Mines, Oil and Sisal Left to be Taxed.

By V. BLASCO IBANEZ,
Author of "The Four Horsemen of the Apocalypse."

Copyright, 1920, by V. Blasco Ibañez.

X. CONDITION OF THE COUNTRY.

When we speak of Mexico and of the absurd things which occur there, many people imagine that that country is a half-savage nation whose normal condition is a state of violent revolution; a nation, in short, that has no conception of the duties of civilized peoples.

Those who hold this opinion of Mexico are wholly mistaken, though their error is not at all surprising. All nations, however advanced they may be, always misunderstand the real character of the neighbors across their frontiers. It would seem that nations feel in duty bound to misunderstand and slander one another. It is not strange, then, that Mexico should be misunderstood. The Mexicans, themselves, and I include among them the ruling classes, also lack a proper understanding of foreign countries.

It may be stated that Mexico is as civilized as any of the other countries of Spanish-speaking America; but she has been extraordinarily unfortunate.

The history of Mexico during the last fifty years may be summarized as follows: those who tried to civilize her either did not know how or else did not care to complete their work; and their successors not only failed to complete the work of civilization, but, blinded by political fanaticism, they destroyed a great deal of what their predecessors had accomplished.

I have never been an admirer of Porfirio Diaz. He was simply a tyrant. The peace that he maintained for thirty years was secured by wholesale executions, ordered without due process of law, and by violations of the liberties of the individual. During his thirty years of rule he caused the death, by secret and underhanded ways, of more people, perhaps, than have fallen in all the battles of revolution. Moreover, although with his dictatorial powers he could have given a great impetus to public education in his illiterate country, he preferred to keep the people ignorant. Politically and spiritually, the long reign of Porfirio Diaz was a misfortune for Mexico; but we must admit, in all justice, that so far as material progress goes, Mexico never had another ruler that could compare with this m. .

What Diaz Did for Mexico.

Every conspicuously modern thing that Mexico has today she owes to General Diaz. The great buildings in the cities, public sanitation, the rail-

Continued on Page Three.

SMITH APPROVES 2.75 BEER BILL, MAKING IT LAW

Governor Declares Its Passage Represents Majority Sentiment of New York.

SAYS EXPERTS ARE DIVIDED

But He Accepts Legislative Declaration That Such Beer Is Non-Intoxicating.

RESTAURANTS CAN SELL

Brewers Decline to Make 2.75 Beer Before Supreme Court Acts on Volstead Law.

Special to The New York Times.

ALBANY, May 24.—New York State declared today for 2.75 per cent. beer by weight when Governor Smith, subscribing to the action of the Legislature in passing the beer bill, approved the measure.

"If representative democratic government means anything, it surely means that when a substantial majority of both houses makes its declaration upon a matter of this sort, it is representative of the majority sentiment of the State," the Governor declared in signing the measure.

The bill, introduced by Senator James J. Walker, minority leader of the upper house, permits the manufacture and sale of 2.75 per cent. beer, not to be drunk on the premises except in restaurants in first and second class cities, and then only with meals. It defines a restaurant as having at least 600 feet of floor space and accommodations for forty guests. Restaurants in New York City will be required to pay a tax of $500 for selling the beverage which the law declares is "non-intoxicating."

Druggists selling liquor on doctors' prescriptions are taxed $10 a year; wholesale liquor dealers, $250 a year; manufacturers, 10 cents a barrel; 10 cents a gallon when the percentage of alcohol is between 3 and 14 per cent; 20 cents a gallon when it is between 14 and 21 per cent., and 50 cents a gallon when over 21 per cent.

"In January, 1919," declared the Governor, "the Legislature of this State ratified the Eighteenth Amendment to the Federal Constitution, which amendment was commonly known as the amendment providing for prohibition. One year later the same Senate and the Assembly, under the identical leadership, has now declared beer containing 2.75 per cent alcohol by weight to be non-intoxicating.

"In the opinions of experts laid before me there is a sharp division of opinion, those declaring it to be intoxicating being about equal in number with those declaring it to be non-intoxicating, and I feel that I am placed in the position of having before me the legislative declaration that such beer is non-intoxicating. If representative democratic government means anything, it surely means that when a substantial majority of both houses makes its declaration upon a matter of this sort, it is representative of the majority sentiment of the State.

"In the absence of anything concrete and definite upon which I could predicate reasons for disagreement with the legislative declaration, I feel that this bill should be approved."

Midnight tonight ended the thirty-day period after adjournment of the Legislature in which the Governor could act on legislative bills passed. He has approved since the start of the session about 1,000 new laws, and still has quite a number which will be included in his omnibus veto, which will be made public tomorrow, together with action on the remaining appropriation bills before him.

No "Kick" in Beer Here Yet.

Broadwayites who expected that the signing of the 2.75 beer bill by Governor Smith would have an immediate effect in putting a "kick" into the beverages that are being handed out in hotels, cabarets and saloons under the name of beer were disappointed last night when they tried to find some of the "real stuff." Everywhere the same tasteless, flat one-half of 1 per cent. variety was being served.

"There are ten reasons why we are not serving any 2.75," said one cabaret manager. "Nine of them are that we cannot get any. The other doesn't matter."

Wartime prohibition is still an obstacle to the sale of 2.75 beer, one saloon owner pointed out. "Until the Government decides that the war is over the brewers can't make any beer, anyway."

Continued on Page Two.

Three Artists "Do" Hoover at One Time To the Delight of the Publicity Men

Herbert Hoover, former Food Administrator, according to an announcement sent out from his headquarters last night, gave simultaneous sittings yesterday forenoon to three noted illustrators. Publicity purveyors for other Presidential booms showed unusual interest and admitted that Mr. Hoover had done something that probably no other candidate for the Presidential nomination ever had attempted.

At the headquarters of Mr. Hoover in the Grand Central Palace it was intimated earlier in the day that a noted sculptor and three noted illustrators would take advantage of the brief period Mr. Hoover had consented to remain stationary. It was also suggested that the novel scene might be filmed. There was nothing in the announcement made later to indicate whether the sculptor and the camera man had been on the job while Mr. Hoover sat for his portrait.

"Herbert Hoover," this bulletin read, "has consented to tear himself away from his work as head of the Administration of American Relief long enough to sit for his portrait to three famous artists. In the studio of Miss Neysa McMein, at 57 West Fifty-seventh Street, this morning he bravely faced the brushes and pencils of Miss McMein, Charles Dana Gibson and James Montgomery Flagg. It took energetic persuasion to get him to do it. Mr. Hoover protested that he had had his 'picture taken' only four years ago."

Efforts to communicate with Miss McMein and Messrs. Gibson and Flagg last night were unavailing.

FALL MALL ROUNDS, famous cigarettes, now in shape—a big idea.—Adv.

SEE (6) BELL-ANS in a Little BOX Where for INDIGESTION. Quick relief.—Adv.

Johnson's Lead in Oregon Over Wood Drops Now to 872

PORTLAND, Ore., May 24.—Returns from the State primary election held Friday, as compiled by the Oregonian tonight, gave Senator Johnson a margin of 872 votes over General Wood for the Republican Presidential preference.

The vote included complete unofficial returns from fourteen of the larger counties and incomplete returns for mail but one of the remaining twenty-one. The totals were: Johnson, 42,049; Wood, 41,177; Lowden, 15,053; Hoover, 14,828.

This was a loss of 521 from the early night lead of 1,393, as compiled from returns to The Portland Telegram from thirty-five out of the thirty-six counties.

The count is far from complete in several counties, although most of the counties with large populations have completed the unofficial canvass.

ELIOT SAYS SOCIETY RESISTS DRY LAWS

Asserts It Furnishes Large Part of Opposition and Teaches Lawlessness to Youth.

RAPS DRINKERS AT HARVARD

Matrons and Young Women, He Asserts, Do Not Object to Meeting 'Woozy' Students.

Special to The New York Times.

BOSTON, May 24.—Dr. Charles W. Eliot, President emeritus of Harvard University, stirred his big audience to applause at the annual meeting of the Unitarian Temperance Society today when he charged that so-called "good society" was the element that was furnishing a large part of the resistance to the prohibition amendment and that by its tactics it was "teaching lawlessness to our youth.

Dr. Eliot also charged that there was much drinking among Harvard students, and added that "the young women of our community evidently do not object to meeting the students when they are woozy."

"They meet these young men," he said, "at balls and such affairs given by our matrons who to all appearances countenance this sort of thing. And I know whereof I speak by reason of my intimate knowledge of the Harvard undergraduate body."

In the audience of more than 1,000 men and women were hundreds of Greater Boston's "best people," but his statements were frequently interrupted by applause.

Dr. Eliot made a strong plea to the members of the temperance society to work with the voters, the Legislatures and Congress to halt forever the sale of liquor, including beer and wines. Even beer and wines, he said, were unsafe.

"The existing prohibitory laws can be enforced," he declared. "State prohibition laws were difficult of enforcement because there was unlimited manufacture and sale in neighboring States, but under national prohibition the question is not whether the law can be enforced; the question is whether it shall be.

"In the South there has been an enormous change of sentiment in favor of prohibition on the part of men who until very recently were totally indifferent or strenuously opposed. Their present opinion in favor of prohibition comes from their own observation of the improvement to all classes.

"These so-called 'best people,' who are doing so much to interfere with the prohibition enforcement, are causing a great deal of trouble in nearly all parts of the country, and they are teaching lawlessness, especially to the young men of the country."

Dr. Eliot outlined ways in which employers of labor and social workers in hospitals, churches and charity organizations can help the temperance cause by disseminating knowledge of the harmful effects of liquor and by emphasizing the generally improved conditions which, he said, have resulted in consequence of the passage of the Eighteenth Amendment.

POLES HOLD REDS, ATTACKING IN WAVES

Warsaw Reports the Fiercest Battle for Months on a Ninety-Mile Front.

WARSAW, May 23 (By Associated Press).—The Bolsheviki are attacking in waves on the northern fighting front in a thrust to break the Polish lines and open communication with East Prussia. The fiercest fighting in months is raging along the ninety-mile battlefield. Villages are changing hands daily, and the lines are swaying to and fro.

The fighting has mostly been infantry encounters through the open swampy country. The latest official statement says that the Bolsheviki were thrown back at most places in a two-day battle, suffering heavy losses in men killed.

The fighting spirit of the Poles was stimulated by the finding of the bodies of Polish soldiers who, it is declared, had been wounded and then killed by the Bolsheviki with rifle butts. The Bolsheviki were aided in the fighting by aviators, two of whom were brought down by Polish fliers. The Bolsheviki also brought up armored trains. All the trains on this front are reported to be officered by Germans with many trained machine gunners.

Since the Bolshevist offensive began twelve divisions have been identified among the reinforcements constantly appearing. The Bolshevist division numbers about 4,000 men.

Dvinsk, one of the objectives of the Bolsheviki, is a railroad junction on the Dvina, whose capture would give the Bolsheviki a direct rail line to East Prussia across Lithuania.

HARTSHORNE, FALES & CO., Members N. Y. Stock Exchange, 11 Broadway.—Adv.

$414,984 SPENT IN LOWDEN FIGHT; JOHNSON $72,000

Lowden Gave $379,159 of His Campaign Fund—$27,000 from Strassburger Aided Senator.

PROCTER AS WOOD "ANGEL"

Cox Manager Thus Describes Him, Charging Newberry Methods Were Outdone in Ohio.

SENATORS QUIZ HITCHCOCK

He Denies Knowing Wood Financial Details—$60,020 Used for Poindexter.

Special to The New York Times.

WASHINGTON, May 24.—The cost of getting delegates to the nominating conventions of the two leading political parties was disclosed to some extent today by testimony given before the Senate committee investigating the preconvention campaign expenditures of all the Presidential candidates. It was the committee's first session.

The inquiry started off with promise of interesting developments. Rapid progress was made with respect to some of the candidates, whose representatives appeared armed with facts and figures showing contributions and expenditures in detail. As to General Leonard Wood, however, the committee got comparatively little information, for the reason that none of his managers who had to do with finances was on the stand.

Summarized, the first day of the investigation disclosed these things:

Governor Frank O. Lowden's campaign has cost to date $414,984, of which the Governor personally contributed $379,159.

Senator Hiram Johnson's campaign has been financed with $72,000, except as to California and Oregon, figures on which were not available.

Governor Cox of Ohio spent about $22,000, of which $10,000 was used in Kentucky, the only State outside of his own in which Mr. Cox made a fight for delegates.

Senator Howard Sutherland's supporters collected and spent less than $500 until General Wood invaded the Senator's home State, West Virginia, when additional expenditures of about $3,750 were incurred.

Names Lowden Contributor.

The testimony concerning Governor Lowden's campaign fund was by far the most illuminating of the day. It was given by Lewis L. Emerson, Secretary of State of Illinois and the Governor's campaign manager. Mr. Emerson said at the outset that the Governor determined when he entered the race for the Presidential nomination that he would pay for his own campaign very largely.

"All but $35,885 of the money used for Lowden came to me in the form of checks signed either by the Governor or his wife," said Mr. Emerson. "Not a dollar was raised outside Illinois. When I needed money I sent over to the Governor and he gave it to me, $25,000 or $50,000 at a time."

The $35,885 was contributed, Mr. Emerson said, in sums ranging from $75 to $2,500. He submitted to the committee a list of contributors, as follows:

E. L. Call, editor	$75	W. B. Wilson	1,000
A. Kelly	500	W. Wrigley, Jr.	1,000
A. J. Miller	500	W. L. Brown	1,000
H. L. Sunny	500	S. H. Strawn	1,500
D. R. McLennan	500	G. M. Reynolds	1,500
D. F. Shanahan	500	James Deering	2,000
O. Logan	750	J. A. Patten	2,500
B. A. Eckhart	1,000	Samuel Insull	2,500
F. W. Lawson	1,000	C. G. Dawes	2,500
C. T. Boynton	1,000	F. W. Upham	2,500
J. A. Spoor	1,000	W. H. Wilson	2,500
R. D. S. Butler	1,000	Lemuel Small	2,500
C. T. Wheeler	1,000	S. C. Curtis	2,500
A. W. Cutten	1,000		

Mr. Emerson said that from the Lowden fund these amounts were distributed in various States:

Georgia, $9,000, to Henry Lincoln Johnson, a negro politician, who is leading a contest against the Wood delegation there.
Alabama, $1,000.
Oklahoma, $7,500.
Texas, $5,000.
South Dakota, $9,788.
Michigan, $39,141.86.
Wisconsin, $7,800.
Oregon, $11,000.
North Dakota, $3,000.
Indiana, $18,000.
Illinois, $5,983.
Missouri, $38,008.

Read Asks of Missouri Methods.

"Who got the money in Missouri?" asked Senator Reed.

"E. L. Morse of Excelsior Springs got some of it," replied Mr. Emerson.

Senator Reed then asked a series of questions which brought out the fact that no advertising for Governor Lowden was used, and that there was no campaign of speechmaking, such as was conducted in States having primaries. The work was done through small caucuses, it developed. Senators were greatly interested in finding out, if possible, just how the $38,000 was expended, in view of the absence of the usual features of a campaign.

"I wonder what you did with that $38,000," Senator Reed said.

"It was used to stir up interest in Governor Lowden's candidacy, in the various counties, I suppose," said Mr. Emerson.

He said that Robert Moore of St. Louis received $2,500 of the Lowden fund.

"Is that the usual price?" asked Senator Reed.

"A little under," said Senator Spen-

Continued on Page Two.

"ADAM AND EVA." Last 7 Times of Biggest Comedy Hit. Longacre Theatre.—Adv.

WILSON URGES WE TAKE ARMENIA MANDATE; SAYS NATION'S VOICE IS FOR EXTENDING AID; CONGRESS LIKELY TO DENY GRANT OF POWER

Big Constantinople Meeting Denounces Treaty; Demands Revision Based on Wilson Principles

CONSTANTINOPLE, May 24 (Associated Press.)—"We shall never consent to be separated from Thrace and Smyrna, with their historical monuments. The cross shall never be raised over our mosques. We believe in the Wilsonian principles and are confident that adequate application of them will be made eventually," said Fatima Hanem, a woman teacher, who swept aside her black veil and addressed an open-air mass meeting today in the park adjoining the Mosque of St. Sofia.

President Sodjar Assimavnu of the Turkish Islamic Academy declared:

"We shall never be governed by the cross. The crescent will always remain aloft despite the broken sword.

"We can repulse the Bolsheviki, but we hope the great powers will do us the justice to help us in that fight. We trust that there will be modifications of the unjust treaty. If there are not, I prefer to see the red flag tinged with black."

Resolutions were adopted declaring that the annexation of Thrace and Smyrna by Greece constitutes a violation of the principles of President Wilson, and that the independence of Turkey is nullified by the treaty terms.

The resolutions conclude with an expression of the firm belief that Europe will realize the injustice done Turkey and grant such modifications that Turkey will not be made to suffer to a greater degree than Germany and Austria.

The meeting was attended by about 5,000 Turks of all classes.

DESCHANEL ESCAPE THRILLS FRANCE

President Plunges from Moving Train at Night, but Is Only Slightly Hurt.

LOST, WANDERS FOR HELP

Finds a Workman, Who Believes Him Crazy—Bruises Treated, He Returns to Paris.

By EDWIN L. JAMES.

Copyright, 1920, by The New York Times Company.

Special Cable to THE NEW YORK TIMES.

PARIS, May 24.—A trackwalker on the Paris, Lyons and Mediterranean Railroad was trudging along a hundred miles south of Paris last night. It was a few minutes before midnight. The air was chill. The moon had gone down. Down the track toward him came a white figure.

The figure drew nearer. The trackwalker—Lotty was his name—saw that it was a man of slight build, clad in silk pajamas and limping. He swung his little lantern high and gazed upon the face, half covered with blood and topped with matted gray hair. Then the trackwalker's strange nocturnal visitor said:

"I am Deschanel. I was in the Presidential train and I fell off on the track. It may surprise you, but I am Deschanel, President of the Republic."

The night worker told the man that he was crazy. The figure in pajamas asked Lotty to take him to the nearest guard post, regardless of his mental state, and side by side the overall-clad figure of the track walker and the pajama-clad figure of the man who said he was Deschanel walked northward toward the little station of Lorey. The workman had his right arm beneath the left arm of his charge and with the other hand he swung his little lantern to show the smoothest path.

In the meanwhile the Presidential train, which had left Paris at 9:20 o'clock bearing M. Deschanel to Montbrison on an official visit, sped south. From the window of the President's car a green curtain fluttered in the night wind.

Suite Ignored Warning.

At St. Germain des Fosses, where the train arrived just before 8 o'clock, a message was brought by the station master. It had been sent from Montargis and read that "a man who says he is Deschanel fell from the train near Lorey." But the members of the President's entourage informed the station master that there must be some mistake, that no one was missing from the Presidential train.

To make sure, they looked in all the compartments until they came to that of M. Deschanel. It was remembered that the President had left word not to call him until 7 o'clock, and so his compartment was not searched.

The train reached Roanne at 7 o'clock, and M. Deschanel's valet went to wake him. He opened the President's compartment. The President was gone. His bed was disturbed and the window was open. Through it waved in the wind the green curtain.

Consternation spread. Some one remembered the message from St. Germain and it dawned upon the consciousness of the President's suite that it might indeed have been he who was found, pajama clad, upon the tracks some hundreds of kilometers to the north seven hours before.

Just after 8 o'clock Mme. Deschanel was at breakfast in the Elysée when the telephone bell rang. She answered and heard the voice of her husband, telling her that he had had an accident.

Continued on Page Three.

FOR INDIGESTION—SEE (6) BELL-ANS in a Little BOX Where. Quick relief.—Adv.

GENERAL RAIL TIEUP MENACES IRELAND

Union Will Order Walkout Should Dismissals Follow Refusal to Move Munitions Train.

MAY HAVE ENGLISH SUPPORT

English Union Official Offers Conditional Aid — Military Prisoners' Train Held Up.

Copyright, 1920, by The New York Times Company.

Special Cable to THE NEW YORK TIMES.

DUBLIN, May 24.—A general strike of railwaymen is threatened in Ireland.

The crisis arises out of the refusal of railwaymen to handle the railway luggage containing military stores which was unloaded by soldiers from a ship in Kingstown harbor yesterday morning.

It is stated that two engine drivers refused to draw the train, which was destined for Cork, and that if they are dismissed all the railway workers will strike.

Men on the Great Southern and Western Railway Line held a meeting and ordered the drivers on that line to refuse to draw any military train. The matter was referred to fully at the Kingstown Railway meeting, at which Bassington, Secretary of the Northwest of England Branch of the National Union of Railwaymen, who is on an organising tour, was present. James Berringham, Secretary of the National Union of Railwaymen in Ireland, and other prominent officials also were present. Bassington said that if the Government used troops in England or Ireland to convey these munitions, and if when members of the trade unions refused to carry them the government should announce that they would do without railwaymen and would get soldiers to do it, he would reply: "All right, and you will have to get your soldiers to manufacture them too."

Hennessy, a member of the Irish Executive Committee of the National Union of Railwaymen, declared that the "triple alliance" had passed a resolution that members of the Railway Union were not to touch munitions or anything like that for Poland. Now they had munitions coming to Kingstown. If munitions were handled by British workers to prevent them being taken out to Poland for the purpose of sacrificing lives, they in Ireland also claimed the right to determine munitions were not to be distributed about Ireland to sacrifice lives.

The holdup of the military train at Kingstown continues. No engines have arrived from Dublin and none is expected unless worked by the military.

The railwaymen who refused on Sunday to draw the train were brought before the Superintendent in Dublin, but nothing has transpired so far, and it is quite uncertain what may happen. Possibly the military may remove the stores from the railway cars and convey them to Cork in motor lorries, and thus the impending crisis may be averted.

BALLINAMORE, County Leitrim, May 24 (Associated Press).—After three men had been caught raiding a house near here for arms on Saturday and remanded to the Sligo jail the engine driver of the train on which the police intended to transport the men declined to move the train.

The police were forced to keep the prisoners here until Sunday, when a military lorry was sent for. Every road into Ballinamore was then barricaded with trees or stone obstructions, and the lorry had great difficulty getting into and out of the town.

BELFAST, May 24.—The village of Lisbellaw, Ulster, has given the lead in an organized effort to deal with Sinn

Continued on Page Two.

When you think of writing think of WRITING.—Adv.

MESSAGE SENT TO CONGRESS

President's Proposal Received in Silence by Legislators

GENERAL VIEW UNFAVORABLE

Cost of Maintaining Control in Area Is a Large Factor in the Matter.

SOME DEMOCRATS OPPOSED

Wilson in His Plea Cites Senate's Message of Sympathy for New Republic.

Special to The New York Times.

WASHINGTON, May 24.—President Wilson sent a special message to Congress today, urging that it grant to the Executive power to accept for the United States a mandate over Armenia. Congress was at the same time informed by the President that he considered it his duty to accept the task of arbitrating the difficult question of the boundaries between Turkey and Armenia.

The President's course follows the action of the Senate earlier this month in passing a resolution expressing the hope that the Armenian people would attain full realization of their nationalistic aspirations, and requesting the President to send a warship with marines to the Georgian port of Batum for the protection of American lives and property. It was almost at the same time that the President received the invitation, framed by the allied Premiers in the San Remo Conference, definitely appealing to the American Government to accept a mandate for Armenia, and inviting the President, regardless of the mandate invitation, to determine the Armenian boundaries by arbitration. Announcement was made on Saturday that the President had accepted the invitation to arbitrate.

No action was taken in either branch of Congress today on the President's message, beyond referring the communication to the respective Committees on Foreign Relations and Foreign Affairs. Careful canvass of the Congressional situation indicates that Congress will not grant the authority sought by the President for the exercise of a mandate. Every indication is that Congress is not at this time disposed to undertake the cost and responsibilities of the undertaking involved in the critical choice the President has asked Congress to make.

It is not believed that the President has any real hope or expectation that Congress will favor an Armenian mandate, but this has not deterred him from his determination to do his utmost to try to persuade Congress that this country should undertake the responsibility of endeavoring in definite and practical fashion to aid the Armenians to work out their salvation.

Senators for the most part received the President's message in silence. A few Republicans commented on it, all of them adversely, but even in that party the disposition was to wait until the message had been carefully read before discussing it.

Some Democrats Oppose Acceptance

Democratic Senators would not be quoted on the question. Privately some of them expressed their opposition to acceptance of a mandate by the United States. They said the country does not desire it, and will be even less in favor of it when it realizes what the undertaking would cost.

Senator Underwood, the Democratic leader said he had not had time to read the message. "And, even if he had, would, probably have no comment."

Senator Lodge, Republican leader, said that the Foreign Relations Committee naturally would take up the message, but did not fix any date for its consideration.

"The United States won't assume a mandate for Armenia," said Senator Poindexter, of Washington. "The people of this country are against it. Congress will not commit the country to such a colossal undertaking without submitting it the country."

Senator Borah of Idaho said:

"I do not care to discuss at this time the question of a mandate of Armenia on its merits. I only desire to say that, before America even considers the question of a mandate at all, England and France should restore to Armenia the territory and resources without which to take Armenia would be like taking a poorhouse. I think it is perfectly unconscionable to strip Armenia as it has been stripped, and then turn it over to be looked after by another nation. Armenia would always be a foundling under present conditions."

Wilson Cites Senate Resolution.

Here is the President's message:

"Gentlemen of the Congress:

"On the 14th of May an official communication was received at the Executive office from the Secretary of the Senate of the United States, conveying the following preambles and resolutions:

"Whereas, the testimony adduced at the hearings conducted by the sub-committee of the Senate Committee on Foreign Relations has clearly established the truth of the repeated massacres and other atrocities from

which the Armenian people have suffered; and

Whereas, the people of the United States are deeply depressed by the deplorable conditions of insecurity, starvation and misery now prevalent in Armenia; and

Whereas, the independence of the Republic of Armenia has been duly recognized by the Supreme Council of the Peace Conference and by the Government of the United States of America; therefore be it

Resolved, that the sincere congratulations of the Senate of the United States are hereby extended to the people of Armenia on the recognition of the independence of the Republic of Armenia, without prejudice respecting the territorial boundaries involved; and be it further

Resolved, that the Senate of the United States hereby expresses the hope that stable government, proper protection of nationalistic aspirations may soon be attained by the Armenian people; and be it further

Resolved, that in order to afford necessary protection for the lives and property of citizens of the United States at the port of Batum and along the line of the railroad leading to Baku, the President is hereby requested, if not incompatible with the public interest, to cause a United States warship and a force of marines to be dispatched to such port, with instructions to such marines to disembark and protect American lives and property.

"I received and read this document with great interest and with genuine gratification, not only because it embodied my own convictions and feelings with regard to Armenia and its people, but also, and more particularly, because it seemed to me the voice of the American people, expressing their genuine convictions and deep Christian sympathies and intimating the line of duty which seemed to them to lie clearly before us.

Sees Allies' Note as Providential.

"I cannot but regard it as providential, and not as a mere casual coincidence, that almost at the same time I received information that the conference of statesmen then sitting at San Remo, for the purpose of working out the details of peace with the Central Powers which it was not feasible to work out in the conference at Paris, had formally resolved to address a definite appeal to this Government to accept a mandate for Armenia. They were at pains to add that they did this 'not for the smallest desire to evade any obligations which they might be expected to undertake, but because the responsibilities which they are already obliged to bear in connection with the disposition of the former Ottoman Empire will strain their capacities to the uttermost, and because they believe that the appearance on the scene of a power emancipated from the prepossessions of the Old World will inspire a wider confidence and afford a firmer guarantee for stability in the future than would the selection of any European power.'

"Early in the conferences at Paris it was agreed that, to those colonies and territories which, as a consequence of the late war, have ceased to be under the sovereignty of the States which formerly governed them, and which are inhabited by peoples not yet able to stand by themselves under the strenuous conditions of the modern world, there should be applied the principle that the well-being and development of such peoples form a sacred trust of civilization, and that securities for the performance of this trust should be afforded.

"It was recognized that certain communities, formerly belonging to the Turkish Empire, have reached a stage of development where their existence as independent nations can be provisionally recognized, subject to the rendering of administrative advice and assistance by a mandatary until such time as they are able to stand alone.

"It is in pursuance of this principle, and with a desire of affording Armenia such advice and assistance, that the statesmen conferring at San Remo have formally requested this Government to assume the duties of mandatary in Armenia.

He Has Agreed to Arbitrate Boundaries.

"I may add, for the information of the Congress, that at the same sitting it was resolved to request the President of the United States to undertake to arbitrate the difficult question of the boundary between Turkey and Armenia and the vilayets of Erzerum, Trebizond, Van and Bitlis, and it was agreed to accept his decision thereupon, as well as any stipulation he may prescribe as to access to the sea for the independent state of Armenia.

"In pursuance of this action it was resolved to embody in the treaty with Turkey, now under final consideration, a provision that 'Turkey and Armenia and the other high contracting parties agree to refer to the arbitration of the President of the United States of America the question of the boundary between Turkey and Armenia in the vilayets of Erzerum, Trebizond, Van and Bitlis, and to accept his decision thereupon, as well as any stipulations he may prescribe as to access to the sea for the independent state of Armenia; pending that decision, the boundaries of Turkey and Armenia to remain as at present.'

"I have thought it my duty to accept this difficult and delicate task.

"In response to the invitation of the Council at San Remo, I urgently advise and request that the Congress grant the executive power to accept for the United States a mandate over Armenia. I make this suggestion in the earnest belief that it will be the wish of the people of the United States that this should be done.

Asks Congress To Meet People's Hope.

"The sympathy with Armenia has proceeded from no single portion of our people, but has come with extraordinary spontaneity and sincerity from the whole of the great body of Christian men and women in this country, by whose freewill offerings Armenia has practically been saved at the most critical juncture of its existence. At their hearts, this great and generous people have made the cause of Armenia their own.

"It is to this people and to their Government that the hopes and earnest expectations of the struggling people of Armenia turn as they now emerge from a period of indescribable suffering and peril, and I hope that the Congress will think it wise to meet this hope and expectation with the utmost liberality. I know from unmistakable evidence, given by responsible representatives of many peoples struggling toward independence and peaceful life again, that the Government of the United States is looked to with extraordinary trust and confidence, and I believe that it would do nothing less than arrest the hopeful processes of civilization if we were to refuse the request to become the helpful friends and advisers of such of these people as we may be authoritatively and formally requested to guide and assist.

President Aware He Urges "Critical" Step.

"I am conscious that I am urging upon the Congress a very critical choice, but I make the suggestion in the confidence that I am speaking in the spirit and in accordance with the wishes of the greatest of the Christian peoples. The sympathy for Armenia among our people has sprung from untainted consciences, pure Christian faith and an earnest desire to see Christian people everywhere succored in their time of suffering and lifted from their abject subjection and distress and enabled to stand upon their feet and take their place among the free nations of the world. Our recognition of the independence of Armenia will mean genuine liberty and assured happiness for her people, if we fearlessly undertake the duties of guidance and assistance involved in the functions of a mandatary.

"It is, therefore, with the most earnest hopefulness, and with the feeling that I am giving advice from which the Congress will not willingly turn away, that I urge the acceptance of the invitation now formally and solemnly extended to us by the Council at San Remo, into whose hands has passed the difficult task of composing the many complexities and difficulties of Government in the one-time Ottoman Empire, and the maintenance of order and tolerable conditions of life in those portions of that empire which it is no longer possible in the interest of civilization to leave under the Government of the Turkish authorities themselves."

Estimates as to Cost of Taking Mandate.

The cost of undertaking an Armenian mandate, it was explained in official quarters today, would depend on the conditions existing at the time of the mandate, if that were undertaken, and depend also on the size of the territory yet to be determined as belonging to Armenia. The report of the American Military Mission to Armenia, headed by Major Gen. James G. Harbord, as submitted to the Senate by President Wilson on April 13, 1920, stated reasons both for and against the acceptance of a mandate for the Near East. General Harbord then declared that estimates of the number of mandatory troops varied greatly, from 25,000 to 200,000 men. Conditions change so rapidly, he said, that plans made at the time the report was prepared (Oct. 16, 1919) might be "obsolete in six months."

Under conditions as they existed in October, General Harbord estimated that a force of two American Divisions, with several hundred extra officers, or a total force of 59,000 men, would be ample. This force, he said, should include an airplane squadron, a regiment of artillery, four regiments of cavalry and other units. This force might be substantially reduced at the end of two years, and reduced to one division at the end of three years.

The annual cost for the force of such an army General Harbord estimated as $88,500,000 for the first year, $59,000,000 for the second year and $44,250,000 for the third year.

Besides the cost of the army and navy, the Harbord report estimated that a mandate for a large Armenia would cost many millions more for general government, communications, railroads, relief, repatriation, education and sanitation. The total cost was estimated by General Harbord as being $756,014,000, of which $213,500,000 would represent the cost for the first year, $174,264,000 the second year, $123,750,000 the third year, $86,750,000 the fourth year and $85,750,000 the fifth year. This cost, he said, would have to be borne by the United States, less such amount as Turkish and Transcaucasian revenues could afford. General Harbord estimated it would take five years to put the country into order and that if the United States undertook the task it would "be involved in this adventure for at least a generation."

These were among the reasons advanced in the Harbord report against the mandate. Strong reasons, however, were also advanced in favor of the mandate. General Harbord pointed out that America had strong sentimental interests in the region, including missions and colleges; declared that, as one of the chief contributors to the formation of the League of Nations, the United States is morally bound to accept the obligations and responsibilities of a mandatory power; that such a mandate would insure the world's peace at the world's crossways, "the focus of war infection since the beginning of history;" declared that the Near East presented the greatest humanitarian opportunity of the age; emphasized the fact that it would stop the massacres of Christians and Armenians, and said it might be better to spend "millions for a mandate than billions for future wars."

LONDON SEES ACTION UNLIKELY

Daily News Says President Shows Deep Concern for Armenia.

LONDON, Tuesday, May 25 (Associated Press).—President Wilson's request that Congress sanction acceptance by the United States of the mandate for Armenia is attracting great interest here. The story is prominently displayed in the morning newspapers, but the news was received too late for editorial comment.

Some of the newspapers, however, print short explanatory notes, which reflect doubt as to whether Congress will comply with the President's suggestion.

The London Times remarks that recent dispatches from Washington have shown that the people of the United States just now have a strong distaste for any foreign commitments.

The Daily News points out that, since acceptance of the mandate would virtually imply indorsement of the covenant of the League of Nations and membership in the League, it is hardly conceivable that Congress will fall in line with the President's wishes.

"The President's action," The Daily News adds, "doubtless has tactical bearing on the impending election campaign, in which the Peace Treaty and the issues arising from it will figure largely.

"There also are some grounds for reading in it a desire on the part of the President to manifest his own concern to the fate of Armenia."

The Daily Telegraph says the President's step will cause considerable surprise in Peace Conference circles, and that the decision of Congress will be awaited with deep interest.

ASK HEARING FOR ALBANIA.

Ninety-eight Societies Here Appeal to Senate for Compatriots.

BOSTON, May 24.—Protests against the attitude of the United States Senate toward the rival claims of Greece and Albania in Northern Epirus were voiced and embodied in a resolution at a general convention today of delegates from ninety-eight Albanian societies in the United States. The Lodge Resolution adopted by the Senate without discussion on May 17, declaring that the Provinces of Koritza and Argyrocastro should be awarded to Greece, was attacked as an injustice to Albania, and this was coupled with a request that the matter be reopened and the Albanians have a chance to be heard.

Bishop Theophan Noli, of the Albanian Church in America, in an address, said the Foreign Relations Committee had "refused even to give a hearing to Albania's side of the matter before rushing the resolution through."

The delegates applauded when he added:

"Albania has one champion here, President Wilson."

The provinces in question, the resolutions adopted by today's convention said, were solemnly recognized by the London and Florence conference of 1912-13 as part and parcel of the already mutilated Albanian State. The Greeks were further accused of having befogged the issue "by camouflaging the provinces of Koritza and Argyrocastro with the name 'Northern Epirus.'"

At no time, it was asserted, were the Albanians permitted to gain a hearing before the Senate Committee.

Albert H. Putney, formerly of the Division of the Near East in the State Department, attacked the Senate for "favoring isolation in a peace treaty and then standing sponsor for a resolution that ceded the territory of a friendly nation to its enemies."

George Fred Williams, formerly Minister to Greece, said that the award of Valona to Italy was contrary to the principle of self-determination of nations, and was the first confession of the Peace Conference that future events must be based upon war. He held such a peace was "as bad as the war itself." He advised the Albanians to fight to the last man against the invaders of their land, whether Italians, Greeks or others.

The delegates repeatedly applauded appreciative references to President Wilson.

$81,780 Raised to Arm Armenia.

A fund of $81,780, with which to purchase arms and ammunition of the United States Government for use by the Armenians in their defense against the Turks, Tartars and Bolshevists, was raised at a meeting of the Armenians of New York City at Carnegie Hall on Sunday afternoon, according to an announcement yesterday by the Near East Relief. The meeting was held at the instance of the Armenian Army Fund Committee, and the gathering was addressed, among others, by the Armenian Minister, Dr. Pasdermadjian.

WHITE WHEEL SAVES BABY.

It Attracts Police to Carriage and Infant Taken by Stranger.

Mrs. Bessie Koenigsberg, who keeps a news store at 2,384 Eighth Avenue, between 126th and 127th Streets, stepped outside at 10:30 o'clock last night to take a look at her three-months'-old baby that she had left there in a baby carriage.

The carriage and baby were gone. Her screams brought a crowd to the store and a few minutes later Lieutenant Malcolm Rice of the West 123d Street Station sent out his reserves to hunt for a baby carriage with three black wheels and one white one.

Half an hour later Policemen Norcott and Lennon, thanks to the telltale white wheel, noticed a baby carriage containing a baby and wheeled by a man at 117th Street and Manhattan Avenue. The man asserted at first the child was his but later explained that he had heard the infant crying in front of the news store and had taken it for a walk. He was taken to the 123d Street Station, where he said he was Louis Canonski, thirty-four years old, an ironer, of 1,644 Amsterdam Avenue. He was locked up on a charge of kidnapping.

FUND DISCLOSURES STIR UP MANAGERS

Charges and Denials Follow One Another in Statements by Campaign Managers.

'EXTRAVAGANCE' CRY RAISED

Chicago Paper Report of $200,000 Offer for Wood Votes Denounced by General's Backers.

Special to The New York Times.

CHICAGO, May 24.—Disclosures before the Senate sub-committee in Washington investigating primary campaign expenditures provided the political sensation in Chicago today. The campaign managers of Senator Hiram Johnson, including Hiram W. Johnson, Jr., and Meyer Lissner, one of the principal Johnson aids in California, gave out tonight a statement asserting that if the sub-committee really means business it will be easy to unearth a "saturnalia of extravagance" in connection with the campaign made by General Leonard Wood. Lowden also is attacked bitterly by the Johnson forces for spending more than $400,000 in the primary campaigns and is charged with an attempt to buy the Presidential nomination.

So far as the expenditures in behalf of Lowden are concerned, it is stated in behalf of the Illinois Governor that he simply instructed his campaign manager, Louis L. Emmerson, to go to Washington with every book and account at his command and make a straightforward statement of how every cent was collected and spent. The Lowden forces hold that the expenditures revealed do not represent extravagance when the situation is fairly faced; that the conduct of a campaign in 1920 is a much more expensive affair than it was four years ago; that in fact it cost actually 50 per cent. more because of the high cost of everything.

The Chicago Daily News, which has been regarded as more or less independent in the primary fight, provides the most sensational story tonight. It calls attention to the fact that Eugene R. Pike, who was treasurer of Mayor Thompson's campaign fund in the recent primary battle, has been summoned to Washington to testify before the investigating committee and adds:

"Reports that certain leaders of the Wood Campaign Committee offered to put up $200,000 for campaign expenses for the Thompson-Lundin Organization if that faction of the Republican Party in Cook County would support General Wood and put up candidates for National Convention delegates pledged to General Wood were in circulation in Chicago and Washington today. These reports are said to have reached the Senate committee in Washington which is investigating campaign expenditures, and subpoenas were issued today for Eugene R. Pike, friend and political adviser of Mayor Thompson, Colonel William Cooper Procter, Wood campaign manager in charge of the Chicago headquarters, and Major A. A. Sprague, National Treasurer for the Wood Committee."

Pike Enters Denial.

The Chicago News report goes on to give circumstantial evidence about the alleged offer, and Mr. Pike is quoted as declaring:

"I have been served with a notice to appear before the Senate Committee, and that is all I know about the matter. I have not been identified with any of the Presidential campaigns. I have no information regarding the campaign expenses of the different candidates. I know of nothing that I can tell the committee."

George Sunday, in charge of publicity at the National Wood Campaign Headquarters, made the following statement:

"Mr. Pike has denied the story, and his denial itself stamps the story as untrue and unworthy of credence or further discussion. The Wood headquarters has no knowledge that Mr. Pike has been subpoenaed and is not interested in the matter."

Colonel Procter started for New York early this afternoon with General Wood, and the subpoena for him to appear before the investigating committee in Washington reached the Wood headquarters later. Efforts were then made to reach Colonel Procter by telegraph.

Call for Thorough Inquiry.

When the reports from Washington reached the Johnson headquarters the leaders immediately went into conference. Later Meyer Lissner, speaking officially for the Johnson managers, said the most thorough investigation of the expenses of Senator Johnson was invited.

"We hope," said Lissner, "that every book and account that we have in our possession will be requested by the committee. We only ask that every cent we have collected shall be traced to its source and the nature of every expenditure investigated. It is our hope that the Senate Committee will do this not only in connection with the expenditures in behalf of Senator Johnson but in regard to the expenditures for every other candidate—where the money came from and where it went. That is our open challenge."

The formal statement which the Johnson campaign managers made after a conference between Lissner, Hiram W. Johnson, Jr., and Edgar Cook reads as follows:

"If the Senate Committee investigating campaign funds is able to pierce the smoke screen being thrown out by the Wood managers and arrive at the truth, there will be developed a story of expenditures which will stagger the entire nation. No campaign in the history of this country has ever even distantly approached the saturnalia of extravagance which has characterized the 1920 race for the nomination.

"The campaign of Governor Lowden, while by no means as extravagant as that of General Wood, has admittedly cost $400,000, a princely fortune in itself. The Wood forces have proceeded on the theory that the Presidency of the United States is for sale and that a candidate's qualifications are measured solely by the wealth of his supporters and the size of the campaign treasure chest.

Not Disbursed By Managers.

"Of course, the able and astute managers have seen to it that they themselves did not actually dispense the funds. They will innocently proclaim that independent organizations scattered throughout the various States, whose membership has since disintegrated and whose books were either destroyed or never kept, 'volunteered' to take care of the State contest.

"The facts, however, exist and it is to be hoped that the committee will be able to obtain the expenditures of the Wood organization in States like South Dakota, Indiana, New Jersey, Illinois and Ohio, to say nothing of the amounts thrown into the Western States, such as Oregon and California.

"More money was spent by the Wood forces in the State of Oregon in an attempt to defeat Senator Johnson than has been expended by us throughout the entire campaign, and this was done notwithstanding the fact that Oregon has but ten delegates.

"The time has not yet arrived in this country when offices are sold to the highest bidder. The people throughout the primary States have shown that principles and fitness are still the main consideration. They have demonstrated that a candidate without a campaign sack and with no organization, whose only reliance is a direct appeal to the plain people, may still successfully aspire to the Presidency."

It was reported here tonight that the managers of the various campaigns expected the sub-committee in Washington would make a pretty thorough job of it before its task was completed. The Johnson supporters were suggesting that Fred M. Alger, Wood manager of the Michigan campaign, be called and all of the other State contests gone into thoroughly.

Lowden Men Ready to Testify.

The Lowden managers, while making no formal statement, were asserting that they were prepared from the first to place their cards on the table and that Governor Lowden had given instructions that there was to be no thought of withholding any item of expenditure, direct or indirect, which had been made in connection with his campaign. They were prepared, the Lowden people said, to tell how every cent was collected and spent, and every one connected with the campaign was ready to testify before the committee.

The contention was made that the expenditure of somewhat more than $400,000 in behalf of Governor Lowden would appear small by comparison with the sums which had been spent by some of the other candidates. Chairman Emmerson, of the Lowden Committee, it was said, had been instructed to give every detail of the campaign at his command, to tell where the money was spent and to what purpose it was put.

Eugene R. Pike, who figures in the sensational story published in The Chicago News, was formerly City Controller and resigned about one year ago. There was much speculation here today as to the nature of the testimony he would be called upon to give. It also was reported that National Committeeman Rudolph Heinicke of Cincinnati would be called to give evidence concerning the fight between General Wood and Senator Harding in Ohio.

Arrangements for handling the crowds at the National Convention were pretty well completed today. General James A. Ryan, chief of staff for General Pershing in the punitive expedition into Mexico, and commander of a brigade in the World War, made a survey of the Coliseum today, and is preparing to drill the ex-service men who will act as doorkeepers. He has insisted that the police force co-operate with him, and has received assurance to that effect.

Senate Adopts Minimum Wage Bill.

WASHINGTON, May 24.—The Senate today passed without debate the Nolan minimum wage bill fixing minimum salaries of Government employes at $3 a day.

EUGENE MEYER QUITS WAR FINANCE BOARD

President Accepts His Resignation and Commends His Three Years of Service.

LEAVES HIS POST MAY 31

Letter to Wilson Asks Release as Houston Rule Cancels Further Advances by Corporation.

Special to The New York Times.

WASHINGTON, May 24.—The resignation of Eugene Meyer, Jr., of New York, as Director of the War Finance Corporation has been accepted by President Wilson. In a letter to the President, written May 17, Mr. Meyer took the ground that as Secretary Houston had cancelled further advances from the corporation, that body would have nothing more to do other than to wind up its pending business and, therefore, Mr. Meyer asked to return to private life.

In reply President Wilson wrote a warm letter of thanks to Mr. Meyer for his three years of service.

Mr. Meyer will leave his post on May 31.

Stories have been circulated about Washington that Mr. Meyer did not agree with Secretary Houston's idea that the War Finance Corporation should not make further loans. But no hint of this appeared in the two letters released at the White House. Mr. Meyer in his letter of resignation said:

"At the request of the Secretary of the Treasury the War Finance Corporation has suspended the making of further advances in aid of exports except pursuant to commitments heretofore made. Some time ago, the corporation discontinued the exercise of any of its powers with respect to advances to assist industries and enterprises necessary or contributory to the prosecution of the war. As a result of its latest action in terminating further activities for the purpose of assisting in the financing of the foreign trade of the country during the period of readjustment, the work of the corporation will be confined largely to the closing up of commitments already made and the caring for its assets until such time as it goes into liquidation. Under these circumstances I feel that the time has arrived when I may properly retire, and I therefore respectfully tender my resignation as a director of the War Finance Corporation, effective May 31."

President Wilson's letter of acceptance said:

"You have served the Government in various important capacities, during the war and since, in a fine spirit of unselfish patriotism. You assisted the War Industries Board, served as a member of the National War Savings Committee, acted as special representative of the Secretary of War in aircraft work, made a special trip to Europe in connection with financial matters during the peace conference, and, finally, you have served as a Director of the War Finance Corporation since its organization, or for a period of two years, during more than half of which time you have been the active executive officer of that body in the capacity of Managing Director.

"I have known, particularly from the Secretaries of the Treasury with whom you have been associated, of your readiness ever to place your talents and time at the disposal of the Government in the solution of many perplexing problems that have confronted the nation during the last three crowded years. The War Finance Corporation, with no precedents to guide it, has efficiently and successfully fulfilled the important mission for which it was created, and credit for the results achieved is attributable in no small degree to your effective leadership and signal service. I cannot permit th occasion of your resignation to pass without expressing my deep appreciation of the notable and loyal service you have rendered to your country, with the single aim of performing the duties of a patriotic American."

SMITH APPROVES 2.75 BEER BILL

Continued from Page 1, Column 3.

he said. "And if they could we couldn't sell it. So we are no better off than we were before. Of course, the Governor's action will have a great moral effect, however."

William H. Hirst, counsel for the New York State Brewers' Association, said last night:

"No comment is necessary on the enactment of the Walker bill legalizing the manufacture and sale of a beverage having an alcoholic content not to exceed 2.75 per cent. by weight. If the concurrent power which was given to the State in the second section of the Eighteenth Amendment to carry out the amendment has any meaning or significance, the Walker bill certainly gives effect to it. About twenty reliable and eminent experts, who are familiar with what is known as a beverage, having an alcoholic content not to exceed 2.75 per cent. by weight, and who have made experiments as to its effects, especially in reference to intoxication, have under oath in pending litigations stated as their opinion that a beverage containing 2.75 per cent. of alcohol by weight is not intoxicating.

"This array of proof certainly more than offsets the ridiculous statement of the Rev. Canon Chase and Dr. Wiley that a beverage of the kind described is poisonous. I might add that the most eminent physicians the world over have approved of beer as not only healthful but as an aid to digestion and the absorption of protein from food. It strikes me that we have reached the height of disingenuousness and absurdity when the Rev. Canon Chase and Dr. Wiley ask people who are not bereft of their reason to believe that Congress was dealing with 'invisible' intoxication and not with intoxication in its common acceptation when it submitted the Eighteenth Amendment to the States. Congress has busied itself with many things which do not seem to properly belong within its domain, but no one except these two gentlemen have gone so far as to charge it with dealing with any such subtleties and mysteries as 'invisible' intoxication."

Mr. Hirst added that the brewers had decided not to make any 2.75 beer while the technical state of war with Germany caused the wartime prohibition act to remain in force, but that they would start making beer as soon as a state of peace was declared.

Connecticut Board Favors Increase.

HARTFORD, May 24.—Richard T. Higgins, Chairman of the Public Utilities Commission, has written to John E. Benton, general solicitor of the National Association of Railway and Utilities Commissioners at Washington, to the effect that the Connecticut Commission was in favor of an increase in freight rates, and believed that it was vitally important that the New England industries and their transportation facilities should be carefully considered.

GENERAL RAIL TIEUP MENACES IRELAND

Continued from Page 1, Column 7.

Feinism. The Ulster Volunteers have been reformed and pickets established.

At midnight Sunday a sergeant proceeding home saw an armed mob around his house. He notified the patrol on duty, the mill siren was sounded and church bells rung and the villagers turned out in a body. The Sinn Feiners promptly decamped and did not renew the attack, although shots were fired at belated pedestrians in some districts.

LONDON, May 24.—The long audience which Arthur J. Balfour, Lord President of the Council, had with the Pope recently was devoted chiefly to a statement (about Ireland?) according to a Rome dispatch to The Daily Mail dated Sunday.

The Pope, the correspondent adds, will hear on Monday the other side from the Sinn Fein leaders assembled in Rome. The Pontiff has already conferred with the Irish Bishops.

Copyright, 1920, by The Chicago Tribune.

DUBLIN, May 24.—Sir Hamar Greenwood, new Chief Secretary of Ireland, has begun the clean sweep of the personnel of Dublin Castle so long demanded by Nationalist Irishmen.

It is announced today that Sir John Taylor, Assistant Under Secretary, has retired. Taylor was adviser for many years to one Chief Secretary after another, and recently has been acting as Under Secretary, succeeding James McMahon, nominal holder of the office.

Greenwood's first act on assuming office a month ago was to send Taylor on a month's leave, restoring McMahon to full exercise of his office. Taylor's successor is A. W. Cope, who is a British civil servant without Irish entanglements, and was transferred from the Pensions Ministry.

At the same time Sir John Anderson, financial expert, was appointed joint Under Secretary to relieve McMahon of much of the financial work in connection with the Home Rule bill.

Mr. Watt, principal private secretary to the Chief Secretary, who has held this post under successive chiefs, is also retired. His successor, C. J. Gregg, is a Kilkenny man who has been employed in the civil service in London.

$414,984 SPENT IN LOWDEN FIGHT

Continued from Page 1, Column 5.

cer, Mr. Reed's Republican colleague from Missouri, who is also on the investigating committee. "Mr. Moore is a very good man," he concluded.

"Well, who got the delegates?" continued Senator Reed.

"That will be determined at the Chicago convention," said Mr. Emerson. "They are uninstructed. It was our plan all along to get delegates friendly to Governor Lowden, but uninstructed."

"Then you spent $38,000 to get an uninstructed delegation?" went on Mr. Reed.

"Well, you can't do any more than anticipate in politics," was the reply.

"I don't get your plan yet," said Senator Reed, shaking his head in a puzzled way. "I can't see why you didn't try to get the delegates instructed."

"The campaign was conducted by Missourians," said Mr. Emerson. "If I understand, the delegates are friendly to Gov. Lowden."

"How many delegates?" inquired Mr. Reed.

"Thirty-six."

"A little more than $1,000 apiece," commented Senator Reed.

Edmond H. Moore, campaign manager for Gov. Cox, of Ohio, in the contest for the Democratic nomination, enlivened the hearing by his comments upon expenditures made in that state in behalf of rival Republican candidates, Senator Harding and General Wood.

"If I know a chicken hawk from a handsaw," said Mr. Moore; "there was more money spent by those candidates in the primary campaign than ever before in the state. They made the money spent in behalf of Newberry look like a piker's sum. It was a matter of public scandal in Ohio."

Pressed by the committee for more information, Mr. Moore said that he could give the names of 50 men who could tell about expenditures in behalf of Messrs. Wood and Harding. He asked to be excused on the ground that many of them were his friends and to expose them would embarrass him.

"Senator Pomerene, a member of your committee can tell you," said Mr. Moore.

"You ought not to have made your first statement if you were not prepared to back it up," said Senator Spencer.

"I should have made it," said Mr. Moore. "It is a matter of public knowledge. Call John H. Price of Cleveland, who was manager of Wood headquarters there. He is one who can tell you."

"Who was the treasurer there?" asked Senator Reed.

"I don't know, but I know who the angel was," replied Mr. Moore.

"Who was the angel?"

"William Cooper Procter."

Mr. Moore also said that he could tell the name of a man who gave $50,000 to the Wood fund in Ohio, but withheld the name for the present. He said that if the committee could not get information about the Ohio campaign anywhere else he would disclose all he knew.

"But you can get it. Call Harry M. Daugherty, Senator Harding's manager. He will be delighted to tell you about the Wood expenditures," said Mr. Moore as a laugh went up. "And I know the Wood men will be glad, very glad, to tell about Senator Harding's campaign."

Mr. Moore said that $22,600 was collected for the Cox campaign, of which $10,000 was spent in Kentucky.

Governor Cox contributed $2,500 to his own campaign. Other contributors included former Congressman J. J. Whitacre, $2,000; former Governor James E. Campbell, $1,500; H. S. Firestone, rubber manufacturer, $1,000; W. A. Julian, a Kentuckian living in Cincinnati, $1,000, plus $3,000 additional for the Kentucky campaign.

Mr. Moore further suggested that the committee call John T. King of Connecticut, concerning a story that a group of wealthy men had met and agreed to underwrite General Wood's campaign for a large sum, reported to be $1,000,000.

Hitchcock Denies Knowing of Finances.

Frank H. Hitchcock appeared for General Wood. Mr. Hitchcock said at the outset that as he had joined the Wood forces late in the campaign, and in a purely advisory capacity, he had no knowledge of financial details.

Frequently in the course of his testimony Mr. Hitchcock criticised the use of elaborate headquarters in various cities by Wood managers.

"That is a very grave mistake in a campaign of this kind," he said, explaining that General Wood's various headquarters had been reduced in size, and the office forces curtailed. He said that General Wood's campaign, as conducted from Eastern headquarters in New York, Western headquarters in Chicago and Southern headquarters in Washington was "unnecessarily large." It consisted mostly in circularizing the country, he said. The Wood campaign fund was always at a low ebb, he declared, and the lack of money caused curtailment of some activities.

Asked about specific contributions, Mr. Hitchcock said that he did not have personal knowledge of any. Lists of contributors could be obtained, he suggested, from those in charge of the finances at the various Wood headquarters. He stated positively, however, that the Dupont interests did not contribute to the General's campaign in Delaware.

"They would have informed me had they contributed," he said.

Mr. Hitchcock said that the largest amount used in any State in behalf of General Wood out of the treasury of the Eastern headquarters, was $15,000 in New Jersey.

"In most of the States where we sent money, it was less than $10,000," he said. "In some States we sent nothing."

He could not tell how much was raised by local organizations.

Says Wood Data Is Scattered.

In response to repeated queries by committee members, trying to learn where and how to get some aggregate figure on the Wood expenditures, Mr. Hitchcock said that if the committee wanted that, it would have to get the figures from the Eastern, Western and Southern headquarters, then get reports from all State organizations working for General Wood and finally take in any other organizations working independently. He said that $2,500 was sent to Alabama, $5,000 to Massachusetts, less than $5,000 to Vermont, and nothing to Pennsylvania, Connecticut or Rhode Island.

The campaign in Ohio and all States west of Ohio were conducted from Chicago and he knew nothing about them, Mr. Hitchcock said. He was equally uninformed concerning the publicity campaign, in charge of Billy Sunday's son, which was managed from Chicago.

Mr. Hitchcock was asked what if anything he knew about contests begun in behalf of General Wood.

"General Wood's managers have begun no contests," he replied. "We are in some contests, but as contestees, not as contestants. I am against that sort of thing."

He said that the contest in Georgia led by Henry Lincoln Johnson, was against General Wood.

Pressed for more details concerning finances, Mr. Hitchcock again said that he had joined the Wood forces with the understanding that he was to have nothing to do with collecting money. His work was to be purely advisory, he said, and while he did not agree with what had been done before he joined, he let alone the workers he found when he entered the service of General Wood.

He knew nothing whatever, he declared, concerning the reported coalition of wealthy men in behalf of General Wood. He suggested that the treasurers of the various headquarters be called, and this will be done.

Lists Johnson Contributors.

Angus McSween submitted a list of contributors to the Hiram Johnson fund. He said that the California and Oregon campaigns were handled on the Pacific Coast, but exclusive of those States $69,000 approximately had been collected and $72,000 spent. This did not include amounts raised in Michigan and other States where the Johnson headquarters in New York did not send any money.

The largest contributor to Mr. Johnson's fund, Mr. McSween said, was R. B. Strassburger of Gwynne Valley, Pa., who gave $27,000. He said that Mr. Strassburger was interested in but not directly connected with the management of the Singer Manufacturing Company; that Mr. Strassburger strongly believed in Mr. Johnson and desired to do what he could to advance his candidacy.

A complete list of contributors as submitted by Mr. McSween was:

R.B. Strassburger, Gwynne Valley, Pa.	$27,000
William Flinn, Pittsburgh	7,500
Mayor James Couzens, Detroit	5,000
J. L. Calary (no residence)	5,000
J. C. Trees (through W. Flinn)	2,500
Ralph J. M. Bullow, 32 Broadway, New York and friends	2,000
J. L. Wilholt, 59 West 12th St., N. Y.	1,000
Mrs. Gifford Pinchot, Philadelphia	1,000
Adr. Bijur, 145 Water St., New York	1,000
S. O. Levinson, 76 West Monroe St., Chicago	500
W. J. Poland, Scranton	500
H. P. Woodworth, Bay City, Mich., for advertising	500
Bruno Schwill, 110 E. 59th St., N. Y.	250
Mrs. Adelaide Lewisohn, 923 5th Av., New York	200
E. J. Bowes, Capitol Theatre, N. Y.	100
G. C. L. Mayer (sent by Adr. Bijur)	100
Dr. Bernhard Lazarus, 445 Central Park West, New York	50
Michael Spellacy, New York City	50
Arthur H. Geissler, Oklahoma City	50
Irving K. Taylor, 20 Broadway, N. Y.	5,300
San Francisco headquarters	8,500
Total	$68,130

The money contributed by Mr. Taylor, Mr. McSween reported, was for use in New Jersey and was in addition to money he spent there himself before he turned over the direction of affairs to the headquarters. Contributions received from $1 to $10 did not exceed $1,000, he said.

In New York, Mr. McSween said, the Johnson campaign cost $13,685; in New Jersey, $13,207; Maryland, $4,100; Indiana, $8,780; Montana, $1,300, and North Carolina, $2,800. He said that in South Dakota about $3,000 was raised and spent locally; Michigan, $4,000, and Nebraska, $2,000.

Sutherland Sent to Meet Wood.

Dr. Randolph Hersey of Wheeling, W. Va., submitted as the total of expenses of Senator Sutherland's campaign $445 for printing, which was paid out of contributions of $473, collected in sums ranging from 50 cents to $100 and the only contributions so far received.

"We wouldn't have had to spend as much as we did if it hadn't been for General Wood's invasion," said Dr. Hersey in explaining that in addition to the $445 bills had been contracted to the amount of $200 for printing, $2,000 for newspaper advertising and $1,500 for airplane distribution of circulars.

"General Wood came into the State just like a circus," said Dr. Hersey. "His workers had bands, theatres, special street cars, posters and buttons. They pinned buttons on man, woman and child, and when there was nobody to pin them on the just threw them away.

"There was gross extravagance in the way of publicity. Newspapers and magazines were sent in from New York, Chicago, Pittsburgh, Cleveland and other places. Advertisements were used in the local newspapers."

The Wood headquarters were established in the State Auditor's office, he said, Auditor Darst being the Wood manager.

Louis Seibold, a member of The New York World staff, was asked by the committee to give information concerning an article he wrote naming wealthy men as financial backers of General Wood. Mr. Seibold declined to reveal the source of his information, but suggested that the men be named be called as witnesses.

Howard Rice, manager for Senator Poindexter, said that $60,029 was contributed and spent, mostly for publicity. J. F. Pache of New York gave $25,000, he said, and William H. Todd of Brooklyn, who has shipping interests on both coasts, gave $20,000. F. F. Alexander of Tacoma, Wash., gave $5,000.

The committee received a telegram from Walker M. Vick, representing Governor Edwards of New Jersey, who by an oversight was left out of the list of candidates in the committee summonses. Mr. Vick is to appear tomorrow, at which time the committee expects also to hear from Harry M. Daugherty, for Senator Harding, and John F. Lucey, for Herbert Hoover.

Hitchcock Tells of New York Help.

WASHINGTON, May 24 (Associated Press).—Frank H. Hitchcock, in his testimony today on campaign expenditures, told the Senate committee that in New York a finance committee of eighty took charge of efforts to raise a fund for General Wood.

"Who is at the head of it?" asked Senator Reed.

"A lawyer, Mr. Freeman, at 120 Broadway," was the reply. "Mr. John Iselin is the Treasurer. I don't know many of the members."

Herbert Satterlee, head of the New York City Wood Committee, he said, could give all the details.

"Now, as to this second fund-raising body, the Wood League," Senator Reed resumed, "who is at the head of that in New York?"

"I just can't recall the gentleman's name," Mr. Hitchcock replied, "although it has been mentioned to me several times. My activities have all been in different places."

Senator Pomerene said it appeared that Mr. Hitchcock had nothing to do with raising or spending funds and asked what was his line of work.

"My function has been largely advisory," was the reply. "I have endeavored to interest political leaders over the country in the Wood cause."

Mr. Hitchcock testified that he had "something to do" with some of the contests in Southern States.

"As a general thing, I didn't favor contesting in the favorite son States," he added.

Asked regarding Alabama, Mr. Hitchcock said that so far as he knew the total sent there, either from Washington or New York, was $1,000 to Delos B. Smith. He added that Senator Moses had more data regarding Southern expenditures.

The total sent to Georgia, he continued, was $10,000, in two installments of $5,000 each. The reason for this, the witness said, was that the "opposition" had been reported spending large sums in that State.

Rejects Mississippi Delegation.

Questioned further regarding Southern contests, Mr. Hitchcock said:

"The so-called Wood delegation in Mississippi is not, in my judgment, a legally elected delegation, and I have had nothing to do with it."

Senator Reed sought to establish "where the general directing head of the Wood campaign has been."

"In effect it has been in Chicago, where General Wood is," Mr. Hitchcock said. "The control of the financing has been there."

"How many floors of the Imperial Hotel, in New York, do you occupy?" asked Senator Reed.

"Nearly all on one floor," Mr. Hitchcock answered.

"How many rooms; how many employes?" Senator Reed pursued.

"I don't know that," was the reply, "but it is being cut down very rapidly. There wasn't any need for it, and not enough money could be obtained to keep it up."

Bernard M. Baruch, summoned in connection with the McAdoo campaign, notified the committee that he would be present tomorrow afternoon.

INDIANAPOLIS, May 24.—Major Gen. Leonard Wood's campaign for the Presidential nomination on the Republican ticket in Indiana cost $5,301.65, according to a detailed report filed with the Marion County Clerk today by Irving W. Lemaux, Treasurer of the Wood Campaign Committee for Indiana.

American Agricultural Chemical Co., Jacksonville, Florida.
A. H. Nickerson, Engineer

"Turner for Concrete"

This fertilizer plant is an example of concrete used in place of either timber or steel with great ultimate economy.

It is the ninth building Turner has erected for this client.

TURNER Construction Co.

Lord & Taylor
DIAMONDS
SET IN PLATINUM

If each precious stone in our collection were taken from its mounting, its finished beauty would be just as conspicuous.

Selections From $55 to $1275
War Tax Additional

FIFTH AVENUE

BERGDORF GOODMAN
616 FIFTH AVENUE

CLEARANCE SALE
GOWNS FURS BLOUSES
SUITS COATS WRAPS

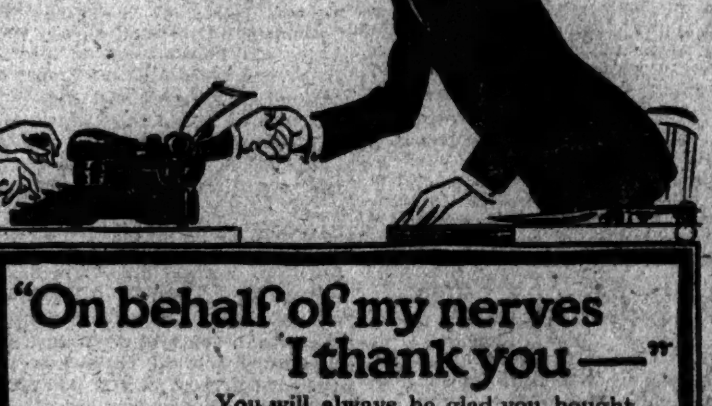

"On behalf of my nerves I thank you—"

You will always be glad you bought the Noiseless Typewriter.

Economy of time and the fruits of intensive brain work can be calculated in dollars, but you can never buy a new set of nerves.

Don't make a new set of nerves necessary. The Noiseless has been the salvation of many high-strung business men and stenographers.

ASK FOR BOOKLET AND IMPRESSIVE LIST OF USERS

The NOISELESS TYPEWRITER

The Noiseless Typewriter Company, 253 Broadway, New York
'Phone ★Barclay 8205

There's *something* about them you'll like·

Trade Mark

Twenty to the package

Herbert Tareyton London Cigarettes

RUSSIAN NOBLES PAUPERS IN TURKEY

Many, Utterly Destitute, Are Fed by Allied Charity in Constantinople.

OTHERS LIVE THE GAY LIFE

Pay for Expensive Pleasures with Jewels, Since Their Rubles Are Worthless.

By SIR PHILIP GIBBS.

Copyright, 1920, by The New York Times Company. Special Cable to THE NEW YORK TIMES.

CONSTANTINOPLE, May 24.—Among all the varied nationalities and races which crowd this fantastic city of Constantinople and its neighboring islands, I find the Russians most attractive as a human study.

Before Denikin's army melted away, and with a recognition of absolute defeat, he took refuge on a British ship lying out here in the Golden Horn, Constantinople and the islands of the Sea of Marmora already had been invaded by Russian people in flight before the Red advances a few months ago.

Now the Russian colony at Constantinople has been joined by the last of the refugees—Denikin's disbanded officers, with their wives and children; landowners who had lived on the edge of the Red tide until its wave threatened to engulf them, professors, university students, dancing girls, singers, Admirals without a fleet, Princesses who had served under the Red Cross, women of adventure who had followed the troops and political agents of the counter revolution which was washed out in blood and tears.

I meet all these people now in the Grand Rue de Pera, in the hotel where I am staying, in little restaurants where I like to dine because of the strange company at the tables, and in cabarets, where some of them sing for a livelihood. Many of them still live luxuriously and with a strange fatalistic gaiety, not counting the cost or glancing at the black shadows ahead.

They have no money of their own worth anything in the world's markets. The Russian ruble, of which there are many varieties on paper—the Romanoff ruble, Don ruble, Denikin ruble—is changed into Turkish money at a high discount. Whereas in the old days the ruble was worth about 1s. 2d. in Turkish money, it now requires 2,000 rubles to buy one Turkish pound, which itself equals only 4s. in England at present rates of exchange. That is to say, the Russian pays 2,000 times what he used to do for everything he buys in Turkey.

The cost of living in Constantinople is the highest in Europe, or I fancy in the whole world. A cup of chocolate and a little cake costs one Turkish pound. To the Russian paying in his own money it costs 2,000 rubles.

At the Pera Place Hotel the simplest dinner costs three Turkish pounds. To the Russian with Denikin money it costs 6,000 rubles.

The rent of a house hired by a group of Russians in a back street of Constantinople is 7,000,000 rubles, which before the war would have built a palace. Such exchange is so frightful that Russians who have nothing but their own money have no means of life, however rich. Some of them have other things, and live in luxury while they last. They escaped at the time of the revolution with their family jewels sewn up in their clothes, and, foreseeing the end, bought diamonds with all the money they had. Women brought away their furs, silk dresses, lace petticoats and the rings on their fingers. It is with these goods that they get the means of life and a little fun.

In this hotel where I am staying a Don Cossack gave a banquet to four friends. They drank champagne; there was laughter at the feast. At the end of the meal the Cossack officer called for his bill and after a glance took off his wife's fur-tippet, handed it to the waiter and said: "I pay with that." It was valued by an expert on the premises, and the Cossack received fifty piastres, or about twenty-five cents, in change.

A rope of pearls worn at the court of the Romanoffs finds its way into the wooden shops of the Greek merchants in Constantinople pearl by pearl. There are quiet transactions in shady corners of the restaurants and coffee houses, where Russian officers put their hands in their pouches and take out some shining stone and say: "How much?" to some Levantine gentleman with sharp eyes under a red fez.

The thought of the day when there will be no other little stone in the leather pouch does not seem to worry some of these Russian notables. They are leaders of the night life in Constantinople. They sit at gambling tables in the night clubs, dance with their little ladies on the polished floors of crowded rooms where life is "gay." But they are few, compared with the mass of their compatriots, who, in this city and on the Island of Prinkipo and the other islands between the Bosporus and the Dardanelles, take in one another's washing, as it were, and struggle hard to make a living by any kind of labor, and, failing that, live on the relief provided by the British, French, Italian and American missions.

At Prinkipo the British provide the poorest Russians with rations and billet them out in villas which have been commandeered for that purpose. There are many well born Russians who are utterly dependent on this charity, and Russian officers, still in patchwork uniforms with imperial decorations on their breasts, act as porters or do any rough labor they can get. There is one house in Pera which is called the Foyer Russe. It is a house rented at the equivalent of 7,000,000 Denikin rubles and has been organized as a home and eating-house for poor émigrés of the old régime by a group of Russian friends formerly of high social standing, now serving as cooks, plate washers, bed makers and waiters.

It was an ex-Admiral of the Russian fleet who invited me to breakfast at this place, where he does his share of work. With him was an ex-officer of high rank before the revolution. The waiters at the tables around were young men of aristocratic and middle class families. They provide a good meal for 50 piastres, which is a miracle of mercy in Constantinople. Tonight they gave a concert at suppertime, and a famous singer from the Imperial Opera and other good musicians entertained the company, while young ex-officers in the white blouses of Russian moujiks carried around plates of caviar, smoked salmon and Russian stew. The enemies of Bolshevism were reduced to an equality of poverty and bore it gallantly.

KILLS RESTRICTIONS ON NAVAL AVIATION

Senate Adopts Amendment to Army Appropriation Bill for Sale of Seven Transports.

WASHINGTON, May 24.—The Senate, upon the motion of Senator Lodge, eliminated today from the annual Army Appropriation bill provisions restricting naval aviation to operations in connection with fleet movements and land bases. The eliminated provisions were opposed by both Secretaries Daniels and Baker.

Under House provisions, naval aviation woudl have been limited to operations with fleets, but the Senate Military Committee broadened it so as to infude fleet shore bases.

The Senate adopted tentatively an amendment proposed by Senator Wadsworth authorizing the sale of eight former transports—the Herman, Sheridan, Thomas, Logan, Buford, Kilpatrick, Crook and Warren.

The Senate voted to retain House provisions appropriating $190,000 for the purchase of Selfridge Field, near Detroit, Mich., for the army air service. Action of the committee in eliminating appropriations of $1,004,000 for the erection and completion of motor training school buildings at Fort Leavenworth, Kan., was sustained.

Senator New introduced an amendment to the bill today which would prohibit foreign countries to dump surplus aircraft and motors in the United States at prices disastrous to domestic manufacturers. It will be considered tomorrow when Senator Wadsworth hopes to reach a final vote on the bill.

OPPOSE WILSON'S PROPOSAL

Mine Workers' Officials Against His Plan to Settle Dispute.

WILKES-BARRE, Pa., May 24.—Anthracite mine workers were urged to reject President Wilson's proposal to submit their wage controversy to an arbitration commission in addresses made today by John L. Lewis, International President of the United Mine Workers, and Philip Murray, International Vice President, before a reconvened tri-district convention of hard coal miners.

They declared, however, that the dispute must be settled without a strike, referring to the acceptance of Secretary Wilson's tentative contract as the advisable course at this time.

The recommendation of the international officers is in opposition to the report of the miners' General Scale Committee, which urged the acceptance of the President's proposal and the rejection of Secretary Wilson's contract. The convention adjourned without action.

ASSOCIATE OF DAVIS EXTOLS HIS MERITS

Pays High Tribute to His Services to Government as Solicitor General.

HE SHONE IN GREAT CASES

Among the Most Notable Were the Income Tax, Selective Draft and Anti-Trust Suits.

Special to The New York Times.

WASHINGTON, May 24.—The suggestion of John W. Davis, now Ambassador to Great Britain, as a Presidential nominee continued to attract attention in Washington today. Among Democrats the "old line Democracy" of Mr. Davis appeared to have a peculiar and strong appeal. Republicans consider the Ambassador as a man of force, and one whose name and personality would give much strength to his candidacy.

Attracted by the editorial of Sunday in THE NEW YORK TIMES, suggesting Mr. Davis as a fitting candidate, a former close associate of the former Solicitor General prepared an appreciation of him for THE TIMES. The writer preferred that his name be not used on the ground that his close friendship might make it appear that Mr. Davis was an active seeker for the nomination. Mr. Davis's friend wrote:

"To the Solicitor General of the United States is especially confided the preparation, presentation and control of all Government litigation in the Supreme Court of the United States and in other appellate tribunals. The vast amounts and the general importance of the interests involved in such litigation makes the selection of a Solicitor General of corresponding importance.

"From the first appearance of Mr. Davis before it, the Supreme Court of the United States felt assured of the proper presentation of all Government cases. His reputation grew with each successive appearance until at the time of his resignation (to become American Ambassador at the Court of St. James) he was generally recognized as one of the very ablest of the many able incumbents in that office.

"Among the important revenue cases which Mr. Davis presented to the Supreme Court were the income tax cases, the 5 per cent. discount customs cases and the first corporation stock dividend case. He also argued three important anti-trust suits, involving, respectively, the Reading, Harvester and the United States Steel Corporations.

"He presented the Government's view of the constitutionality of the child labor law in a case which, perhaps more than any other of recent times, aroused discussion among lawyers as to the powers, under its Constitution, of the Federal Government in its relation to the States. Other cases presented by him to that court which involved constitutional questions of more than usual interest and importance were those dealing with the validity of the section of the Federal Reserve act which empowered member banks to act as trustee, as well as the oil tank car cases, dealing with the power of Interstate Commerce Commission to order railroads to increase their tank-car equipment; while late in his incumbency he argued to that tribunal for the constitutionality of the selective draft law, than which no question ever more vitally affected the interests of all classes of the citizens of this country.

"It has been said of him in the circles of the Supreme Court that none was uniformly more prepared, more adequate in presentation or more thorough in his mastery of law and facts. Felicity of expression was a characteristic of his briefs. Not infrequently in its opinions—and notably in the selective draft cases—that court availed itself of Mr. Davis's language and paid him the rare compliment of quoting apt phrases with appropriate references.

"Dignified in appearance, facile in expression, impressive in delivery and always courteous, he was able to realize to the fullest extent his profound legal learning and to impress his auditors with his unusual faculty of clear thinking. These distinctive traits earned for him an exceptional reputation as a great Solicitor General.

"Of the man himself, his admirable qualities make it hard for a friend to speak in moderation so as to avoid the charge of partiality. As firm as he is gentle, as purposeful as he is considerate, as charitable to the frailties of others as he is sternly critical of his own; vigorous, but never harsh; wholly without mannerisms or artifices; patient toward the impetuous; tolerant of extremists; deferential to the aged; loyal to friends; always ready to meet responsibilities in his earnest moments, be merry as a boy in his hours of relaxation; with a keen sense of humor (together with a faculty of pithy expression, all the more engaging because of the composure of his features meanwhile); breathing, thinking, and acting in a spirit of highest patriotism; ever responding in full measure to every known test of a manly man, and with a natural charm that cannot be overstated; the elements are so mixed up in him as to attract acquaintances and to endear him to his friends."

The human side of Mr. Davis was picturesquely illustrated by another friend who often played golf in Washington with the Ambassador. This man said:

"I never knew him to lose his selfpoise, except after a second successive poor drive against Colonel Bogey, and then, it may be added, that the least said about what he said the better—though perhaps it may be truthfully characterized as awesome. I never saw him manifest any extreme temper except when he carefully laid his driver on a rock and jumped on the middle of it to break the shaft, with the remark that it would never deceive another man."

URGE DAVIS IN HOME STATE.

West Virginia Papers Advise Democrats to Indorse Him in Primary.

Special to The New York Times.

CHARLESTON, W. Va., May 24.—Primary elections will be held in West Virginia tomorrow, when complete State tickets for both parties will be nominated and sixteen delegates each to the Republican and Democratic National Conventions will be elected.

General Leonard Wood, who closed a week of personal campaigning in the State Saturday night, will receive the indorsement of the Republican voters by a large majority over Senator Howard Sutherland, conservative Republican leaders here predicted tonight.

There are no Presidential candidates on the Democratic ballot, but strong pleas have been made by Democratic newspapers of the State in the last few days for Democratic voters to write in the name of John W. Davis, Ambassador to England. It is predicted that he will receive a large complimentary vote in his home State.

Chief interest centres in the Republican Gubernatorial fight. Sentiment is divided along clear-cut lines among three candidates. Samuel B. Montgomery, State Labor Commissioner, is the labor candidate and has the indorsement of the State Federation; Colonel Fred Paul Grosscup has the support of the oil and gas interests, while Judge F. Morgan is backed by the coal interests.

Democratic leaders agree that Arthur B. Koontz, Charleston lawyer and banker, will be the Democratic nominee for Governor over his only opponent, Adam B. Littlepage, also of Charleston and former Representative from the Sixth District.

It is predicted that about 75 per cent. of the Republicans and 50 per cent. of the Democratic voters of the State take part in the primaries.

BOND QUEST HELD UP AGAIN BY ARNSTEIN

'Nicky' Continues to Refuse to Answer Most of Questions at Bankruptcy Hearing.

HIS COUNSEL ADMONISHED

Prompting of Client by Fallon Angers Commissioner—Case Adjourned to June 10.

The examination of "Nicky" Arnstein in the bankruptcy proceeding instituted against him by the National Surety Company was resumed before United States Commissioner Gilchrist in the Federal Building yesterday, but it failed to develop information of value in tracing stolen securities. As on the preceding days of his examination Arnstein refused to answer 90 per cent. of the questions asked him "on the ground they might tend to incriminate and degrade" him.

At the beginning of the proceeding William F. Fallon protested against his client, Arnstein, being placed on the witness stand, saying it had been agreed that no further questions would be advanced by counsel for the petitioner until Judge Knox of the Federal Court had ruled on the application of Saul S. Myers, counsel for surety companies, to have Arnstein adjudged in contempt of court for refusing to answer questions as to his whereabouts from the time he and "Nick" Cohen, still a fugitive, fled the city on Oct. 12 last.

Commissioner Gilchrist ruled that the examination must continue. "Nicky" angered Commissioner Gilchrist when he said he could not answer the question whether he had retained the law firm of Fallon & McGee to represent him in the bankruptcy "on the ground it might incriminate me."

"It is absurd for you to refuse to answer that question," said Commissioner Gilchrist. "You could not incriminate yourself by retaining counsel. I direct you to answer."

While the Commissioner was talking Mr. Fallon turned to Arnstein and said something which could not be heard distinctly across the table, where sat the Commissioner and Selden Bacon, associated with Mr. Myers. Commissioner Gilchrist and Mr. Bacon protested against Mr. Fallon talking to the witness. The Commissioner admonished the lawyer not to speak to the witness again when an answer was expected of him.

"Are you conducting these proceedings, Mr. Commissioner?" asked Mr. Fallon, after Mr. Bacon had substantiated the Commissioner's statement that Mr. Fallon spoke to his client.

"No," replied the Commissioner; "but I am presiding. If you continue this way, Mr. Fallon, your client will have to get another lawyer."

"As long as I do represent him," retorted Arnstein's counsel, "I'll protect his interests."

Mr. Bacon then demanded that Mr. Fallon's remarks to his client be included in the record of the proceeding, but it was discovered that neither Mr. Bacon nor the Commissioner heard what Mr. Fallon said. Mr. Bacon then said he intended to apply to Judge Knox to compel Arnstein, who had declined to answer the question which started the row, to state whether he had employed Mr. Fallon in the bankruptcy. He said he would ask the Court to hold Arnstein in contempt, and also said he would ask Judge Knox to declare Mr. Fallon in contempt for prompting the witness.

"Oh, you're always making applications to punish people for contempt," returned Mr. Fallon.

The hearing then was adjourned until 2 P. M., June 10, by which time Judge Knox's decision on the contempt charges, it is expected, will be made public.

AUTO THEFTS LAID TO GANG.

Washington Heights Has Lost 200 Cars in Last Few Months, Say Police

In asking in Washington Heights Police Court yesterday morning that two defendants be held in $10,000 bail each, Assistant District Attorney Lorenzo Carlino said that nearly 200 automobiles had been stolen on Washington Heights in the last few months and that detectives of the automobile squad believed an organized gang was making off with them, shipping many abroad. Eight cars stolen in Manhattan, he said, however, had been recovered in Brooklyn.

The men arraigned were Philip Erhardt, a garage owner of 1,462 Ninety-second Street, Canarsie, charged with receiving stolen goods, and Michael Estrick of 836 Myrtle Avenue, Brooklyn, charged with having stolen an automobile from William C. Moore of 129 East Sixty-ninth Street, Secretary and Treasurer of St. Luke's Hospital. Detectives said they found Moore's car in Erhardt's garage, and that Erhardt identified Estrick as the man who stored it there. Both men were held for the Grand Jury.

WILL NEVER FORGIVE SON, CROKER SAYS

Former Tammany Chief Puts Into Record His Resentment of Attack on His Wife.

TELLS OF IRISHMAN'S HATE

Gains Point When Judge Refuses to Release Tied-Up Papers So He Can Answer Questions.

Special to The New York Times.

WEST PALM BEACH, Fla., May 24.—Richard Croker, while he was being examined here today by opposing counsel in the suit concerning his competence to manage his estate, obtained leave to put a statement into the record before he forgot the subject, and proceeded to say:

"The other day you asked me if I would forgive Richard, if, in this or the six suits in New York, he was shown to be right. I want to say that there is one charge made here against my wife that I will never forgive. He has tried to scandalize her, to make out that she is a bad woman. I will never forgive him for that as long as I live.

"I am like an Irishman in the old country. Pat was going to die. He had an enemy, and the priest said Pat and his enemy must forgive one another. The enemy came to Pat and forgave him, but the enemy added: 'If you don't die the forgiveness don't go.' And that applies to Richard. I won't forgive him while he is alive."

The ex-Tammany chieftain and his son touched elbows as they leaned over a table examining maps of the Croker holdings at Palm Beach, but they did not exchange glances.

The father gained one legal point during the session. He pleaded inability to answer fully on certain subjects on the ground that his papers covering the subjects were in a safe deposit vault and that he had been enjoined from opening that vault. The opposing lawyer suggested a modification of the injunction on this point. Mr. Croker's counsel objected, saying:

"You got the injunction. Now you are hoist by your own petard."

"You know in your own heart," said Mr. Croker, interrupting the argument and addressing the opposing counsel, "that you are not proposing this to help me. Go ahead with the examination. I am willing to stand the torture. I am not playing the baby act. The injunction will stand just as it is until we have settled this whole thing."

Judge Donnell held that the proposal to modify the injunction having been made for the benefit of Mr. Croker and Mr. Croker having declined the professed benefit, no modifying order would be made.

$46,205,054 Savings in Paterson.

PATERSON, N. J., May 24.—The savings deposited in seven local banks and trust companies totalled $46,205,054.47 on May 4, according to figures announced today. This shows an increase of $1,784,010.26 over savings on deposit in February.

SHIRTS

THE MATERIALS SELECTED BY FINCHLEY FOR USE IN SHIRTS FOR PRACTICAL BUSINESS SERVICE ARE OF THE TONE AND CHARACTER SUITED TO THOSE WHO GIVE SERIOUS CONSIDERATION TO THIS TYPE OF ACCESSORY.

CLOTHES OF CUSTOM FINISH WITHOUT THE ANNOYANCE OF A TRY-ON

READY-TO-PUT-ON TAILORED AT FASHION PARK

FINCHLEY
5 West 46th Street
NEW YORK

DESCHANEL ESCAPE THRILLS FRANCE

Continued from Page 1, Column 6.

had fallen from his train and was at Montargis, not badly hurt.

Workman Telephoned for Help.

"When Lotty and his pajama-clad visitor reached Lorcy the workman telephoned to Montargis. What he said may be gathered from the message which the station master at Montargis had sent to St. Germain. However, an automobile bearing the sub-prefect of Montargis came to fetch the injured man, who was taken to Police Headquarters and later to a hospital, where it was found that he was suffering from scalp lacerations and bad bruises of the left leg.

M. Deschanel himself told of the accident. Suffering from a severe cold when he went to bed on the train, he had had all the windows in his compartment closed to prevent draughts. Just after the train passed Montargis he was awakened by a sensation of closeness and decided to lower the window which was beside his bed.

The windows was difficult to move. The President tugged at it. It fell suddenly and he tumbled through the aperture, about two and a half feet long and a foot and a half high, on to the track.

As there was a branch line just ahead, the train had slowed down from a speed of seventy-five kilometres an hour to half of that, and to this fact and the sandy nature of the roadbed where he fell the President undoubtedly owed his escape from death. He said that he did not lose consciousness, but lay on the track for a short while—he did not know how long. Then he got to his feet and walked about two kilometres until he met the track walker.

After receiving medical treatment and borrowing some clothes, the President wished to return at once to Paris, but because of the shock he had received and because of the administration of anti-tetanus serum his doctor advised him to rest for awhile. At noon the following bulletin was issued by his doctors:

The President of the Republic is slightly injured on the face and on the left leg. His condition is as satisfactory as possible. It gives rise to no fears.

Mme. Deschanel and Premier Millerand left Paris at noon on a special train for Montargis.

Deschanel Returns to Paris.

PARIS, May 24 (Associated Press).—President Deschanel returned to the Elysée Palace at 7 o'clock this evening after a miraculous escape from death near Montargis, thirty-three miles east of Orleans, last night, when he plunged head first through a window of a special train on which he was traveling to Montbrison to dedicate a monument to Senator Reymond, a French aviator who was killed in the war.

The President looked not much the worse for his experience. M. Deschanel, who was accompanied on the return trip by automobile from Montargis by Mme. Deschanel and Premier Millerand, alighted from the vehicles in the Elysée yard without help. His face was not bandaged, but showed the marks of the accident.

Shortly after his arrival at the Palace, his physicians held a consultation and issued the following official bulletin:

"The contusions are without gravity. The President's condition is as satisfactory as possible.

"PROFESSOR ANDRE PETIT.
"DR. RENE LE PAGE."

Millerand Tells of Accident.

Premier Millerand said to the correspondent:

"You may tell your people in America that the President is sound physically and mentally, only a few scratches remain of the terrible experience he underwent. President Deschanel is feeling so good that he insists on presiding over the Council of Ministers, which is scheduled to be held tomorrow."

"I have advised the President to retire to Rambouillet for a few weeks, because it is only on the morrow that he will feel the reaction from the strange experience he has gone through."

A communique was issued from the Foreign Office to the effect that the President would preside at the Council of Ministers tomorrow.

Throughout Paris and even in official circles the failing health of the President is ascribed as a cause contributing to the accident.

The President had a hearty meal this evening at the Elysée and chatted gayly with Mme. Deschanel and the children. He seemed to enjoy immensely the retort of the track walker to whom he said: "I am President Deschanel." The worker replied:

"Might you not be the late Czar of Russia?"

He was much embarrassed by his personal appearance, which was the first thought that flashed through his mind after his fall. M. Deschanel has been noted for his immaculate dress and dignity. His was the last word in fashionable apparel, and the picture of the President walking down the railroad track in pajamas, dishevelled and barefooted, has actually appealed to the Boulevard Parisian sense of humor.

The fact that the President remained for five hours on a gatekeeper's cot before the automobile from Montargis arrived has caused much discussion in the Ministry of Interior.

Because M. Deschanel escaped from his harrowing experience, virtually unhurt, the news of his adventure was received by a majority of Parisians lightly, while had the President been seriously injured it would have brought deep sorrow in view of his great popularity.

President Deschanel's condition being favorable, Minister of the Interior Steeg decided to carry out the monument unveiling ceremony, as he believed the President would wish.

Dr. Mayer, the German Chargé d'Affaires, was one of the first to call at the Elysée, after hearing of the accident, to inquire regarding the condition of the President.

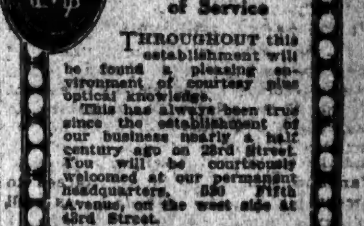

The Spirit of Service

THROUGHOUT this establishment will be found a pleasing environment of courtesy plus optical knowledge.

This has always been true since the establishment of our business nearly a half century ago on 23rd Street. You will be courteously welcomed at our permanent headquarters, 520 Fifth Avenue, on the west side at 43rd Street.

E. B. Meyrowitz
OPTICIAN.
520 Fifth Ave., at 43rd St.
London New York Paris

MEXICO THE VICTIM OF HER POLITICIANS

By V. BLASCO IBANEZ.

Continued from Page 1, Column 2.

ways, harbor improvements, school buildings for the better classes—all these date from the time of Don Porfirio. One is amazed to see the amount of building done or half-completed during the time of this tyrant. He kept the spirit of his people in fetters, but he succeeded in giving the country the outward appearance of a nation.

In one particular he succeeded admirably well. Mexico is a country that has inherited from the Indian a certain tendency to hate all foreigners, to shun them with an irresistible aversion or to harass them whenever possible. But Diaz realized that his country would be all the greater and more enlightened in proportion as it kept in contact with the rest of the world.

His glorious predecessor, Benito Juarez, for whom every man of democratic ideals must feel a deep interest and sympathy, had, nevertheless, a great defect. He was an Indian, and through an irresistible racial instinct he distrusted all foreigners and tried to avoid them. As he was patriotic, and, after the imperial adventure of Maximilian, had misgivings about the possible effects of foreign influence on his country, he tried to keep his nation in the geographical isolation in which it had lived. The coastline of Mexico continued to be a mere coastline without ports, and the north of the republic continued a desert to constitute an almost impassable barrier between the United States and the vital centre of Mexican life.

Porfirio Diaz reversed the policy of Benito Juarez. He opened the ports and thus placed his nation in more frequent communication with Europe; he laid several railway lines which brought Mexico into contact with the United States. He took pains to develop the resources of the country favoring the creation of new industries, stimulating the development of the mines and aiding directly the discovery of the oil wells, an industry which grew in the last years of his rule.

During this period Mexico did not have liberty, but it had peace and prosperity.

The Cientificos.

A group of intelligent men whom the public sarcastically nicknamed los cientificos, who eventually adopted this title themselves, placed themselves at the orders of the former warrior, now become dictator, and cooperated with him. There were Ministers who held portfolios for thirty years without interruption. The people naturally found this tutelage too long—so long, indeed, that the annals of absolute monarchy scarcely show a similar example. The revolution had to come. When it did come the people of the whole country, some because they wanted liberty and others because they desired a change after such a long period of inertia, followed the revolutionary path.

Today, after ten years, observers begin to realize that the revolution has been of little use. There was no more liberty under Carranza than there had been under Don Porfirio, and, on the other hand, peace and prosperity had entirely disappeared.

The revolutionary Governments did not do anything new. What Mexico has today she already had under Diaz, except that now everything is older, almost in ruins, like a building which gradually deteriorates for lack of some one to take care of it and repair the damage caused by time.

Moreover, the country has not gained anything in morality. When General Diaz was in power the people complained, as they do now, about the lack of honesty of their rulers, and they called the cientificos of those days thieves just as sincerely as later they accused the revolutionists.

Perhaps the people were right. I have not seen at close range the men who ruled the country under Diaz. But it seems that poor Mexico is cursed with an endless succession of money-mad politicians.

But if the cientificos were really thieves they differed from their successors in a particular well worthy of consideration. The former were constructive in their thieving, while the latter have been nothing but vandals. The cientificos did not squeeze their money from private individuals; they enriched themselves with the commissions received from public works which rendered good service to the country. Moreover, they got rich slowly. They took thirty years to make their fortunes; as they were not in a hurry, they collected their graft with prudence and dignity, knowing full well that their Government was long-lived, and there was no need of any unseemly haste. But the latter-day thieves have been rapid-fire grafters, robbers of machine-gun rapidity, who knew they only had a few years in which to get rich, and so had to steal as fast as possible.

Mexico's Pitiable State Today.

Mexico today is in a pitiable plight. Of the former railways scarcely more than the tracks remain. The Government of Carranza took over the lines without compensating the owners. It operated them for several years, kept all the revenues and failed to renew any part of the rolling stock. The railway properties consist today of a few hundred old cars in very poor condition and some patched-up and asthmatic locomotives which serve sometimes to carry passengers who are not in a hurry, and other times to gratify the amazing genius the insurgents have for dynamiting trains. The sleeping cars are full of vermin, and their lighting apparatus is in such a state that it frequently fails to work and the trains have to be lighted with candles.

Many of the stations are mere shacks standing near a heap of black ruins, the ruins being all that is left of a former station burnt a few years before by the revolutionists. Further on, one can see dozens of wrecked cars, mere skeletons, their iron frames blackened and twisted as if they were still suffering the torture of the explosion that destroyed them.

The ports are losing their traffic more and more every day. In cities which were prosperous once, like Vera Cruz, you can see the stevedores standing about in the sun, their arms folded across the breast, with nothing to do.

That fertile country, one of the richest in the world, can produce three annual crops, and yet it is barely raising enough food to feed its population. Instead of advancing, agriculture has declined. Cattlemen, tired of raising cattle to feed the revolutionists, have gone out of business. The farmers frequently find themselves left in the lurch by their peons who believe that to shoulder a musket and follow Villa, Carranza, or Obregon, as the case may be, is better than to hoe the ground.

The only export industries of the country are the mines, which are little worked; the sisal, produced in Yucatan, and the Tampico oil wells. As these are the only sources of wealth which yield an income, the Government taxes them heavily. The oil companies especially, the majority of which are owned by American citizens, had been paying Carranza, in one form of taxation or another, about 40 per cent. of the value of their daily output. A General who is one of Obregon's lieutenants admits in one of his writings that the taxes paid by the oil companies are formidable. However, if the oil companies failed to paid their taxes for three months the Government of Mexico could not survive financially, because the oil taxes are the only reliable source of income that it has.

A really painful contrast between what Mexico is and what it could become if the country had a half decent Government strikes the most casual observer.

Peasants Starving in a Rich Land.

A common sight in Mexico is the peasant, with his large, umbrella-like straw hat and red poncho, squatting on the ground in an attitude of profound thought, although perhaps in reality he is not thinking at all. Hours later you go by the same spot again and find the man sitting in the same position and still thinking. He has not moved. He has not done anything. Perhaps he has eaten a corn tortilla, which constitutes the principal article of his diet. And this poor wretch, who is suffering material hunger and moral anaemia, sits upon one of the richest thrones of the earth. The soil beneath him treasures gold, silver and petroleum, and it can produce 90 per cent. of all the different agricultural products known to man.

That peasant is disillusioned; he is a fatalist resigned to his destiny. He has been shedding his blood for ten years in battle after battle, always in the name of liberty. And he does not see liberty anywhere. The men who govern his native village and province have the same vices as those who ruled them in the days of General Diaz. They made this illiterate believe that everything that Mexico contained was going to be distributed among the people. He saw how the property of the rich was confiscated; but he is still waiting to see it distributed among the poor. Those who were rich by heritage or tradition were succeeded by newly made men of wealth, by men whom he had known before as comrades in poverty.

All his! And the Mexican, thinking about these things, either remains passive the livelong day watching the trend of events, or else he joins those who have risen in the social scale, and hopes that civil war may last forever, that a revolution may break out every year, that no party may last too long in power, and that Governments may succeed one another frequently in order that all may eventually get a taste of the pleasures and profits of being "in."

[Señor Ibañez's next article will appear in tomorrow's (Wednesday's) TIMES.]

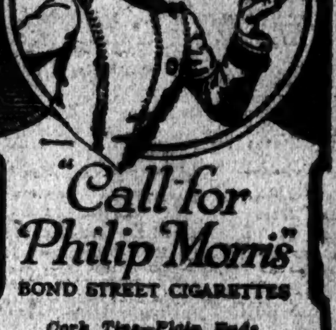

"Call for Philip Morris"
BOND STREET CIGARETTES
Cork Tips—Plain Ends

OBREGON ARRESTS 14 MEXICANS

Continued from Page 1, Column 1.

Salustio Cabrera, cousin of Luis Cabrera and of the Governor of Puebla.

"Colonel Barrios, who insisted that Carranza should not make the trip, is willing to make a statement at the trial of the staff officers accompanying Carranza, which will be held before a military court."

Private Revenge, Minister Indicates.

The Department of Foreign Relations has issued the following statement to all the Mexican Legations:

"With great sadness I have to inform you that on the 20th of May (Thursday last) at 4 o'clock in the morning, Venustiano Carranza was assassinated at the Town of Talxcalantongo, State of Puebla, where he was passing during his flight through the Necaxa Mountains, accompanied by forty persons, the majority of them being high military chiefs. The assassin, Rodolfo Herrera, belonged to a few forces under General Mariel, remaining loyal to Carranza, who were protecting him in his flight. Herrera commanded the escort in charge of the guard the night of the crime.

"After committing the crime the assassin fled to the mountains.

"Revolutionary headquarters immediately sent a strong column in pursuit, and upon capture the assassin will be haled before a summary court and executed.

"Generals Obregon and Gonzales have named a commission to proceed to the scene of the crime and make a complete investigation.

"To date all indications are that the crime was one of personal vengeance on the part of Herrera who, with premeditation, offered to protect the life of Carranza during his stay at Tlaxcalantongo, as it is reported that Herrera's father was executed by order of Carranza and Cabrera a few days earlier.

"The body of Carranza is due to arrive at the capital on the 23d instant, and on the 24th Congress will meet to name a Provisional President, as provided for by Articles 84 and 85 of the Constitution.

(Signed) "SANCHEZ ASCONA,
"Secretary of Foreign Relations."

Report Carranza Alone Was Killed.

MEXICO CITY, May 24 (Associated Press).—President Carranza alone was killed during the misty morning hours of May 21 in the tiny mountain hamlet of Tlaxcalantongo, State of Puebla, it became known today. First reports stated that six others met death and later this was reduced to one, General Pascual Morales y Molina. It was confirmed today that the latter is still alive.

This shrinkage in the reported casualties is commented upon as conflicting sharply with the statements in telegrams sent by General Juan Barragan, signed by about thirty other companions of Carranza, in which the resistance offered by the President's escort was emphasized.

While scores of theories regarding Carranza's death are being aired here, among them assassination with intent to discredit the revolutionary movement and others in the same category, some even suggesting suicide, the report of the commission of investigation sent by Generals Obregon and Gonzales is being awaited with real interest in the expectation that it may make astonishing disclosures and result in unexpected arrests.

The main point stressed by the revolutionary leaders in interviews, and also in official statements, is the fact that repeated attempts were made to induce Carranza to accept safe-conduct, with the plain intimation that the leaders realized throughout the movement the importance of avoiding any act which might imperil recognition of the new government by the world powers.

Now, it appears, the Liberal Constitutionalist leaders are aghast at the tragedy and its possible consequences, veiled, as the exact circumstances are, with a mystery that continues to grow as new incidents come to light.

"Barbarism," was the characterization of the event made by General Ignacio Villarreal, who arrived in Mexico City Sunday from the North. General Villarreal has been among the most noted political and military figures in Mexico since the downfall of Diaz and has been prominently mentioned as possible provisional President.

"It is a terrible mystery; I can't explain how it happened," asserted General Obregon.

Meanwhile the obituary eulogies in the press indicate a reaction in popular sentiment, with a cessation, at least temporarily, of the savage criticisms of Carranza's policy which have been prevalent.

Special to The New York Times.

WASHINGTON, May 24.—The attitude of the United States Government on the question of recognition of the de facto Government in Mexico will depend on the ability of the new political leaders to restore and maintain order and on the strength of co-operation shown by them, and the policy they adopt toward foreign interests and investments in Mexico.

The State Department today received from the American Embassy at Mexico City a report, dated yesterday, saying the latest reports in Mexico City indicated that Manuel Aguirre Berlanga, Luis Cabrera and Generals Murguia and Urquizo are safe.

The Mexico City press on Sunday, May 23, according to summaries received today, commented on what is referred to as "universal gloom" in the Mexican capital caused by President Carranza's assassination. The Heraldo said the city was stupefied on learning the sad end of the man who overthrew the tyranny of Huerta. The Excelsior said that the city, stricken with grief, demands that the guilty be punished. El Universal asserted that President Carranza deserved no such fate. This paper also criticised the fact that no flags except those on diplomatic missions were at half staff and that Carranza was to be buried without usual honors.

GIVE VILLA UNTIL TODAY TO DECIDE HIS OWN FATE

If He Does Not Accept Terms Offered, Army Will be Sent Against Him, Calles Asserts.

ABOARD THE SPECIAL TRAIN OF GENERAL CALLES, LA FLOR, Coahuila, May 22 (via El Paso, May 24). (Associated Press).—The de facto authorities of Mexico have served an ultimatum on Francisco Villa, giving him until May 25 to decide whether he is to be at peace or at war with the new Government, General P. Elias Calles announced late today.

In making the announcement General Calles gave The Associated Press his complete correspondence with Villa. Calles is Minister of War under the de facto Government.

In his ultimatum to Villa, telegraphed today, Calles said:

"I shall wait until May 25 to receive your final decision, so as to be able to give the necessary orders."

On May 20, at Chihuahua, General Calles announced that he had submitted to Villa the following proposition:

"First—That Villa declare his retirement to private life.

"Second—That, with an escort of 100 to 150 trusted followers, Villa should go to Sonora and quietly wait until after the general elections are held in Mexico.

"Third—After the elections Villa is to retire to private life permanently but with permission to go anywhere he pleased.

"Fourth—Such of Villa's men as desired to remain in the army would be attached to Calles's own forces, 'for their own greater security.'"

The day after this proposition was made Villa telegraphed General Calles that he would consult with his chiefs and communicate a decision within a few days. In this communication Villa said he "was not the leader of a band, but head of a military and political party."

"If fate causes us to continue fighting and lose another forty-odd thousand of our brethren like those of yours I have killed in this beloved State, let God decide," he said. Villa thanked Calles for giving him "a few days of rest."

General Calles is taking vigorous measures for any eventuality concerning Villa, he said. A thousand cavalrymen already have been started from Coahuila to Torreon for operations in Durango, and another thousand from Coahuila for operations in Chihuahua.

Britisher Held by Villa is Released.

WASHINGTON, May 24.—George Miller, the British subject reported held by Francisco Villa for ransom, has been released, the State Department has been advised by the American Consul at Chihuahua and also by an official of the Alvarado Mining and Milling Company, of which Miller is superintendent.

We make our own castings

We season them before we put them into the Novo Engines we manufacture.

That is just one of the reasons why Novo Power is what we declare it to be—Reliable Power.

Novo engines, 1½ to 15 H. P. Outfits for Pumping, Hoisting, Air Compressing, Sawing. Furnished to operate on gasoline, kerosene, natural or artificial gas

NOVO ENGINE CO.
Clarence E. Bement, Vice-Pres. & Gen. Mgr.
Factory and Main Office: Lansing, Mich.
New York Office: 1617 Woolworth Bldg.
Telephone Barclay 8483.
Standard Scale & Supply Co., 145 Chambers St.
Telephone Worth 1382, N. Y. Distributors

NOVO RELIABLE POWER

BUILDING BREVITIES

The drawback to a poor building is not so much the likelihood that it will fall down,—as the likelihood that it won't.

For there are few more constantly irritating monuments to error than structures that have been erected mainly with a view to low initial cost.

ABERTHAW prefers to accept no contract whose fulfilment does not promise abiding satisfaction.

ABERTHAW CONSTRUCTION COMPANY
Contracting Engineers
BOSTON, ATLANTA, BUFFALO, MASSACHUSETTS, PHILADELPHIA

WADSWORTH HEADS STATE DELEGATION

Glynn Tells Leaders at Luncheon Given by Dr. Butler Senator Will Have Little Opposition.

WOMAN FOR VICE CHAIRMAN

Call for New York Convention at Saratoga Last Week in July Expected at Early Date.

James W. Wadsworth, Jr., will lead the New York delegation to the Republican National Convention. This became known yesterday after a luncheon given by Dr. Nicholas Murray Butler at the Metropolitan Club and attended by Republican leaders. Senator Wadsworth will be chosen after the delegation reaches Chicago.

Chairman Glynn of the Republican State Committee sounded delegates here and up-State, and assured the other leaders that there would be little opposition to the Senator.

It was reported that a woman might be selected as Vice Chairman. There are only two women delegates, Miss Helen Varick Boswell of the Thirteenth Congressional District and Mrs. Florence E. S. Knapp of Syracuse.

The Republican leaders will go through with their program of electing Charles D. Hilles as Republican National Committeeman from this State. As already reported, supporters of General Wood are preparing to force a test of strength in the delegation by presenting the name of Congressman Norman J. Gould in opposition to Mr. Hilles. Chairman Glynn, however, said he believed this plan would be abandoned and Mr. Hilles chosen by unanimous vote.

Dr. Butler, who at recent Republican National Conventions, has been New York's representative on the Committee on Resolutions, told his guests it would be impossible for him to serve on that or any other committee, because of his candidacy. Former Senator Ogden L. Mills will take Dr. Butler's place on the Platform Committee. Former Judge Nathan L. Miller of Syracuse probably will be selected for the Committee on Credentials and Contested Seats, and Senator Calder probably will be assigned to the Committee on Permanent Organization.

Among those who attended the luncheon were Chairman Glynn, former Senator Mills, Colonel Herbert Parsons, Colonel Lafayette B. Gleason, who has been selected as Secretary to the National Convention, and Samuel S. Koenig.

The New York delegation will meet on Monday, June 7, to organize and outline its program. On the same evening, Colonel William Boyce Thompson, one of the "Big Four" who has been directing the collection of a campaign fund, will give a dinner at the Blackstone to members of the Ways and Means Committee of the Republican National Committee. It was reported also that Senator Wadsworth would give a dinner on that evening to members of the New York delegation.

Chairman Glynn said the call for an unofficial State Convention may be issued before the delegates depart for Chicago. He said the convention probably would be held in Saratoga the last week of July.

"We are going to hold our convention early, so as to shorten the period of personal rivalries among candidates and lengthen the period during which we can pull together toward the goal we all desire—a Republican victory in the Fall," said Mr. Glynn.

The plan to designate candidates, however, is likely to have a marked effect in the opposite direction, for it is bitterly opposed by Francis M. Hugo, Secretary of State, who wants the question left to the voters at the primaries.

ESCAPING GAS KILLS SISTERS, 90 AND 88

Women Found Dead in Bed After Policeman Smashes Door of Their Apartment.

Miss Margaret Boyland, 90 years old, and her sister Julia, 88, were found dead in their three-room apartment at 1,391 Second Avenue last night by Patrolman Michael Egan of the East Sixty-seventh Street Station. The rooms were filled with gas escaping from a tube accidentally disconnected from a small gas stove.

Miss Alice Young, who occupies an apartment upstairs, detected the odor of gas in the morning and notified the janitress. The odor, however, could not be traced. In the evening the janitress again investigated, finding that the odor came from the flat of the Misses Boyland. Patrolman Egan was called and broke down the door.

The bodies of the aged sisters were found in their bedroom. Dr. Miegan of Reception Hospital said he thought they had been asphyxiated some time Sunday night. The women had lived in the house six years. Little was known about them by neighbors.

4 GUNMEN REPRIEVED ANEW.

Governor Grants New Stay for Bronx Ticket Agent's Slayers.

Special to The New York Times.

ALBANY, N. Y., May 24.—Further respite until Aug. 2 was today granted the four gunmen convicted of murdering Otto Fialo, Bronx elevated ticket agent, by Governor Smith. The Governor's action was taken because the case of James P. Cassidy, one of the convicted men, is now pending in the Supreme Court.

"I am advised by the attorney for Cassidy," said the Governor in announcing the further stay, "and by the Attorney General that any decision made by Justice Howard on the application for a writ of habeas corpus will be appealed to the Appellate Division in the Third Department, and that any decision which the Appellate Division may make in the matter will be appealed to the Court of Appeals."

Joseph Useto, Charles McLaughlin and Joseph Milano are the other men saved from the death chair with Cassidy.

SMITH SIGNS LAW BILLS.

Accepts Thirty Measures Approved by State Bar Association.

ALBANY, May 24.—More than thirty bills amending the Civil Practice Act, for the purpose of simplifying civil procedure in the courts of the State, have been signed by Gov. Smith, it was announced at the Executive Chamber tonight. Among the bills is one carrying an appropriation for the expense of a convention to be held for the purpose of preparing and adopting rules of practice.

"These bills came to me in the thirty-day period," the Governor said, "and were so voluminous that it was a physical impossibility for me, with the limited force at my command, to have them properly compared and checked as to errors in engrossing, or as to errors in the substantive matter.

"The only method open to me was to refer the matter in some way to the profession particularly affected thereby. I therefore sent for the President of the State Bar Association and turned the whole matter over to him. He called a meeting of the State Bar Association, and at that meeting a resolution was passed, of which I was furnished a certified copy, approving these bills. Acting upon that resolution, I approved the bills."

The Governor also called attention to the fact that the measures do not become effective until April 15, 1921, with a Legislative session intervening, at which they may be amended, revised or repealed.

BOARD NAMES MISS GILLEN.

Appoints Assistant to Principal of Public School 168.

The Board of Education, in secret session yesterday, approved the recommendation of the Board of Superintendents that Mary A. Gillen be made assistant to the Principal in Public School 168, 104th Street, east of Second Avenue.

Cecilia A. Francis, the Principal, has been absent from her duties for some time on account of illness. She left the school in charge of two assistants. One of them, Bertha Bloch, had some trouble with a pupil and sent for a policeman. District Supt. Nicholson, in whose district the school is, asked Miss Bloch for information as to sending for a policeman, and, it is claimed, she declined to give it. He reported the case to the Board of Superintendents, who recommended that she be transferred. Messrs. Joseph Yeska and George J. Ryan were appointed a committee by the Board of Education to investigate the case. Mr. Yeska reported in Miss Bloch's favor and against her transferral. The board, however, decided to transfer Miss Bloch and appoint Miss Gillen to fill the vacancy.

NORFOLK GAINS 71.6 P. C.

Has 115,777 Population—Meriden, Conn., Has 34,739.

WASHINGTON, May 24.—The Census Bureau reports the population of Meriden, Conn., as 29,842, an increase of 2,577, or 9.5 per cent., over 1910. The town of Meriden, including the city, has 34,739, an increase of 2,673, or 8.3 per cent.

Norfolk, Va., has 115,777 inhabitants, an increase of 46,325, or 71.6 per cent.

A decrease of 267, or 1.1 per cent., is reported for Burlington, Iowa, which now has 24,057.

The population of Jersey City by wards will be announced tomorrow.

Gibbons Will Say Convention Prayer

Special to The New York Times.

BALTIMORE, May 24.—Cardinal Gibbons received today a formal invitation from Frederick W. Upham, Chairman of the Republican National Convention Committee, to offer the prayer at the convention session on Thursday, June 10, and has accepted it. He will arrive in Chicago June 8, the day the convention opens, to attend the seventy-fifth anniversary of the Chicago Diocese and the silver jubilee of Archbishop George William Mundelein.

OVERSEAS CLUB DINES.

Allied Envoys Celebrate Queen Victoria's 101st Anniversary.

A line of demarcation with barbarism on one side and civilization on the other was drawn during the Great War, said Gaston Liebert, French Consul-General, last night at a dinner of the Overseas Club, a patriotic league of British subjects, at the Hotel Commodore. M. Liebert expressed disbelief that the Germans ever could be included in the civilized group, for he asserted that they were now guilty of violating every term of the Peace Treaty.

Gloster Armstrong, British Consul-General, was toastmaster, and gave the cue to the representatives of the other Allies who spoke, when he asserted that Great Britain, France, Italy, Belgium and the United States had cemented their bonds of friendship during the struggle against a common enemy. Responses to toasts were made by Robert Wilberforce, on behalf of Great Britain; Col. John A. Cooper, Dominion of Canada; Dr. M. F. Johnson, United States; Consul-General Romola Tritoni, Italy, and Lieut. Col. V. M. Fitz Hugh, British Army and Navy. The dinner was in celebration of the 101st anniversary of the birth of Queen Victoria.

Capt. S. W. Arnheim Left $483,740.

An accounting filed yesterday in the estate of Captain Samuel W. Arnheim, head of Marks Arnheim, Inc., who was killed in an aviation accident at Fort Worth, Tex., in March, 1918, showed he left $483,740, the bulk of which was stock in his corporation. The chief legatees are his sisters, Sophie G. B. Untermeyer and Minnie Z. Arnheim.

Republican Women Discuss Bonus.

The proposed bonus to World War veterans was discussed yesterday at the weekly meeting of the Republican Women's State Executive Committee at the Hotel Vanderbilt. No action was taken, but the general feeling expressed was opposition, at least to the present form of the bill proposed in Congress. Miss Maude Wetmore spoke on "The Republican Party." Mrs. Arthur L. Livermore, Chairman of the committee, presided.

Justice Johnson to Present Cox.

Special to The New York Times.

COLUMBUS, Ohio, May 24.—Announcement was made unofficially today that Supreme Court Justice James G. Johnson of the Ohio Supreme Court will present the name of Governor James M. Cox for President to the Democratic National Convention at San Francisco.

Doralis Pearls

—the counterpart of the Oriental

HOW often Oriental pearls are "born to blush unseen" in a safe deposit box, while Doralis Pearls are worn in their place.

Diamond Set, $39.50 to $300

With Gold Clasp, $7.50 to $90

Saks & Company
Broadway at 34th St.

Responsibility of Ownership

The care of securities is, for many persons, a difficult and often irksome task.

OUR Safe-keeping Department is prepared to give you valuable assistance in this connection.

Ask for particulars.

FULTON TRUST COMPANY
OF NEW YORK
Established 1890
Member Federal Reserve System
Singer Building
149 Broadway

BIXBY'S
DOUBLE A A
BROWN
SHOE POLISH
"FOR DARK TAN" AND BROWN SHOES
Quick-Clean-Economical
A Liquid—No Paste Required
EASIEST TO USE
A Dauber in each Carton
BIXBY & Co. Inc. NEW YORK

All the Kids Like to Come to My House
—says Bobby
-cause we always have plenty of
POST TOASTIES
Superior Cornflakes

McCreery's
English-type
Clothes
TAILORED IN AMERICA FOR JAMES McCREERY & COMPANY

A DIFFERENCE WITH A DISTINCTION

It is not only the inimitable touch and go of English styling that so sharply demarcates our English-type Suits—

But also the over-seas patterns we put into many of them—

Cheltenham Cheviots and Twickenham Tweeds, for example—

And that most finished of all worsteds, the Unfinished Worsted.

THE ENGLISH-TYPE SUITS START AT $55

James McCreery & Co.
5th Avenue New York 35th Street

TIFFANY & Co.
FIFTH AVENUE & 37TH STREET
PARIS, 25 RUE DE LA PAIX LONDON, 221 REGENT STREET
PEARLS DIAMONDS JEWELRY
SILVERWARE STATIONERY

Franklin Simon & Co.
Fifth Avenue, 37th and 38th Streets
Junior Misses'
WHITE FOOTWEAR
Sizes 2½ to 7½; widths AA to D

AT low prices that would be an event if they were for one day only, but being for every day, are therefore an achievement.

CANVAS PUMPS 7.50
CANVAS OXFORDS 7.50
CANVAS HIGH LACED BOOTS 7.50
KIDSKIN PUMPS 10.00
BUCKSKIN LACED BOOTS 12.00

JUNIOR MISSES' FOOTWEAR SHOP—Third Floor

J. M. Gidding & Co.
Fifth Avenue
Extraordinary Sales
of Smart Spring Fashions
Now in Progress
There are no other such stocks of Beautiful Apparel for Women to be had in America.
A readjustment of them in keeping with the present spirit of *Lowered Prices* enables us to pass same along to our patrons at reductions of 25% to 50%.
TAILORED AND SEMI-DRESS SUITS
COATS—CAPES AND WRAPS
DAY DRESSES—AFTERNOON GOWNS
DINNER AND EVENING GOWNS
TAILORED AND DRESSY BLOUSES
SMART STREET AND DRESS HATS
PARIS BAGS AND NOVELTIES

Mme. Simcox
Closing Business Until September
50% Reductions
on all stock.
Sale all week.
The Frances Building - Fifth Avenue at 53rd Street
ROOMS 402-403-404 New York TEL. PLAZA 1284

Mabie

BECAUSE it is lightly built, for comfort and coolness, a man's summer suit must have lines that last.

Mabie tailored-to-order suits preserve the lines of their youth even in old age.

Men who wear them practice a twofold economy: that of saving money and gaining prestige.

Seventy-Five to One Hundred Twenty-Five Dollars.

Fifth Avenue at 45th Street
Prompt delivery. Unnecessary try-ons eliminated

"Turnover"

Swift & Company has referred frequently to its small profit on sales. This has raised the question, "how many times do you turn over your capital?"

Last year Swift & Company turned over its invested capital (capital stock plus surplus) nearly six times.

This, together with our large volume of business, made it possible to operate on a profit of only 1 1/8 cents on each turnover. Since there were about six turnovers, our total profit amounted to about 7 per cent on capital and surplus.

This profit amounted to 11 per cent on capital stock alone. We include surplus as part of our total investment, because that is tied up in plants and equipment and huge supplies of products in process of manufacture and on the way to market, just as is our capital stock.

If the turnover had been based on inventory instead of on capital, the figures would have been about the same, because the average value of our stock of goods on hand was about equal to our investment.

The profit, from all sources, averaged only ¼ cent per pound on all products sold, and obviously had practically no effect on prices.

Our books are audited by certified public accountants, and are of course open to inspection by the U. S. Internal Revenue Department. We want people to know and to understand our business.

Swift & Company, U. S. A.
Seventeen Wholesale Distributing Markets in Greater New York
Central Office: 32 Tenth Avenue
G. J. Edwards, District Manager

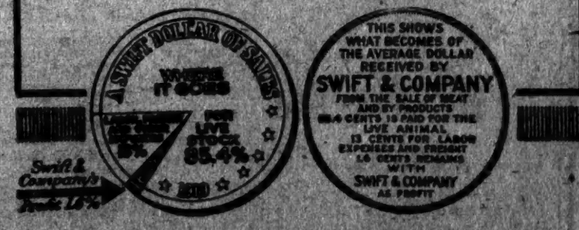

ASK FOR and GET
Horlick's
The Original
Malted Milk
for Infants and Invalids
Avoid Imitations and Substitutes

USURY LAWS AND THE BANKS.

The Annalist this week discusses the power of the banks, which seems unlimited, despite usury laws. Published by The New York Times Company; 10 cents at news stands, $5 a year by mail.—Advt.

Norwegian Goat's Milk Cheese

Wholesale firm in Christiania wishes connection with importers of cheese for export of Norwegian Gudbrandsdalsky goat's milk cheese. Can deliver illimitable quantities and prima goods. Ask for offer and sample.

N. Haavelsrud,
25 Storgaden, Christiania.
Telegramad: "Gomrad."
(Heroldea.)

A HISTORIC PAINTING.

The signing of the Peace Treaty at Versailles by the Germans on June 28, 1919, was painted by Major William Orpen by authority of the Allies. This is the official picture of that historic event. It contains facsimile portraits of all the chief figures. It is reproduced in the etching by a space of 17½ feet by 14 feet in the MID-WEEK PICTORIAL, which is on news stands today ready for a frame. Published by New York Times Co.; 10 cents; sixty-eight other etchings.—Advt.

ICE is used in every well-known beauty salon. Hundreds of women also use it daily in their own homes—go over the face, eyes and throat with ice.

Ice acts as an astringent. It also stimulates circulation which is one of beauty's first laws. Go over your face and throat each day with ice, say the beauty doctors, and see how it renews youth.

Knickerbocker Ice is pure.

Knickerbocker ICE Company

Wanted, Assistant to Chief Cost Accountant

for large manufacturing company, Worcester, Massachusetts. Applicant must be a graduate of a recognized college course in accounting, and have had several years experience in practice. State age, college graduated from, experience, salary expected, and references. Not interested in correspondence school students. X 2290 Times Annex.

Have New 1920 Buick Runabout for immediate delivery.
V 847 Times Downtown.

PREDICT DEADLOCK AMONG REPUBLICANS

Washington Politicians Look for Many Fruitless Ballots in Chicago Convention.

THEN A KNOX COMBINATION

Observers Think a Union of Old Guard and Johnson Forces May Defeat Wood.

Special to The New York Times.

WASHINGTON, May 24.—The prediction is being made that the Republican National Convention in Chicago will result in a deadlock on the nomination of a candidate for President and compel a compromise. In some cases this prediction is a matter of the wish being father to the thought, but it is evident that in the minds of experienced politicians the situation promises a long period of balloting without result.

It is equally evident that any drive to nominate a compromise candidate will be against General Leonard Wood. In the opinion of observers here, conspicuous leaders of the Republican Party, with the exception of those who have espoused Wood's cause, are willing to pool their strength to prevent General Wood from getting the honor. Conservatives and radicals, representing the two extremes of party opinion, are declared to have in mind a combination that will enable them to name as the candidate one of their own choice. How these two extremes will get together is not clear, but a strong belief prevails in Republican circles that the situation favors Senator Philander C. Knox of Pennsylvania, who is credited with being almost as acceptable to the advanced progressive and radical groups as to the conservatives.

The expectation is that with several strong candidates in the running the balloting will be fruitless, as neither will be able to command anywhere near a majority of the total vote of the convention. This may continue, it is said here, for the better part of two days, and if such a condition prevails a group of leaders, it is predicted, will get together and decide upon a candidate of their own. The fact that Senator Knox is represented to be on the friendliest terms with Senator Johnson is cited as a reason for his acceptability as a compromise candidate.

The whole situation is viewed in Washington as showing that General Wood's managers must be on the alert to prevent a compromise against Wood that is already in the making.

Tactics of the Old Guard.

Senator Harding of Ohio is said to have been the first choice of the Old Guard leaders. When it became evident that Harding was not developing the strength that was hoped for, and that Wood was making great strides, the Old Guard found means to encourage Johnson to get out among the people with the object of "cramping Wood's style." Johnson succeeded better than was expected, and then, it is asserted, the Old Guard leaders began making overtures to him, deferring to his wishes in certain particulars concerning the organization of the National Convention.

While these overtures to the California candidate were credited to the rule of self-preservation and not to any sympathy with Johnsonian doctrines, the Old Guard leaders and Johnson found one thing in common—their opposition to General Wood. Nobody here who is informed as to the situation in the Republican Party doubts that Johnson will combine with the Old Guard if it becomes apparent that Wood has a strong chance of capturing the Presidential nomination.

Republican leaders of proved experience are expected to get together, according to the Washington view, if the Chicago convention becomes deadlocked, to find a compromise candidate. This expectation carries with it the prediction that leaders from New York, Pennsylvania, Illinois, Ohio, Indiana, and other big States will enter the combination, which will also include leaders from California and Western States where the Johnson sentiment is strong.

Would Resent Combination.

It is not overlooked, however, that in all the States mentioned, with the exception of California, where General Wood did not enter the Republican primaries, the Wood sentiment is strong, and there would be resentment of any attempt to shelve Wood through a combination formed in some Chicago hotel room.

Another thing pointed out by politicians here is that much of General Wood's support comes from voters who regard him as representing the policies of Theodore Roosevelt. They declare Johnson gained much strength in the primaries because he was Roosevelt's running mate on the Progressive Party ticket in 1912, so that if it should become apparent that Johnson had no chance for the nomination, much of his following would prefer Wood to any other candidate. Wood is also declared popular among many Republicans of conservative leanings, and it is believed a considerable number of these might turn to him if it was demonstrated that candidates like Harding and Lowden could not carry the convention.

That the convention will be the most interesting national party gathering since 1880 is acknowledged on all sides.

SHIP, AFIRE, RACES TO PORT.

Blaze in Cargo of Soft Coal on the Buyo Maru.

The steamer Buyo Maru, which left Newport News, Va., for Rotterdam on Saturday, raced into port last night with a fire in her hold. Word of the fire was wireless to this city and the fireboat William J. Gaynor put out to meet the steamer in the lower bay.

The firemen found that the boat was in no immediate danger. The fire, according to Deputy Chief Worth, was in the cargo of soft coal. Members of the crew discovered the fire when the Buyo Maru was 300 miles out to sea. The steamer is owned by S. Suzuki & Co., Japanese importers and exporters, of 220 Broadway. She is in command of Captain Santo Sarto and carries no passengers.

GIRL SLAYER TESTIFIES.

Mariaria Tucci Repeats Story Blaming Dead Sister.

Maria Tucci, twenty years old, on trial in General Sessions on the charge of murdering her sister, Mrs. Angelina Conti, who was killed in her bedroom at 99 West Houston Street on March 4 by two revolver shots, testified in her defense yesterday, which she based principally on statements attacking the character of her sister. She declared she had objected to attentions Mrs. Conti had received from their "second cousin, Michael Mongiovi," and that this had caused quarrels and led to the shooting when, the prisoner declared, Mrs. Conti tried to induce her to accept the man's attentions.

Best & Co.
Fifth Avenue at 35th Street
Established 1879

Announce, Beginning MONDAY

MEN'S CLOTHING—REDUCED
Dependable Quality—Reliable Reductions

At the present time, when much inferior, factory-made Men's Clothing is being foisted upon the New York public, (eager to buy at lower prices) we announce this dependable event

TO MAKE NEW FRIENDS

for a department that is comparatively young. We take this step simply and solely to show New York men the difference between Men's Clothing made in Best & Co. shops, in our own city, under our own direction, and the usual kind sold elsewhere.

We have been clothing manufacturers for 39 years. Before we opened our Men's Departments we made an exhaustive study of the problem, resulting in the decision to open our own Men's Clothing shops here in New York, to select at the Mills the patterns New York men want (all wool of course) and to direct the making ourselves.

The result has been Men's Clothing as dependable as gold coin.

The result has been the underselling of our competitors by $10 and more per suit, by eliminating the profit they must pay the manufacturer or middleman, and the building, in 2 short years, of a large volume of men's clothing business.

Commencing MONDAY—revised prices

MEN'S SUITS AND OVERCOATS

Heretofore	Suits	Now	Heretofore	Overcoats	Now
$50.00 to	$60.00	$45.00	$40.00		$30.00
61.00 to	70.00	50.00	52.50		37.50
71.00 to	80.00	57.50	55.00		42.00
81.00 to	87.00	67.50	65.00		50.00
Odds and Ends		30.00	70.00		52.00

Sold by Clothing Experts, Not by Mere "Salesmen."

You Never Pay More at Best's

Macy's

On Sale Today

15,000 MEN'S SILK SHIRTS

We Leave the Comparisons to You

Only the best grades of silk shirtings were used in their manufacture.

$5.79
tax 28c.

Broadcloths *Satin Striped Jerseys (imported and domestic)* *Radiums*
Twills *Crepes de Chine*
Jacquard Crepes (imported) *Empire Wash Crepes* *Satins*
and various other weaves

Not a job lot—every shirt carefully selected and tailored up to our exacting specifications.

Sizes 13½ to 17

Macy's—Main Floor, 34th Street.

R. H. Macy & Co. Inc.
HERALD SQUARE NEW YORK

Macy's

Chauffeurs' Outfits

Of smart design; of soundest fabric. Developed in gray, all wool, whipcord.

Coat and Trousers $45.00
Overcoat $62.50
Cap $4.00

Chauffeurs' Palm Beach Outfits for Summer wear.

Suit $22.50
Duster $21.50
Cap $3.50
Complete Outfit $47.50

Write or call for Chauffeurs' Apparel Chart and booklet picturing various outfits.

Brill Brothers
Broadway at 49th St.

"The Credentials of Christianity"
By MARTIN J. SCOTT, S. J.

Unbelievers seeking to destroy the world's faith in Christianity cannot stand up against the logic—the historical facts—the TRUTH of this great work.

The religion of Christ has been garbled, distorted, calumniated and assailed by that certain part of humanity who believe that other paths lead to happiness. This started in Rome the licentious, the bestial, the brutal, 1900 years ago when through the Teachings of Christ mankind was directed to true moral and spiritual happiness.

Answers All Doubts

To answer in an adequate manner the questions of these agents of doubt, of unbelief, of hatred and darkness who have been working to undermine the beautiful Word of God, "The Credentials of Christianity" has been written—a book of tremendous force. Get it at your bookseller's today.

288 Pages Price $1.50

P. J. KENEDY & SONS
PUBLISHERS
44 Barclay Street, New York
Established 1826

Authorized Exchange Dealers
NEW & USED
BUICKS
Glidden Motor and Supply Co.,
329 West 58th St.
One door East of Broadway.

NEW YORK'S POLICE PARADE.
Elaborate pictures of New York's police parade, a souvenir worth a frame. Splendid etching of the historic signing of the Peace Treaty by the Germans. Ten subjects. MID-WEEK PICTORIAL, published by The New York Times Company. Seven stamps today. 20 cents.—Advt.

American Cement Tile Mfg Co
TILE ROOFS FOR INDUSTRIAL PLANTS
LASTING LOW IN COST SIGHTLY
American Cement Tile Manufacturing Co.
30 Church Street, New York

Smoky Fireplaces
Made to Draw

Also expert services on general chimney work, heating and ventilation.

Frederic H. Whitney, Inc.
Chimney Specialists
217 West 57th Street

PEARLS
PRECIOUS STONES
STERLING SILVER
JEWELRY
WATCHES
STATIONERY
SILVER PLATE
REED & BARTON
ESTABLISHED 1824
THEODORE B. STARR, INC.
ESTABLISHED 1852
FIFTH AVENUE AT 47th STREET
4 MAIDEN LANE
NEW YORK

The New York Times Book Review, published as a separate publication in handy tabloid form, presents a survey of latest novels, biographies, poems, works of travel, science, art, religion and philosophy. One dollar a year by mail; Canada, $1.50.

JOHNSON HITS FOES, PARADES WITH BAND

Says Before 2,000 in Bronx That Radicalism Charge Is "Cry of Special Privilege."

QUOTES ROOSEVELT PHRASE

Refers to "Malefactors of Great Wealth" and Demands "One Law for Rich and Poor."

Speaking at a crowded meeting in the auditorium of the Morris High School, 166th Street and Boston Road, the Bronx, last night, Senator Hiram W. Johnson, candidate for the Republican Presidential nomination, vigorously defended himself from the charge of radicalism and told a cheering audience what he would do if he had the power to reduce the high cost of living.

The Presidential candidate, on his way from his headquarters in the Pennsylvania Hotel to the Bronx, was the centre of an automobile parade, with a band in the lead. Half a dozen automobiles were in line and at frequent intervals the Senator was cheered. On the speakers' platform in the hall sat several New York delegates to the Republican National Convention. The meeting was held under the auspices of the Bronx County Republican Executive Committee and County Chairman Richard Lawrence, a delegate to the National convention, presided.

Apparently nettled at recent criticisms of his radicalism, Senator Johnson declared with vehemence that that charge had been hurled at all "who will not bow to arrogant power or exploiting wealth." He said radicalism meant to some "a dreadful, vague, unexpressed desire to do some awful undisclosed wrong in some terrible unknown manner by a mysterious person hiding in a nebulous mist of red."

Assails "Special Privilege."

The clamor against him at the present time, the candidate said, is the "same old cry" of special privilege, "through its same old political agents and its same old journalistic flunkeys."

"Not only would I employ the power of the State against the extremist of the soap box, preaching overthrow of Government by force and violence," said Mr. Johnson, "but with equal vigor I would endeavor to reach, suppress and punish the radical of great wealth and power, who endangers the Republic by cunning and dishonest practices, and insidiously undermines society by illegitimate exploitation."

Senator Johnson quoted at length from Colonel Roosevelt's utterance on "malefactors of great wealth." His reference to Colonel Roosevelt was roundly cheered.

Recent researches have demonstrated, said the Senator, that profiteering is being practiced. He declared that every available law should be employed to protect the general public.

"The war trebled our millionaires," he shouted. "This is an arraignment of our system which in itself is terrible." He declared that during the three war years 2,080 corporations earned in net profits over 100 per cent., 5,724 showed net profits of more than 50 per cent and 26,000 earned from 20 to 50 per cent. Since the war, he said, industries engaged in the production of clothing, food, household supplies and other staple necessaries of life had made even greater profits. He quoted Mr. Lauck, economist, to show that the increase of $3.50 in a pair of standard shoes represented an increase for labor of only 15 cents, while the margins of the manufacturers and merchants was $2.75. "The mere mention of these matters, or the suggestion of a remedy," he added, "causes papers like THE NEW YORK TIMES to shriek radicalism."

Teaches on Stock Dividends.

Senator Johnson then took up the decision of the United State Supreme Court that stock dividends were not taxable as income under the present system. Since March, he said, corporations have declared dividends in some instances of 200 per cent. and in others of 100 per cent., to an aggregate value of approximately $500,000,000. These millions, he said, escaped their just burden of taxation.

"Had I the power," said the speaker, "I'd make high and low, big and little, rich and poor, obey the law alike. All should be on an equality before the law, none above it, none below it. And not only should all stand equal before the law, but that law should be impartially administered, with the same precision and exactness, without secret or special privilege. From the standpoint of the NEW YORK TIMES this is my radicalism."

In closing Senator Johnson said:

"If it be radical to demand one hundred per cent. service from public officials and to insist upon justice and decency and righteousness in government; if it be radical to preach that humanity have equal consideration with property, and that both be equally protected and conserved; * * * if, finally, it be radical to be just American—then I admit the charge and accept the challenge."

About 2,000 people were jammed into the auditorium. Afterward the Senator addressed about 2,000 more outside from a hastily improvised speaker's stand.

PENROSE IS IMPROVING.

Intends to Go to the Republican Convention, His Doctors Say.

Special to The New York Times.

WASHINGTON, May 24.—Senator Penrose has not suffered any relapse but is making steady improvement and intends to go to the Republican Convention, according to a statement by his physicians made public here today. There has been no change in his condition in the last few days, although he has suffered slightly from fatigue due to prolonged conferences with political leaders.

The following statement, issued by his physicians, was given out at Senator Penrose's office:

"Senator Penrose is progressing satisfactorily, but exhibits constant tendency to work beyond the limit set by his physicians. With a desire to conserve his strength and prepare for the harder work approaching at the convention, it has been thought advisable still further to reduce the number of his callers during the next few days. The Senator continues to improve steadily and, if given sufficient time, it is expected that ultimately his health will be completely restored."

WHEELER TO NAME JOHNSON

Senator Picks San Francisco Man to Nominate Him in Chicago.

CHICAGO, May 24.—Senator Hiram Johnson will be placed in nomination for President at the Republican National Convention by Charles S. Wheeler of San Francisco, it was announced at Johnson headquarters today.

It also was announced that the twenty-two delegates from North Carolina, who will be chosen in a preferential primary June 5, have agreed to abide by the newspaper tabulation. Senator Johnson will be in North Carolina on Thursday, Friday and Saturday of this week. General Wood also has filed in North Carolina.

SAILOR SENTENCED TO DIE.

Two Convicted, Trial of Third Is Begun, for Brooklyn Murder.

Guy Nichols of Trimble, Ohio, the naval seaman who was convicted last week of a part in the murder of Samuel Wolchock, an aged storekeeper of 208 Wyckoff Avenue, Brooklyn, was sentenced yesterday by Justice Manning to die in the electric chair in Sing Sing during the week of July 5. Jesse Walker of Evansville, Ind., a former shipmate of Nichols, is already in the death house as a result of his conviction for sharing in the murder.

Joseph F. Auth of Brooklyn, also a sailor, and the last of the trio charged with the murder of Wolchock, waited in an ante-room while his former shipmate was sentenced. As soon as Nichols was led from the courtroom the trial of Auth began. A jury was obtained and the taking of testimony had begun before court adjourned.

KID McCOY LOCKED UP.

Former Prizefighter Is Accused of Disorder in Cabaret.

Norman Selby, better remembered as Kid McCoy, pugilist, refused to leave the Paradise Room at Reisenweber's early this morning when an assistant manager protested he was noisy and disturbing the cabaret. Patrolman Enright of the West Forty-seventh Street Station ejected him and locked him up on a charge of disorderly conduct.

Selby, who gave his address as the Hotel Cumberland and his occupation as actor, was accompanied by a man who said his name was Green.

Beaf-Eating Lion Leaves Hotel.

T. R. Zann and Jim, his pet lion, left the Hotel Belleclaire yesterday, with moving picture cameras to record their going. Neither the man, represented to be a retired Washington lumber dealer, nor the lion left a forwarding address, beyond a hint that a kindly old man in Yonkers had offered the beast asylum. However, those interested in the travelers' fortunes were hopeful that Jim, at last, might reappear somewhere on the movie screen.

400,000 Quarts in December
700,000 Quarts in June

Sheffield Cream Makes Good Coffee Better

THIS is the problem you often hear of as "surplus milk." In December, when everybody is at home, we need 400,000 quarts of milk to supply our customers. When June comes, the same cows that made the 400,000 quarts in December send us 700,000 quarts, and at a time when many customers are away. We take all the milk that the farmer sends. This surplus cannot be sold as fresh milk. The consumers show no disposition to change their milk habits to meet this condition, so the surplus goes into butter and cheese to be held until you will buy it.

In no other industry that we know of does the merchandiser engage to take all that the producer makes. Yet this is exactly what Sheffield Farms does. The unsuccessful salvaging of this surplus has spelled ruin for many in the past.

Sheffield Farms Co., Inc.
New York

Lord & Taylor
38th Street—FIFTH AVENUE—39th Street

Hand-Made Batiste Blouses

Exceptional Offerings at less than regular prices.

$3.95

None C. O. D. No Exchanges

SHEER Batiste hand-drawn and hand-made, with the newest collars and long sleeves, designed for wear with the new Suits and sport Skirts. Sizes 34 to 46.

Third Floor

Special Victrola Offer—
With a purchase of 5.00 in records and a payment of 5.00 down we will place the Victrola outfit illustrated below in your home.

Balance small monthly payments

Victrola IX

A McCreery Combination

Victrola No. 9	$75.00
Cabinet to match	30.00
Two 10-inch Double-Faced Records (each 85c)	1.70
One 12-inch Double-Faced Record	1.35
Two 10-inch Red Seal Records (each $1.00)	2.00
One 12-inch Album	1.25
One 10-inch Album	1.00
400 Needles	.40
	$112.70

James McCreery & Co.
5th Avenue *34th Street*

GIMBEL BROTHERS
32nd STREET - BROADWAY - 33rd STREET NEW YORK CITY

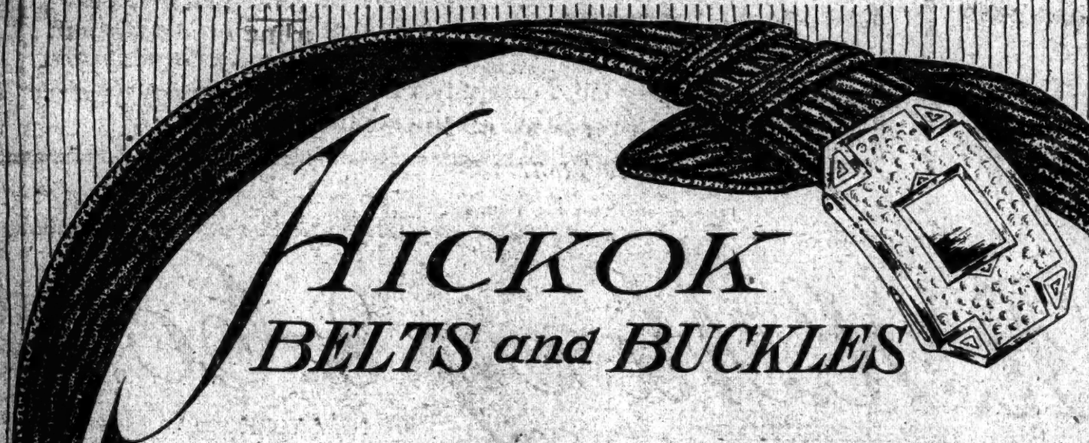

HICKOK
BELTS and BUCKLES

BEST FOR MEN

Not only, we believe, are the Hickok belts and buckles for men the best to be had on the market today, at unmatchable values, but we offer them here

At Very Much Reduced Prices

As summer days and days of sport approach, every man needs a good looking belt and buckle, of individuality.

Men who know demand Hickok Belts. None better are to be had. We invite your inspection of our complete stock. Included are:

Sterling Deposit Initial Buckles
Sterling Front Initial Buckles
Solid Sterling Silver Buckles

Genuine Cowhide Bridle Belts
Genuine Calfskin Belts
Genuine Seal Belts

Each of which styles includes the newest designs and exclusive patterns in wide variety.

Men's Sterling Deposit Initial Buckles, with genuine bridle cowhide belts $1.15

Men's Sterling Front Initial Buckles, with genuine cowhide baby walrus grain belt $1.35

Men's Sterling Front Initial Buckles, with genuine full grain hand boarded, cowhide top belt, lined and stitched $2.00

Men's Sterling Silver Buckles, with genuine full grain, hand boarded, cowhide, tubular belt $3.25

Men's Heavy Weight Sterling Silver Buckles, engine turned and hand engraved; with genuine full grain cowhide top belt, suede lined $6.00

SEE WINDOW DISPLAY

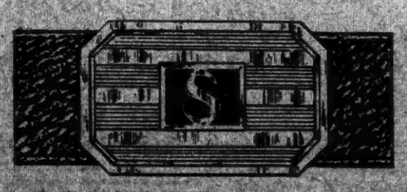

SEE WINDOW DISPLAY

GIMBELS MEN'S FURNISHING SHOP—Main Floor

Jaeger
PRONOUNCED YAY-GER
Woolware
100% PURE NATURAL WOOL

306-5th Ave
32 MAIDEN LANE
NEW YORK

Camp Woolware

Things of necessity and comfort, that give your days in camp an added pleasure. Useful, too, for auto trips and on the water.

BLANKETS
SLEEPING BAGS
BATHING SUITS
SWEATERS
SOCKS
STOCKINGS
BATH ROBES

If you cannot make your selection in person, send for catalog. Your order will receive careful attention.

Dr. Jaeger's Co.

BROWNING KING & CO.
Announce A
MEMORABLE SALE OF SHIRTS

During these days of frenzied retailing you may have bought shirts at a reduction from the retail selling price.

This sale will be memorable because the reductions are from the *wholesale* and not the *retail* price.

In other words, they are offered much lower than the manufacturers' selling price, which ranged from $24.00 to $32.00 per dozen.

The materials are Corded Madras, Du Sateens, Printed Madras, 80 count Percales, and White Madras. Some lines have detached collars.

Sale Price *$1.65*

With these we also offer very unusual reductions in our regular lines of Neckwear.

Sale commences Tuesday at 9 A. M. and is held at our *Cooper Square Store Only.*

BROWNING KING & CO.
16 Cooper Square — at 5th Street
Fourth Avenue cars stop at the door

TO BE SOLD BY THE ALIEN PROPERTY CUSTODIAN

Voting Trust Certificates representing 12,020 shares of

BEER, SONDHEIMER & CO., Inc.
New York City.

Notice is hereby given that the undersigned, Francis P. Garvan, as Alien Property Custodian, will offer for sale at public sale to the highest bidder at the office of Beer, Sondheimer & Co., Inc., 61 Broadway, New York City, at 10.00 o'clock A. M. on the 15th day of June, 1920, Voting Trust Certificates representing 12,020 shares of the capital stock of said Beer, Sondheimer & Co., Inc., a corporation created and existing under and by virtue of the laws of the State of New York, being all of the outstanding shares of said Corporation.

Full description of and information concerning the property to be sold, the terms and conditions of inspection and sale, and of the Order of Sale, may be obtained by application to Joseph F. Guffey, Director of Sales, 110 West 42d Street, New York City, or the Alien Property Custodian, Washington, D. C.

FRANCIS P. GARVAN,
as Alien Property Custodian.

P.P.C. Printing Facts

Composition on the linotype can be done more quickly and less expensively than on the monotype. On the other hand, corrections and run-arounds can be done with greater facility on the monotype. Some believe that monotype presswork is sharper than linotype. It is easier to print from linotype slugs than from monotype type, which has a tendency to work up. All things considered, we generally recommend monotype composition where the edition is long enough to require electrotyping, and linotype composition where the printing can be done from slugs and the set-up is without tables or run-arounds.

Publishers Printing Company
209 West 25th Street
Telephone Chelsea 7840

Men's Oxfords in Popular Styles at Reduced Prices

Sizes 5 to 12
Widths A to EE.

Black Vici Kid Oxfords, $12.45
Black Steel Calf Oxfords, 12.95
Brown Vici Kid Oxfords, 13.95
Brown Russia Calf Oxfords, 12.95

Every shoe here has the comfortable cushion of felt and cork in the sole just under foot. These are good-looking shoes, styliah shoes, durable shoes, but above all else comfortable shoes.

Dr. A. Reed CUSHION SHOES
Now Made by
J. P. SMITH SHOE CO.
Sold Only at Addresses Below
1372 Broadway, at 37th Street.
12 Park Place, Woolworth Bldg.
Send for Illustrated Booklet

Cordon & Dilworth
REAL
ORANGE MARMALADE

RAIL OFFICIALS ACT TO BREAK BLOCKADE

Select Their Member of Committee to Direct Traffic Operations in This Territory.

MORE FREIGHT IS MOVING

Waterfront Situation Made Worse by Strike Order to Coastwise Lighter Captains.

Railroad officials here conferred yesterday on the appointment of a local committee of three members to direct railroad operations in this vicinity, in an attempt to break the freight blockade. The committee, whose appointment is provided for by the action of the Interstate Commerce Commission, will be composed of a railroad man, a traffic man representing the big shippers, and a third member to be appointed by the commission.

W. J. McGarry of Washington, representing the car service department of the American Railway Association, attended the meeting, which was held at 75 Church Street. He received reports from the managers of the roads entering New York relating to the movement of empty cars westward. The movement is progressing rapidly, but reports on local congestion were said to be far from encouraging, although one or two individual roads showed great improvement.

The railroad managers have selected a representative on the committee of three, which will have wide powers in directing the movement of freight. The appointee's name was withheld, but it was said that the entire committee would be announced within a few days.

More Freight Moving.

Several hundred empty freight cars are being moved daily, the railroads reported. Two of the lines—the New York Central and the Pennsylvania—also reported a big increase in freight movement. Virtually all of the embargoes that were in force last week are still on and some additional embargoes have been imposed.

The New York Central reported that its traffic was normal in the city with the exception of the marine department. There the service is about 60 to 70 per cent. of normal, officials said. About 1,000 cars are being unloaded daily by the New York Central and approximately the same number are leaving with outbound freight.

The Pennsylvania broke all its local record for the movement of food stuffs yesterday by bringing in 700 carloads. "There has been a steady improvement in the last few days," said a Pennsylvania official. "On Saturday we brought in altogether 1,520 carloads and sent out 482 loads and 760 empty cars. On Sunday we brought in 1,061 carloads and sent out 597 loaded cars and 986 empties. The marine situation is holding us back."

Waterfront Conditions Worse.

Reports from the waterfront and the railroad terminals received yesterday by the Merchants' Association show, according to a statement of the association, that the transportation tieup has "changed distinctly for the worse since last week, although improvements are noted in certain directions."

"The lighter Captains of the coastwise steamship companies have been ordered out and will lighter no freight to private piers or docks in New York Harbor," says the statement. "The railroad lighter Captains have also notified the railroad companies that they will not lighter freight to or from the coastwise steamship lines. In addition to the difficulty of getting deliveries to and removals of freight from the piers of the coastwise steamship companies, this last strike practically ties them up for the present. The lighter Captains involved are the Captains of the lighters operated by the coastwise companies themselves.

Reports From the Railroads.

"The reports from the railroads today are as follows:

"The Pennsylvania is accepting freight if the agent at the pier where it is to be delivered says that it can be accepted.

"The Erie will accept inbound carload freight for delivery at four piers without permit and at four other piers with permit. It is taking all freight moved across the Hudson and it has canceled the embargo on freight to and from Brooklyn stations.

"The Baltimore & Ohio has an absolute embargo against inbound freight for delivery in this city and on Long Island.

"The Delaware, Lackawanna & Western has embargoes on eastbound freight through Buffalo, East Buffalo and Black Rock. On inbound freight to or through Hoboken the embargo is modified to permit acceptance of less than carload freight from Hoboken, Manhattan and Brooklyn stations.

"The New York, New Haven & Hartford is open for inbound less than carload freight from local points on the Fall River and Providence lines.

Meeting Today at Hotel Astor.

"The New York Central Railroad is accepting inbound freight that does not require lighter or float delivery.

"The Long Island is accepting eastbound freight from as far as Newark and westbound for as far West as Chicago.

"The Central Railroad of New Jersey is accepting inbound freight excepting delivery at the Bush Terminal and at Westside Avenue. For outbound freight it is necessary to obtain a permit.

"The New York, Ontario & Western announces that its Jay Street and Wallabout Terminal stations in Brooklyn are open for both inbound and outbound freight and that its stations at Thirty-sixth Street or Pier 23, North River, and Piers 4 and 54 East River.

"The Lehigh Valley has extended its embargoes closing all its New York piers to inbound freight."

The Merchants' Association completed its preparations for the meeting which it has called at the Hotel Astor today to discuss the transportation situation. The principal speaker will be Frederick J. Koster, former President of the San Francisco Chamber of Commerce.

War Hero, Thief, Gets Five Years.

Frank McBride, 32, of 1,004 Ogden Avenue, the Bronx, was sentenced to Sing Sing Prison for five years by Judge Mulqueen in General Sessions yesterday, on a plea of guilty to the theft of $3,528 from the National Bank of Commerce. He obtained a position as clerk in the bank when he returned as a Lieutenant from overseas service. He had received decorations from the French and American Governments.

GETS INCREASED ALLOWANCE

Grandson of Robert Dunlap Will Draw $400 a Month.

John Robert Lawson Johnston, who lived with his grandmother, Mrs. Amelia N. Dunlap, widow of Robert Dunlap, hat manufacturer, at 43 Fifth Avenue, until her death on May 12, asked Surrogate Foley yesterday to add $200 a month to his allowance of $200 a month. The court granted his request. His mother, Fannie D. Lawson Johnston, was divorced several years ago from John O. L. Johnston, an English tea merchant, and died in January, 1919, leaving her large estate in trust for him, but because it is in England he is unable to get an allowance without a court order. His grandmother set aside property in her lifetime yielding him $200 a month. He told the Surrogate he needed the additional money because the contents of his grandmother's home are about to be sold and he must find a place to live.

KING'S AERIAL FLIGHT.

King Albert and Queen Elizabeth of the Belgians arriving at Farnborough after their daring flight across the Channel, shown in the Rotogravure Picture Section of The New York Times next Sunday.—Advt.

The Store is closed at 5 P. M. daily

Value, Quality and Service

are outstanding features of the Store policy. This policy is more than ever emphasized in the purchasing opportunities offered to the public at the present time.

B. Altman & Co.

MADISON AVENUE - FIFTH AVENUE, NEW YORK
Thirty-fourth Street . Thirty-fifth Street

A Great Pre-Holiday Sale of Men's Summer Shirts Neckwear and Underwear

will be a drawing feature for

to-day (Tuesday) on the First Floor

All of the merchandise offered in this Sale has been specially selected for its reliable quality and general desirability

The low prices quoted represent unusual values

Three Hundred Dozen Men's Negligee Shirts

at $2.45 each

The greater number of these Shirts are Soft-cuff Models, made of woven-stripe madras in the wanted patterns and color effects (including plenty of blues and blacks); the remainder are Stiff-cuff Models, made of fine-quality percale in a diversity of attractive designs.

One Hundred and Fifty Dozen Men's Silk Four-in-hand Scarfs

at $1.30 each

One Hundred Dozen Men's Silk Bat Ties

at 90c. each

This Neckwear is made from polka-dot twilled silks (blue or black, with white dots of various sizes) of fine-quality. The silks were imported from Europe by B. Altman & Co. and made up in workrooms located in the establishment.

Men's Summer Underwear

Light-weight Balbriggan Shirts, with long or short sleeves or without sleeves; and Knee or Ankle Drawers to match . . . . . per garment $1.00

Sleeveless Coat Shirts of madras; with Knee Drawers to match . . . . . per garment 78c.

WANAMAKER'S

Broadway at Ninth, New York *Telephone Stuyvesant 4700* *Store Hours 9 to 5*

2,000 Men's Suits go on sale this morning

at LESS than regular prices —with an additional saving of 20 per cent.

The Reason:—Embargoes and Cancellations

IN THE BURLINGTON ARCADE STORE
Made to sell at $65 to $75 ..... $50—less 20 per cent. (Your price) $40

IN THE LOWER PRICE BROADWAY STORE
Made to sell at $55 to $60 ..... $45—less 20 per cent. (Your price) $36

These suits were made by one of the largest makers of men's clothing in the East.

They were made for good stores in various parts of the country. But—

Conditions, as you know, have been uncertain. Shipments have been delayed for several causes. And—

In a big manufacturing plant it doesn't take long for a big stock to accumulate.

The fortunate part

of this condition is the fact that it results in this sale and in these low prices.

The maker came to us because he knew we could use the large quantity. And—

He also realized that with our 20 per cent. discount, the opportunity would be a real one.

So this morning

these suits will be ready; and there will be sizes and styles and colors and patterns for every man who has a definite idea of the suit he wants. We know of nothing better for service than good worsteds, cassimeres and flannels; and you can well understand that our acceptance of these suits is proof that they measure up to the required standard of our men's stores.

Remember

there are sizes here for stout men, slim men, tall men, short men, and the variety of models invites both father and son.

In Both Men's Stores—
Burlington Arcade and Broadway Corner Store

Broadway at Ninth, New York

Importers Since 1866

McGibbon & Co.

1 AND 3 WEST 37TH ST.
ONE DOOR FROM FIFTH AVENUE

SUMMER FURNISHINGS

A COMPLETE ASSORTMENT SHOWN IN EVERY DEPARTMENT

WILLOW FURNITURE—WINDOW SHADES
AWNINGS—SLIP COVERS
IMPORTED and DOMESTIC PRINTS

CURTAINS
MADE IN OUR OWN WORKROOM

PLAIN & FIGURED FILET NET
PLAIN & FIGURED GRENADINE
PLAIN & FIGURED ETAMINE
FIGURED MUSLIN
FULL LINE OF ABOVE GOODS BY THE YARD

CUSHIONS and KNOCK-A-BOUT PILLOWS COVERED IN IMPORTED PRINTS $1.50 UP

At Gibbon for Quality

COME-OUT-OF-THE-KITCHEN

A DUPLEX FIRELESS STOVE keeps you out of the kitchen. But be sure it's a Duplex you get, for it possesses the following points of advantage.

1. Deep wells, aluminum lined, large cooking capacity; clean and sanitary; finest heat-retaining insulation; non-warping steel case.
2. Full equipment of WEAR EVER aluminum cooking utensils, baking rack, soapstone heating discs, cook book, etc.
3. The Duplex roasts, bakes, boils and stews with little shrinkage of food, and no loss of flavor.
4. Uses no gas while cooking and quickly saves enough to pay for itself.
5. None Better at any price.

For sale at all leading department and housefurnishing stores.

Approved by the Good Housekeeping Institute and the New York Tribune Institute.

Write for booklet.

DURHAM MFG. CO., 108 Chambers St., N. Y. City

Friendly Treatment of Teeth

Avoiding drugs in its make-up, Dr. Lyon's is decidedly friendly to good teeth.

It is a well established fact that cleanliness removes acidity of the mouth as much as any local treatment can. Polishing with an alkaline dentifrice breaks down and takes off films. *Drugs are not necessary.*

That's why so many more people are using Dr. Lyon's—the friendly treatment of teeth. It cleans and polishes thoroughly without risk.

Approved by the best dental authorities for over fifty years.

Dr. Lyon's
The Dentifrice that made fine teeth Fashionable
Powder *Cream*
I. W. LYON & SONS, Inc., 530 West 27th Street, New York

A.G. Spalding & Bros.

The Greatest Sporting Goods Store in the World

Madison Avenue and 45th St., New York

The Outdoor Delegation

Meets in annual convention on Decoration Day—campaign continues all summer.

Vote for your favorite sport—and keep on voting!

In the murmur of the trout stream or the whispering of the trees—on the green acres of the links or in your tent under the stars, you will hear Nature's great speech.

Heed it—get out in the wind and the sun as often as business will permit.

This store is national headquarters.

Prepare This Week for the Holiday

Whether it is golf clubs or fishing kit, a tweed suit or a complete Summer outfit of sporting clothes, this is the time to select it.

For Women:

White Tub Skirts, $10 up; Silk, $32.50 up; Viyella Flannel, $35 up.
Shirts, Silk, $12.50 up; Madras, $5 up; Dimity, $5 up; Flannel, $10 up.
Sport Coats, Duvetyne, $75 up; Velour, $65 up; Jersey, $32.50 up.
Women's White Buck Tennis Oxfords, $15 and $18.
Women's Golf Brogues, $12 up.
Women's Riding Boots, $20 to $50.

For Men:

Innsbrook Knitted Sport Coats, $30.
White Flannel Trousers, $18 up.
Gray Flannel Trousers, $18 up.
Linen Crash Golf Suits, $35 up.
Palm Beach and Linen Crash Knickerbockers, $11.50 up.
Tweed Golf Suits, $55 up.
English Motor Coats, $65 up.
English Raincoats, $55.00 up.
Sport Shirts, $3.50 up.
English Silk Foulard Scarfs, $2 up.
Boys' Linen Crash Norfolk Suits, sizes 8 to 18, $13.50 up.
Men's Tweed Golf or Motor Caps, $4 up.
Men's White Buck Oxfords, $18; Canvas Oxfords, $12.
Men's Golf Brogues, $14.

Luncheon Kits and Complete Camp Outfits

Compact motor restaurants, to strap to the running board—with gasolene stove, cutlery and dishes for six and large food containers, $96, as shown.

Luncheon kits, from $16 up, fitted with Thermos bottles and food containers. Greatest variety.

Family Wall Tent, size 9½x12, complete, $41.50.
Marquee Auto Tent, shown at top, $50.
Canoe Tent, size 7 x 7, of Tanalite, $44.75.
Forester's Tent, of Tanalite, size 9 x 7, $31.90.
Baker Tent, size 7 x 7, $35.40.
Wedge Tent, of Tanalite, size 7 x 7, $14.75.

Write for New Booklet on Automobile Touring—"Motor Rambling."

Abercrombie & Fitch Co.
Eben E. Fitch, President.
"Where the Blazed Trail Crosses the Boulevard."

DANIELS CLASHES WITH SENATOR HALE

Secretary on Cross-Examination Denies Right of Chairman to Tell Him How to Answer

SUBMITS NAVY'S WAR PLANS

Contends They Were as Adequate as "Any in the History of Any Navy in the World."

WASHINGTON, May 24.—Cross-examination of Secretary Daniels before the Senate Naval Investigating Committee today wound about in a tortuous way from verbal wrangle to debate and back to wordy clashes between the Secretary and Chairman Hale. The latter at one point requested Mr. Daniels to answer a question with "yes" or "no" and the Secretary challenged the right of the Chairman to tell him how to reply.

"I am Secretary of the Navy and I shall answer you in accordance with the duties of my office," the Secretary retorted. "You have no more right to tell me how to answer a question than I have to tell you how to ask it."

Mr. Daniels's testimony today dealt largely with the Navy Department's war plans in April, 1917. He furnished the committee with a lengthy list of war plans of various types, to refute, he said, Rear Admiral Sims's charge that the Department had no dual plans.

During one interchange the Chairman accused Mr. Daniels of delaying the hearings by introducing "irrelevant matter" and by giving evasive answers.

"At the present rate it looks like the committee will be here all Summer," the Chairman added.

"All right," replied Mr. Daniels, "that suits me."

"I can't understand why you are introducing so much irrelevant matter," continued Senator Hale. "These hearings are being conducted at great expense to the Government, and I would think that you would be as anxious as any of us to expedite them."

"I am not introducing irrelevant matter, and I do wish to expedite the hearings," replied Mr. Daniels, "but I intend to give full answers to your questions if it takes all Summer."

Mr. Daniels told the committee that the Navy Department had plans "as adequate as any in the history of any navy in the world," for war "against any possible enemy." They included, he said, a specific general plan for war against Germany, an anti-submarine campaign, mobilization, operating, command, strategy, base and logistics plans.

Asked by the Chairman if he was a "naval expert" when he became Secretary of the Navy, Mr. Daniels replied that he was not, but that he had been studying naval organization and administration for seven years.

Mr. Daniels testified that in 1915 he instructed the General Board to prepare a plan for war "against any possible enemy." Such a plan was prepared, he said, in addition to the "black" plan, drawn up years before specifically for war against Germany.

In addition to these plans, Mr. Daniels said that on Feb. 10, 1917, he submitted to the General Board a problem based on a declaration of war against Germany, asking for an estimate of the situation directed at close co-operation with the allies, the best method of driving the submarines from the seas and the use of United States battleships. The answer was submitted on Feb. 17, Mr. Daniels testified, and formed the basis for many of the navy's operations during the war.

Asked by Chairman Hale to submit a copy of the reply to the problem, Mr. Daniels said that the one copy had been lost.

Amberg

Arbitrary Files Complicate Routine
And Help *Disorganize* Your Office

Your Organization Plan Governs Application of the Amberg Line

OFFICE coordination invariably leads up to filing. That is why files not individualized to your business can never fully cooperate with it.

The Amberg Plan, which consists of fitting basic filing principles to your established business methods, was evolved by the need for individualized files.

The Law Of Correspondence Basis Of The Amberg Plan

Commercial names occur in correspondence according to a law. After analyzing millions of names, Amberg discovered this law and named it the Law of Correspondence. It is based on the Amberg masterlist of 205,920 names proved by observation to occur with 99½% constancy in business. When applied to your correspondence together with provision for the special volume of filing created by your purchasing, agencies, branches or other special relationships, this law gives correct distribution of documents and reliable filing.

Why Over 75,000 Firms Have Adopted The Amberg Plan

The Amberg Plan is not a system but a method. How it is applied, depends wholly on how you are organized, who you sell to, who sells to you. It can never fail to result in individualized files.

How You Can Test The Value Of The Amberg Plan To You

Make Amberg prove to you that the Amberg Plan would solve your particular filing problems. It will prove worth your while to know in just what respect the Amberg Plan will help you. You will gain some valuable ideas about filing no matter what you decide.

THOUGH Amberg manufactures the highest quality of Wood and Steel Filing Cabinets and every filing accessory, Amberg only sells filing materials as a means of solving filing problems. As many Amberg Plans are installed in other makes of cabinets, as in Amberg cabinets.

Chicago Boston Cleveland

AMBERG FILE & INDEX COMPANY
79-81 Duane St., New York
Telephone Worth 5164

Pittsburgh Detroit Philadelphia

INDIVIDUALIZED TO YOUR BUSINESS

Amberg
The Complete Plan of Filing & Finding

Prominent Corporations

—in a hundred different lines of industry can testify to Kidde efficiency in engineering and construction. Among them are:

Surpass Leather Company
Hyatt Roller Bearing Co.
Wappler Electric Company
Bon Ami Company
Monroe Calculating Co.
Brunswick-Balke-Collender Co.

Walter Kidde & Company
Incorporated
Engineers and Constructors
140 Cedar Street, ... New York

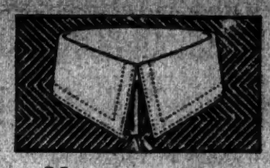

Kempton 2¾

A favorite young man's style in

Ide COLLARS

NOVELS BY
Blasco Ibanez
the keenest observer, the most powerful analyst of character among living writers of fiction.

Woman Triumphant
Mare Nostrum
The Four Horsemen of the Apocalypse
Blood and Sand
The Shadow of the Cathedral
La Bodega

Each, $2.15.

E. P. Dutton & Co., 681 5th Av., N. Y.

The annoying pull of shaving
—*how to avoid it*

ONLY a dull, or dulling razor edge pulls. You can eliminate the discomfort of a pulling razor blade if you use the AutoStrop Razor—the razor and stropping device combined in one.

Because of its unique, patented design, the AutoStrop Razor can be stropped *without removing the blade.* Just slip the strop through the razor head. Give the razor a dozen quick passes over the strop. In ten seconds you have a "new," sharp shaving edge! 500 cool shaves are *guaranteed* from each dozen blades.

Get an AutoStrop Razor today and know the joy of a "new" sharp edge *every* morning! Ask your dealer about the free trial plan.

No skill necessary

To renew the fine, keen edge of the AutoStrop Razor blade, just slip the strop through the razor head and pass the razor back and forth. You don't have to take the razor apart, nor even remove the blade.

AutoStrop Razor
—sharpens itself

JOHN FORSYTHE

20 West 34th St. Near Waldorf-Astoria

Announces

The

Greatest Reduction Sale

of

HIGHEST-GRADE

MEN'S SHIRTS

This Sale Represents Actual Economy

not because of the very low prices—but because of the Style —Quality—and Workmanship embodied in these Shirts.

Finest Silk Shirts

9.85

Regularly Selling to 16.50

Highest-grade Shirts of Extra heavy quality, Imported and Domestic Satin-Striped Broadcloth, Imported and Domestic Crepe de Chine, Satin-Striped Radium and Jersey Silks.

Fine Madras Shirts

3.95

Regularly Selling to 6.50

This collection includes Shirts of finest Imported and Domestic Woven Madras. Some of David & John Anderson's Madras. Many with Fibre Silk Stripes. Pleated novelties and attractive stripings.

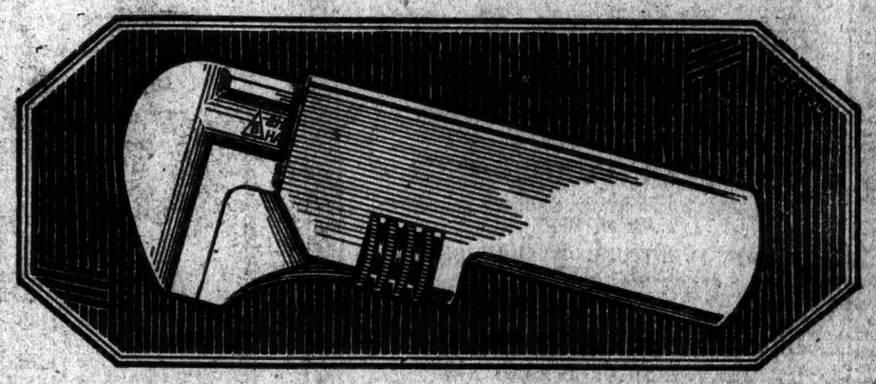

THIS stocky little Model 97 Wrench isn't much longer than the width of your hand but it opens to a nut nearly half its own size and does the job every time. Billings & Spencer quality, of course.

"RELY B ON ME"

THE BILLINGS & SPENCER CO.
HARTFORD, CONN.

SAYS ARMY WAS TOLD OF BERGDOLL PLANS

Palmer Declares His Department Was Informed Draft Evader Sought Chance to Bolt.

BUT DENIES RESPONSIBILITY

Philadelphia Records Show Sales by Bergdoll Family—Refugee Got Much Gold.

Special to The New York Times.

WASHINGTON, May 24.—Plans by Grover Cleveland Bergdoll, the draft evader, who escaped in Philadelphia Friday and is still at large, to jump his bail or to flee in some fashion, were known to the military intelligence department three weeks ago, according to a statement made by Attorney General Palmer. The Attorney General resents implications that the Department of Justice is responsible for not frustrating Bergdoll's plans.

The Attorney General's statement said:

"I have noted in the press, particularly in the daily papers of Philadelphia, a statement to the effect that the Department of Justice had received a letter of warning that Grover C. Bergdoll would attempt to make his escape and by inference placing the blame upon the Department for not having anticipated and prevented Bergdoll's escape.

"The Department received a letter from one of its special agents dated April 30, 1920, which is the only letter received and is unquestionably the one referred to in the dispatches, to the effect that Bergdoll would make application for a writ of habeas corpus which would take him temporarily out of the custody of the War Department and place him in the custody of a marshal or deputy marshal; that pending these proceedings he would attempt to make his escape, or if allowed bail, would jump his bail bond.

"The Bureau of Investigation made its plans, therefore, to prevent any escape in case of application for a writ of habeas corpus. No such application was ever made and Bergdoll did not come within the jurisdiction of the Department of Justice in any manner that would warrant our interference.

"At the time of Bergdoll's escape he was in the jurisdiction and custody of the Department of War. The information embodied in the letter above referred to first came to the attention of one of the officers of the Military Intelligence Division of the War Department, who communicated the information to our agent. The War Department, therefore, was in possession of the same information that the Department of Justice had."

Ex-Congressman Thomas W. Miller of Delaware, Chairman of the National Legislative Committee of the American Legion, said today that it had been suggested to the National Commander of the Legion that the entire machinery of the organization throughout the country be used in the apprehension of Bergdoll. A statement from Legion headquarters said:

"The Legislative Committee, of which Mr. Miller is Chairman, has in the past carried protests to the Secretary of War concerning the leniency shown conscientious objectors, and the policy which permitted a man like Bergdoll to be out of prison and on a rainbow chase is only a continuation of the policy of the War Department towards conscientious objectors, for which the Secretary of War himself is personally responsible."

PHILADELPHIA, May 24.—Colonel T. R. Donaldson of the Inspector General's Department, Washington, is due here late today to take up the local angles of the War Department's inquiry into responsibility for Bergdoll's escape.

Previous to his arrival here, Colonel Donaldson completed his investigation at Governors Island, where Bergdoll was serving a five-year sentence for evading the draft.

No trace has been found of the fugitive by the Federal and civil agents searching for him. Rumors of all sorts reached the Federal authorities today, one of them to the effect that Bergdoll had planned to leave the country. This was given some credence by Harry B. Pierce, Division Superintendent of the Department of Justice.

Records at City Hall show that both Grover and his brother, Ervin Bergdoll, as well as their mother, recently have disposed of large real estate holdings. Ervin also is being sought as an alleged draft dodger. According to the records, Grover sold property on May 10 and May 16 aggregating more than $100,000.

Mr. Gibboney today verified Bergdoll's statement regarding a large sum of gold he concealed. He said Bergdoll, before he fled to avoid the draft, drew $105,000 in $20 gold pieces from a bank. "He placed the money in bags containing $10,000 each," added Mr. Gibboney. "These he stowed away in two metal chests, which he said he buried in the mountains."

Twenty agents of the Department of Justice were put on the case today.

The American Legion Weekly announced last night that it would pay a reward of $500 to "any person who shall apprehend or supply exclusive information leading to the apprehension" of Bergdoll. This makes the total reward $3,050; Bergdoll's lawyers have offered $2,500, and the Government the legal $50.

AUDITORE AUTOPSY ASKED.

Stevedore's Brother Wants Body Exhumed—Await Widow's Wishes.

Exhumation of and an autopsy on the body of Joseph Auditore, known as the "millionaire stevedore," who died on May 9 in the apartment of Miss Jennie Lebonsky, 124 West Seventy-second Street, Manhattan, was asked yesterday of District Attorney Lewis of Kings County, by James Auditore, brother of the dead man. No charges were made by Mr. Auditore, but Franklin Taylor, his attorney, said that the circumstances of the case made an investigation advisable.

The will of Joseph Auditore, made only two days before his death, left $80,000 to Dr. Adolph Monae-Lesser, one of the attending physicians, to carry out verbal instructions of the deceased. Miss Lebonsky is the beneficiary of two insurance policies for $50,000. The cause of Mr. Auditore's death was given as pneumonia.

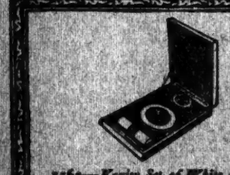

1563—Vanity Set of White Celluloid, $5.00

EASY to reach and difficult to leave. Ovington's is a pleasant spot in which to shop. Its individuality, its range in stock and its reasonable prices bring it new friends every day.

OVINGTON'S

"The Gift Shop of Fifth Avenue"

314 Fifth Ave. nr. 32d St.

WHEREVER YOU GO—

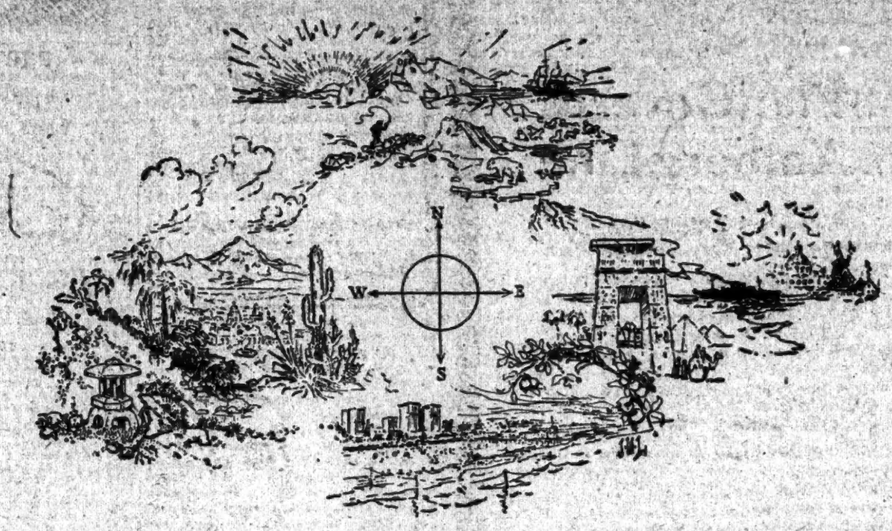

A Service in the Interest of Your Summer Holidays

Your Mail and Its Prompt Arrival

FORWARDED mail to persons with frequently changing addresses is liable to many detours, unless a central forwarding point has been arranged. To assure its prompt receipt, the bank gladly offers itself as your central forwarding point. Simply advise your correspondents to address you in our care and keep us informed as to the details of your itinerary. Letters and telegrams will both receive our prompt attention.

"We Credit Your Account"

WHEN the bank takes your securities in custody, clips maturing coupons, receives and endorses dividend checks, makes out and signs coupon ownership certificates and attends to other important details, "We Credit Your Account" is the notice sent you as income is collected—and the act of receiving such notice is virtually all that is left for you to do. The fee charged for this service is very moderate.

The Care of Your Dependents

BY appointing this bank as Trustee under a so-called *Living Trust*, disbursements to dependents and others will be made for you. This is an outstanding feature of a Trust with many advantages. ¶ In the process of freeing your mind of other responsibilities, we suggest to those who have not already done so the wisdom of *making a will*. This bank is authorized by law to act as Executor, Trustee and in other fiduciary relationships.

Your Intended Trip Abroad

YOU may call at our Foreign Department, freely consult us there as to your intended trip abroad; procure Letters of Credit issued by this bank on its own correspondents; Travelers' Checks of the American Bankers' Association or others; Foreign Currency (a moderate amount of which may be needed directly after disembarkation); and many other services possible because of our world-wide connections.

THE FIFTH AVENUE BANK OF NEW YORK

530 Fifth Avenue, *Northwest corner 44th Street*

HOTEL PENNSYLVANIA ROOF GARDEN RESTAURANTS

Up on the Pennsylvania Roof are two restaurants that are cheerful and colorful, delightfully comfortable and modish. If you are of those who don't care about dancing and music as accompaniments of dinner and supper, the "Butterfly Room" may be the one you'll prefer.

In the big restaurant (it's the full length of the block from 32nd to 33rd Streets) dancing is continuous from 7 o'clock, every evening except Sunday. Both restaurants serve luncheon, dinner and supper every day.

METROPOLITAN TRUST COMPANY

OF THE CITY OF NEW YORK

60 WALL STREET 716 FIFTH AVENUE

"What gift has Providence bestowed on a man, that is so dear to him as his children?"—CICERO

PROTECTION

EVERY father does his utmost to protect his children while he is living, but often neglects to provide for that protection after he is gone.

WHEN you appoint this Company to act as guardian, executor under your will, or trustee, you can be sure that your children's interests will be safeguarded as carefully as if you, yourself, were here to manage their affairs.

Why Kangaroo Wears Well In A Shoe

KANGAROO is as tough and durable as Cordovan, yet soft an pliable as an old kid glove. It does not crack, peel or scuff and takes a high polish like French Waxed Calf.

This is no indication that we do not have other leathers for Gentlemen's shoes. For those who prefer a somewhat stouter leather—such as Russia Calfskin, imported Wax Calf, or Cordovan—we have them—in model and pattern to suit each individual requirement.

Durability and service is safeguarded by quality of raw material and excellence of workmanship. That is why the Edwin Clapp Shoe is refined, comfortable and economical.

WOMEN:—
Stop at our Up-town shop and try on one of our distinctive styles for street wear.

THE Edwin Clapp SHOE
ESTABLISHED 1843

New Down-Town Store
146 Fulton Street—Near Broadway
Up-Town Store
6 East 42d St.—3 Doors from Fifth Ave.

Capt. X' Big Idea—

a cigarette

made from the Famous Pall Mall blend of 42 Turkish tobaccos—round in shape.

A cigarette that does not have to be tapped, squeezed or loosened.

Read the story of Capt. X.

20 Pall Mall Rounds—plain ends—50 cents

PALL MALL
FAMOUS CIGARETTES
Rounds

"THEY ARE GOOD TASTE"

PALL MALL (REGULAR), PLAIN OR CORK, IN BOXES OF 10, 50 AND 100, AS USUAL

The New York Times

"All the News That's Fit to Print."

PUBLISHED EVERY DAY IN THE YEAR BY THE NEW YORK TIMES COMPANY.

ADOLPH S. OCHS, Publisher and President.
B. C. FRANCK, Secretary.

NEW YORK, TUESDAY, MAY 25, 1920.

OFFICES: [Telephone Bryant 1000.]
Times Building.............Times Square
Times Annex....43d St., west of Broadway
Downtown..........7 Beekman Street
Wall Street...........2 Rector Street
Harlem..2,100 Seventh Av., near 125th St.
Bronx.............2,914 Third Avenue
Washington Heights.........3,525 Broadway
Brooklyn............401 Fulton Street
Staten Island....93 Stuyv. Pl., New Brighton
Queens...317 Fulton Street, Jamaica, L. I.
Elizabeth...............259 Morris Avenue
Hoboken.................91 Second Street
Jersey City...........39 Montgomery Street
Newark................810 Broad Street
Paterson..............13 Park Avenue
Washington...............Riggs Building
Chicago.........1302-1304 Tribune Building
St. Louis.......613 Globe-Democrat Building
Detroit...............403 Ford Building
San Francisco..........742 Market Street
London..........12 Salisbury Square, E. C.
Paris....Au Matin, 6 Boulevard Poissonnière

SUBSCRIPTION RATES.

TWO CENTS in Greater New York. Three Cents within 200 miles. Four Cents elsewhere. Sunday, Five Cents in Manhattan, Bronx and Brooklyn; Ten Cents elsewhere.

East of Mississippi River: By Mail, Postpaid.	One Year.	Six Months.	One Month.
DAILY & SUNDAY....	$11.00	$6.00	$1.00
One week, 25c.			
DAILY only..........	9.00	4.50	.85
One week, 20c.			
SUNDAY only.......	4.00	2.25	.45
SUNDAY only, Canada	6.00	3.25	.55

For all points west of the Mississippi River add $1 per year for daily or daily and Sunday editions.

FOREIGN RATES.

DAILY & SUNDAY....	$26.00	$13.30	$2.40
DAILY only.........	17.40	8.90	1.45
SUNDAY only........	9.75	5.12	.80

Binder, Picture Section, $1.75; Magazine, $1.25.
THE ANNALIST (Mondays), per year, $5; Canada, $5.50; other countries, $6. Binder for 52 issues (one vol.), $1.25.
TIMES BOOK REVIEW (Weekly), per year, $1; Canada, $1.50; other countries, $2.
TIMES MID-WEEK PICTORIAL (Thursdays), 1 year, $5; Canada, $6; other countries, $6.50. Binder for 52 issues, $1.25.
THE NEW YORK TIMES CURRENT HISTORY, Illustrated Monthly Magazine, one year, $4; Canada, $4.50 (foreign, $5). Per copy, 35c.
Entered as second-class mail matter.
THE NEW YORK TIMES INDEX. Quarterly—Full Cloth, per copy, $2; per year, $8.
THE NEW YORK TIMES WAR VOLUMES—20 volumes in the set—illustrated—Cloth, $70; three-quarter leather, $90; full leather, $120—encyclopedic history European War.

The Associated Press is exclusively entitled to the use for republication of all news dispatches credited to it or not otherwise credited in this paper, and also the local news of spontaneous origin published herein.
All rights of republication of all other matter herein are also reserved.

THE BLOCKADE OF THE PORT.

The local difficulties in the way of deflation are representative of those throughout the country. If the trade blockade here can be broken there will be more consumable goods available everywhere, and there will be such an easing of the credit situation that the costs of production and the anxieties of doing business will be much relieved. There ought to be a better prospect of this result than there actually is, because the basic difficulties are not economic; they are mainly antisocial. One class of labor after another is striking, not because of conditions of employment, but through class sympathy, rather than sympathy with the common welfare.

The Central Federated Union has formally approved the action of the truckmen in declining to haul goods to or from piers where there are strikes. The teamsters are asking nothing for themselves, but they will not aid in strike breaking. The strike which causes the refusal to handle non-union goods is in violation of an award which runs until next October, and despite expressed readiness to reconsider the award if the men will continue at work. On Saturday the lightermen struck in sympathy with the longshoremen and the truckmen, making no individual demands. There are only some 6,000 strikers here, but the number is growing as the circle of sympathizers widens, and there are several other unions listed for sympathetic idleness. The damage from the strikes is excessive compared to the numbers involved. The blocking of the terminals here plays its part in backing up idle cars to the midcontinent. The local situation attaches itself to the national situation through the claim of the strikers that the railways are evading the eight-hour provisions of the Esch-Cummins railway law by retiring from the lighter business, as it could be done more cheaply by contract.

No attempt is made to pass upon the merits of these various disputes, because there underlies them an issue of larger importance; in fact, greater than all of them together. That issue is whether any combination of class interests shall stop the processes of community welfare and life until their individual demands shall be satisfied. No one is asking any of the classes of strikers to work for less than a living wage. The utmost proposal of the combination of civic organizations against the combinations of unions is that those who are satisfied with their conditions of employment shall be allowed to serve the public in peace. There is no shortage of truckmen, or lightermen, or longshoremen, but those and many other workers are afraid of their lives if they offend the unions. This assertion rests upon more than common knowledge, upon affidavits in fact, and upon actual experience. Spokesmen for the unions represent the demand that willing workers shall be allowed to work as anti-unionism, "repression" and "coercion." In Sunday's TIMES, Mr. MORRISON expressed the view of the Federation that the several civic organizations combining against the unions are seeking to "deunionize labor," and unreasonably expect "unions to aid in destroying unions."

It is safe to say that the civic organizations and the community entertain no such intentions or desires. The community is thinking of itself and its right to be served rather than of the unions. The community's right to self-defense and survival outranks even that of the unions, and, if it becomes necessary to assert it, will prevail over any opposing combination. There can be no social or industrial existence if goods cannot be moved, whatever the reasons. The goods will be moved whatever the obstacles, and the rights or wrongs of the disputes will be postponed until after the breaking of the hostile blockade.

THE CARRANZA TRAGEDY.

According to a statement made to the Diplomatic Corps by JUAN SANCHEZ ANCONA of the Mexican Foreign Office, President CARRANZA was murdered at Tlaxcalantongo by General RODOLFO HERRERA in retaliation for the execution of HERRERA's father recently "by orders of CARRANZA and CABRERA." But this same RODOLFO HERRERA, a Lieutenant of General PELAEZ, who was a rebel in the Tampico district, had previously surrendered to the Government and his life had been spared. Clemency to an insurgent leader is not considered rational in Mexico. President MADERO confined FELIX DIAZ with privileges in a military prison, from which DIAZ escaped to lead a barracks revolution and overthrow the Government of his merciful judge. The murder of MADERO, one of the foulest crimes recorded in Mexican history, soon followed.

Señor ANCONA's story of the Carranza tragedy seems plausible, but as HERRERA must have known that it was the declared purpose of General OBREGON to give President CARRANZA a safe conduct to Vera Cruz, the former Lieutenant of the bandit PELAEZ risked the vengeance of the victorious leader of the revolution; and HERRERA is to be hunted down and made to pay the penalty of his insubordinate ferocity, according to a report from the Obregon headquarters. Certainly, the ex-Minister of War and candidate for the Presidency cannot afford to let the murder of his old chief prevent a recognition of the new "constitutional" Government; that is to say, it must be proved to the satisfaction of the Administration at Washington that President CARRANZA was not "removed" for political reasons.

ALVARO OBREGON as painted by BLASCO IBANEZ is a normal Mexican patriot and politician, with the frailties and passions of the type, but he is not without common sense and prudence. He should have the credit of a desire to save the life of President CARRANZA to advance and secure his own political fortunes. If CARRANZA died a martyr to vengeance, his soul would rally the disaffected in a new insurrection. In Coahuila, where the dead Constitutionalist leader and President is honored, there would probably arise some soldier of influence to reject OBREGON and wage a war with no quarter upon his Government. Accordingly, it is essential that everything should be done to establish the fact that President CARRANZA was the victim of a private avenger or of a bandit who coveted the gold that he carried in his flight. As the "First Chief" enjoyed the respect of great numbers of Mexicans, OBREGON may have some difficulty in avoiding the consequences of the martyrdom of his old leader and benefactor.

RECONCILING IRRECONCILABILITIES.

Mr. HIRAM W. JOHNSON, Jr., his father's campaign manager in Chicago, is a chip of the old block. He says bluntly that "Senator JOHNSON must "be nominated at the Republican "Convention, or the West, at least, "will go Democratic." The truth is that Senator JOHNSON, who is root and branch against the League of Nations, with reservations or without, has had in Oregon a considerable support which illustrates the predicament of the two or three wings of the Republican Party. For instance, Senator MCNARY cleaved to Mr. JOHNSON in the primary because that eminent Native Son of the Golden West is a Westerner.

Mr. MCNARY is a conspicuous defender of the League with reservations. He tries to excuse his inconsistency by predicting that Mr. JOHNSON's truculent hostility to the League will have to surrender to "the overpowering force of public opinion." That is, Mr. JOHNSON is to be a turncoat. He is to be false to the opinions which have won him so motley a following in divers primaries. It is an imaginary Mr. JOHNSON that Mr. MCNARY adheres to, much to the surprise and wrath of multitudes of Republicans in his State. Mr. JOHNSON is not the kind of man to be both for and against the League. Yet how can the Republican Convention name any man who will satisfy the Johnsonians and at the same time the friends of the League with reservations? By what legerdemain of words can they make practicable or plausible the enormous, the impossible, straddle that must be made?

Behind Mr. JOHNSON are forces which it may not be possible to restrain within party lines. He is the beloved of many radicals as well as of the haters of the League. In Oregon as in California he is the favorite of the anti-Japanese agitators, the "white man's" preference. Though his nomination be impossible, if the age of miracles has ceased, may not his defeat split the Republican Party—at least deprive it of the anti-League support to which it has steadily catered by direction and indirection—put into the field a third party, faithful to Mr. JOHNSON even if he should seem to be unfaithful to himself, and give the election to the Democrats?

The Republicans have played a reckless game. They may well be frightened by their own work. They let their tiger loose, and now they are afraid he is going to eat up the village. Even if we assume that there are only two Republican Parties, one willing to accept the League with reservations, the other regarding it as a covenant with hell, how are these two absolute and deadly opposites to be reconciled? Then there are conservative Republicans, Progressive Republicans, radical Republicans. What art of velvet speech can make black white? On questions vital to the business, the prosperity and the peace of the world, what juggling of platforms, what counterpoising of a nominee for President by a nominee for Vice President, can deceive the sincere mass of voters, who, whether their opinions are right or wrong, hold them honestly and are not to be gulled by politicians aiming only to carry the election? The Republican task is to reconcile irreconcilabilities. How are they going to do it?

ANGLING FOR THE IRISH VOTE.

The Irish question in Ireland is critical. But the Irish question in the United States is scandalous. Here it has been made the sport of intriguing politicians. They do not care a straw for Ireland, subjugated or independent, happy or miserable; but they do care mightily for Irish-American votes. To angle for them both parties have in the past stopped at nothing. Especially in a Presidential year is there an ignoble competition to see who can go furthest in affronting England, trampling upon the good understanding which was one of the most hopeful results of the war, and bringing American diplomacy into contempt.

The latest instance of this recklessness occurs in connection with a resolution now under consideration by the House Foreign Affairs Committee to "recognize" the Irish Republic and to send an American Minister to be "near" its Government. No one can prevent such fool resolutions from being introduced; but it is supposed to be the business of a responsible committee to throw them into the receptacles conveniently provided for rubbish. Chairman PORTER of the Foreign Affairs Committee, however, in order that he might do, or seem to be doing, something in the affair, wrote to the Department of State to ask how the Administration would view the passage of such a resolution. In reply Secretary COLBY was polite but curt. He would not undertake to "deter your "committee from any action which "is dictated by good judgment and "which it may feel conscientiously "impelled to take."

In all this the partisan manoeuvring is not hidden. The Republicans evidently hoped that a Democratic Administration would sternly frown upon their proposed folly. Then they could turn to the Irish and say: "You "see, we can do nothing against "WILSON with his implacable hatred "of Ireland." But now the Republicans are left free to go ahead and recognize Irish independence if they dare. It is, of course, almost inconceivable that they should do it. The Senate would block the move if the House were mad enough to make it. In the last resort the President would be bound to disregard it. He could let Congress know, as President CLEVELAND did when it was a question of a Congressional recognition of the Cuban Republic, that the opinions of Senators and Representatives on that subject were eminently interesting, but could have no effect upon the sworn duty of the Executive himself to receive and appoint Ministers and Ambassadors.

One would think that not even the most gullible of Irish-Americans could be deceived by all this partisan byplay. Its insincerity is transparent. But this does not make the entire procedure less humiliating. What shall it profit a party to gain a few Irish votes and lose the remnants of its own self-respect?

LABOR IN RUSSIA.

The Bolsheviki have ordered in the larger cities of Russia—and the system is apparently to be extended to the peasants—a registration of all men between the ages of 16 and 50, and all women between 15 and 40, "to insure "the full utilization of industrial "power and the elimination of parasitic elements." This is a worthy end, but the implications both of the purpose and of the means employed deserve some consideration. The State Department has given out a report of Comrade TROTZKY, dated March 21, on the militarization of labor. An effort had been made to enforce compulsory labor through the unions, which willingly enough assigned their members to the factories where the Government decided workers were needed; but about one-fifth of those so assigned failed to appear. They went back to the villages, where there was more food; they went into other industries than those to which they were assigned; or they went into speculation—profiteering, as it is called in bourgeois lands.

So militarization of labor was unavoidable. Says TROTZKY:

> Under a unified system of economy the masses of workmen should be moved about, ordered and sent from place to place in exactly the same manner as soldiers. * * * In the period of transition in the organization of labor compulsion plays a very important part. The statement that free labor, namely, freely employed labor, produces more than labor under compulsion is correct only when applied to feudal and bourgeois orders of society.

The perfect proletarian State, in other words, expects to get a full day's work out of its militarized labor. What does militarized labor mean? In another article, republished by The Living Age from the economic journal of the Soviets, TROTZKY says:

> Labor service means that the skilled workman, when he leaves the ranks of the army, must take his workbook in hand and go where his services are required.

He cannot work where he wants to work; he cannot be sure of staying with a job he likes; he goes where he is sent, where the Government thinks more workers are needed. To apply the system to local conditions, for example, a Soviet Government might think that there was an entirely needless number of weekly journals of liberal opinion in New York City and a scarcity of farm labor in the Middle West, so the editor would be taken from his desk and shipped to Kansas, the Government furnishing the pitchfork, overalls to be provided out of his own private means. We fear the local crop of Bolsheviki would be seriously reduced by such measures.

The present economic situation of Russia undeniably requires desperate methods; TROTZKY himself speaks of it as "starvation and disorganization." But unless the teachings of the Bolshevist leaders are seriously misread, they intend to apply the principle of compulsory labor as a permanent feature of their organization. If a Bolshevist State could ever be restored to normal economic life, the system might be less rigorously invoked; and undoubtedly the Bolshevist leaders hope that it will eventually be accepted as a matter of course, just as conscription for the army was in Continental Europe, and that the labor deserters would be no more numerous than those who evaded military service. But they stand by the principle that it is the citizen's duty to work where the Government tells him to work. To quote TROTZKY once more:

> This is entirely within the right of a Government exercising centralized and specialized control of production.

If such a system could be made to work well it would solve some very troublesome labor problems. There would be no more floating labor and no more periodic employment. But the price would be high. The new measures are evidently aimed at the 20 per cent. of deserters. The only personal identification hereafter accepted in Russia will be the labor registration card. If people like that sort of thing, that is the sort of thing they like.

WILL SCOTLAND GO DRY?

The very question staggers. As well ask whether Scotland will turn Papist or abolish golf or cease to send her sons along the high road to England—the pleasantest prospect they ever witness, according to Dr. Johnson—in order to win the biggest prizes at the bar and in public life. It seems a bad joke even to hint that the land of mighty potations may give up its usquebaugh. What would ROBERT BURNS have to say to it? What the droughty CHRISTOPHER NORTH? Must HARRY LAUDER let his song about the "wee drap" die in a parched throat?

Probably not; yet it is the fact that a Scottish prohibition campaign is about to begin. An enabling act will go into effect on June 1, under which local-option elections will be held throughout the country. The actual voting will probably not take place till November or December. At least one-tenth of the electors in any voting unit must sign a demand for a poll before one will be ordered. And to forestall a decision by a handful, it is provided that in order to carry "no-license" in a given district not less than 35 per cent. of the registered voters must cast their ballots, and not less than 55 per cent. of the total vote polled must be in favor of the change.

In Scotland, therefore, it will be a real submission of the liquor question to the people, with little possibility of snap judgment, and none at all of terrorized Legislatures. Strictly speaking, it will not be a prohibition campaign, since, even if no license were to win everywhere—of which there is no likelihood at all—the licensing court could grant hotels the right to sell strong drink to tourists ready to perish. No one who knows to what excess whisky drinking has been carried in Glasgow and Edinburgh will deny the need of checking it by any means possible. The probability is, however, that the cities will remain as they are, except that certain wards may vote dry, while some of the burghs and counties will doubtless pussyfoot into virtual prohibition.

TOPICS OF THE TIMES.

Responsibility Needs Definition. Young BERGDOLL, in himself, is a wholly inconsequential person, and whether he is caught or not, except for the implications involved, makes no particular difference to anybody not sympathetic with him as a man of American birth who was willing to risk anything except life rather than fight the Germans. Out of his case, however, especially if his recapture should be long delayed, there may arise an answer to the interesting question, now wrapped in a good deal of mystery and uncertainty—what is the exact measure of responsibility assumed by a lawyer when he promises that an accused or convicted client of his, if put in his custody, shall or shall not do certain things?

In this instance, unfortunately, the question is complicated by the fact that BERGDOLL had other guardians on his trip than the lawyers who had obtained for him from the military authorities permission to make it.

The lawyers have recognized the existence of some obligation, as they have now offered a reward for BERGDOLL's apprehension. The reward, however, is a rather absurdly small one, considering that BERGDOLL easily could, and more than probably would, pay several times as much to change the mind of anybody able and willing to make money out of his present strong liking for seclusion.

If the offer of the reward produces no results, what will happen then? It would be justice of a sort—poetic, perhaps—if, in such cases, the lawyer who makes the promise to keep his client at the disposition of the law and fails to do it should be held to the same responsibility that rested on his client. If the latter owed certain years of imprisonment, why shouldn't the lawyer who overestimated his own supervisory and custodial powers go to jail till those years had passed?

What Would They Do to Holland? Of course, no court would think of imposing "poetic justice" on anybody. That is done in mediaeval tales, Oriental and other, but it is not modern practice. Probably the only penalty to be suffered nowadays by a lawyer whose assurances as to his client's behavior have once been proved untrustworthy would be some loss of reputation and inability ever again to get from any Judge a favor of the same sort.

While considering the Bergdoll case one is reminded that a like, but much larger, problem would arise if the former Kaiser should elude his Dutch custodians, escape to Germany and make there for the Allies more of what they already have there quite enough—which is trouble. Holland, too, has been warned, solemnly and formally, that she will be held responsible if her unwelcome guest escapes, but what would be done to her, and by whom, has not been defined, nor is it easily imaginable.

Escaped Only to Perish. At least a sympathetic sigh is deserved by the poor bear that exchanged captivity for liberty only to meet a death much like the one that overtook the fugitive President of Mexico. That this particular bear had become dangerously irascible in temper is true, as has been noticed by all who watched his restless pacing about his den at the Zoo, but for irritability he had the sufficient excuse of having been dragged away from his native Canadian wilds to be an object of curiosity in a place where nothing interested him.

Nobody can blame this bear for utilizing the discovery that he could climb the tall iron fence behind which he had languished so long, and, from his own point of view—which was the only one he was under any legal or moral obligation to take—it was cruelly unfair to condemn him to death merely because he was likely to hurt anybody who barred his way back to the distant woods where his heart was. As a matter of fact, however, this bear showed that he had the good sense of other bears, for when his enemies approached in numbers he knew to be overwhelming he took to a tree instead of engaging in a hopeless battle.

On the grubby principle of "safety first" it probably was judicious to shoot an animal so strong and fierce, but just the same it is permitted to be a little sorrowful, and somewhat more surprised, that resort to such a desperate measure was so prompt. A recapture was not an obvious impossibility, though doubtless it would have been attended with some excitement for those who attempted it.

Possibilities Have Wide Range. High authorities differ as to whether or not the present price reductions are to be permanent. It is to be observed, however, that those who predict a not remote resumption of the too familiar series of advances base their gloomy assurances on a fallacy.

The laying in of new stocks, they say, is now at prices which make it "impossible" to sell except for prices still higher than prevailed before what they call "a mere flurry of price cutting."

But when they say "impossible" they are the victims of a serious error, and a surprising one, too, for the happenings of the last week should have revealed plainly enough to everybody that among the cruel possibilities of commerce is that of selling at smaller than accustomed profits, or even at a loss.

The buying public is not the altogether helpless creature it has been thought to be—has thought itself to be. At last it has made the valuable discovery that it can go without many things it wants and some things it needs. And when it does that, prices not only come down, they stay down.

A CLEAR-CUT ISSUE.

For a Test Between the Enemies and Friends of the League.

To the Editor of The New York Times:

At the time of the signing of the armistice, I was an officer in the United States Army in France, and shortly thereafter was transferred to the Peace Commission with headquarters in Paris. In carrying out my duties with the Peace Commission I had occasion to travel in most of the war-stricken countries of Europe. In all, I visited about thirteen countries in the six months following the signing of the armistice.

I have followed with more than usual interest the debates in the Senate over the Treaty of Versailles. I have been humiliated beyond expression by the partisan and seemingly sinister motives of those who have blocked the signing of that treaty. In most of the debate the great fundamental object of the treaty is overlooked; the great object which drew us into the World War—the making of such a treaty as would tend to make such a condition impossible which existed before the opening of the war in 1914. Would that I might have had with me those members of the Senate who by every art of the partisan have thrown dust in the eyes of the people. Would that the Lodges, Borahs and Johnsons might have seen the suffering, privation, destitution, poverty, disease, filth and disaster I have seen. If they could have seen typhus-stricken Rumania at the close of the war; if they could have seen the poverty and destruction in Northern Italy; the disease and stagnation in Serbia; the suffering and martyrdom of Northern France and Belgium. Would personal ambition, lack of vision and lack of comprehension of the needs of the world have guided their action, or would they have been willing to at least try the new order?

The world has tried the balance of power idea for centuries and its results are a matter of history. There is no hope for Europe or for the world in the balance of power arrangement for nations. Something different must be tried, and the League of Nations is the pathway to the greatest experiment of all time.

If the League of Nations must go into the coming Presidential campaign, let there be no straddling of the issue. Let the issue be clear cut. Let the Republicans nominate Johnson if he is the best exponent of their beliefs and let the Democratic Party nominate one who will be worthy of the confidence of our great President, Woodrow Wilson, and those of us who believe a League of Nations is the greatest hope of the world.

SILAS L. EGLY.

Ardmore, Okla., May 20, 1920.

SENOR IBANEZ ON MEXICO.

A Latin American Complains of the Picture Presented.

To the Editor of The New York Times:

Señor Blasco Ibañez's series of articles on the Mexico of today have caused great excitement everywhere, although of a different nature. The majority of the public that knows nothing about Latin America except for the occasional remarks of hasty travelers follows with relish the political and social gossip which constitutes the bulk of information so far displayed by the Spanish writer. On the other hand, the best informed people and the more broad-minded, together with the Latin-American reader, see with repugnance this slandering of a people by the very man who was their honored guest of yesterday.

The joke about learning Spanish in fifteen days and the books on Hispanic America by a member of a touring party has now its counterpart in this analysis of Mexico by a visitor of a month and a half. The fact that he repeats here and again that he does not believe what he has been told, and he tells the public, does not in our belief diminish, but increases, his moral responsibility.

Señor Ibañez, before starting for Mexico, prepared his way into the heart of the country by hastening to denounce in a Chicago paper the whole lot of the oil men of the United States as interventionists, and, therefore, cannot disclaim knowledge that every line he was going to write after his visit would be viewed as a friendly judgment of Mexico by one of a kindred people. Besides, those first impressions were intended for a public who never had the best information on things Mexican, or, for that matter, Latin American.

Let us be candid and lament the waste of such splendid descriptive qualities as form the main asset of Mr. Ibañez's literary personality. But it never could be said with better foundation than now that a gift embodies the duty of its right employment, and we cannot assert that such is the case when the author refers to Japanese and German penchant of Mexican officials, in full consciousness of the misleading effect they may have in this country.

Every decent Mexican, nay, every decent Latin American, will protest also at the reference of Señor Ibañez to the personal honesty of the late President Carranza—the only man who, no matter how stubborn he might have been, had courage enough to earn the consideration and perhaps the respect of the best people in the United States by demonstrating with his serene and firm attitude of the last few months that the way to make the Latin-American nations respected by their great neighbor is not through flattery and subservience, but in the composed attitude of national dignity.

It is not enough for us Latin Americans to disclaim solidarity with each other, for it is being forced on us on every occasion, especially on the unfavorable side. So THE TIMES, commenting on the sources of information of its contributor, speaks of Mexico "like all Latin-American countries, as a whispering gallery of gossip, a mart of personal anecdote, a theatre of illuminating burlesque and satire."

So, when the Spaniards of New York kept silent on the matter, a silence that could be easily taken for humiliation, and when the Mexicans themselves are absorbed in their internal struggle, it is proper, I believe, for a Latin-American newspaper man, who has labored for years in his sphere of action for a better knowledge of our people in the United States, to express to Mr. Ibañez the deep feeling of disgust and regret he finds his work is causing among the people of his own race and language.

ERNESTO MONTENEGRO.

New York, May 22, 1920.

To the Editor of The New York Times:

I read in yesterday's TIMES an article written by the novelist, Vicente Blasco Ibañez, entitled "Carranza and the Queer Court He Gathered Around Him in Mexico." I had already noticed a number of inexactitudes in Blasco Ibañez's writings about Mexico; but in the article mentioned I find a statement that no Mexican should allow to pass unchallenged.

Referring to President Porfirio Diaz, Blasco Ibañez says: "It was a common gossip that he employed expert Parisian specialists to paint his lips and whiten his cheeks."

I have lived all my life in Mexico and never heard such gossip.

Whatever President Diaz's work as a statesman may have been, and whatever defects and qualities he may have had, it is too early yet to make an impartial judgment of him; but nobody, even his bitterest enemies, would dare to accuse him of having been effeminate, as, on the contrary, one of his principal characteristics was to be manly until the very last breath of his life.

I never held any official position in President Diaz's administration, neither was I a party to his intimate circle; nevertheless, I knew him perfectly well and had occasion to be with him many times; therefore I am in a position to assure you that Blasco Ibañez's statement is absolutely false.

RAFAEL PARDO.

New York, May 24, 1920.

SINGLE FILE.

I am bidding them good-bye,
While my heart is near to breaking,
As the boys of '61,
Day by day, their leave are taking;

And I dread the coming dawn,
For the sad drums will be beating,
Ere the sunset gun, a dirge,
For a comrade's spirit fleeting.

"He was old," they say, "grieve not,
For his days on earth were over!"
Ah! the one my fond eyes see,
Is the rosy-cheeked young lover.

He, with visored cap aslant
Over curls beneath it flowing,
And with cape and coat of blue,
To the front is blithely going.

With his Springfield rifle swung
O'er his shoulder—volunteering—
I still see him marching forth
Through the tumult and the cheering.

To the tremulous bugle-call,
To the unforgotten drumming,
Lincoln's men march forth again
Whither he awaits their coming.

Oh, my country! grieve with me,
And these loyal sons remember,
As their shining May days pass
Into days of bleak December,

When thy flag was rent in twain,
'Twas the threads of life now ending,
That were giv'n to make it whole
Without vestige of the mending.

I am bidding them good-bye,
While my heart with grief is bleeding,
As the volunteers pass on,
In the mist of time receding.

WILLIAM LYNCH GILMAN.

HIGH EXCHANGE HITS SWISS.

Keeps Tourists Away from Hotels, but Basle Attracts Congresses.

Copyright, 1920, by The New York Times Company.
Special Cable to THE NEW YORK TIMES.

BERNE, May 24.—Various international congresses have been prevented from holding their sessions in Switzerland on account of the high rate of Swiss exchange. German, French, Belgian, Italian, Austrian and Hungarian delegates declare that they cannot afford to attend conferences here. A German delegate would have to spend fully 250 marks on hotel bills; a French delegate hardly less than 100 French francs; an Italian about 150 lire; while Austrians, Czechs and Poles must spend from 800 to 1,000 kronen daily.

A solution has now been found by holding the congresses in Basle, which adjoins both the German and French frontiers. The first congress to take advantage of Basle's peculiar situation is an international peace congress. The French, Belgian and Italian delegates attending it will lodge and have their meals in French territory just across the frontier, so that they can pay in French francs, while the German, Austrian and other delegates will lodge and have their meals in German territory and pay in German marks. The delegates will cross the frontier every day to attend the meetings and re-cross it for their meals and to spend the night. The American delegates alone can afford to pay their bills in Swiss money.

The high value of Swiss money is ruining Switzerland's tourist industry, and thousands of hotels which if exchange had been normal might have been full are empty. Consequently great distress prevails among 40,000 hotel workers, and many hotels are in serious financial difficulties.

GENEVA, May 24.—Switzerland is being buried in a golden avalanche, according to President Sarasin of the Swiss Bank. He says the gold stored in banks has no outlet in Europe, that many industries are at a standstill and the situation is becoming worse.

The hotel industry is nearly ruined, M. Sarasin declares, largely because the adverse exchange is keeping away tourists, few of whom are here this year. During the war, M. Sarasin adds, the country lost more than 6,000,000,000 francs, including 2,400,000,000 on German scrip, 500,000,000 on Austrian scrip and 400,000,000 through hotels.

RETURN TO PRE-WAR GAIETY.

England Celebrates Empire Day with Open Air Festivities.

LONDON, May 24.—Empire Day was celebrated elaborately throughout the country today with ceremonies and sports under ideal weather conditions.

London's biggest celebration was held in Hyde Park, for which half a million people assembled. Among the features was a great parade of units symbolic of the Empire, which was reviewed by Prince Albert.

Since today also was Whitmonday, business of all sorts was at a standstill, everyone joining in holiday making. At many places there was a revival of the pre-war massed choir, open air plays and old English dances on the green.

Brighton and other famous watering places were crowded, all the hotel accommodations having been booked weeks ago.

DAMROSCH DECORATED.

Conductor Receives the Order of the Crown of Italy.

ROME, May 23.—Walter Damrosch, Director of the New York Symphony Orchestra, which is visiting Rome, was today decorated with the Order of the Crown of Italy, receiving the rank of knight. The medal was conferred by the Minister of Instruction by orders of King Victor Emmanuel as a recognition of Mr. Damrosch's "masterly gifts as a conductor."

GOMPERS AND ALLEN CLASH

Fiery Debate Expected When Leaders Discuss Industrial Court.

Special to The New York Times.

WASHINGTON, May 24.—The Carnegie Hall debate next Friday evening between Samuel Gompers, President of the American Federation of Labor, and Governor Allen of Kansas promises to be a fiery occasion. Telegrams and letters between the two men issued this afternoon by American Federation headquarters indicate that feeling is already high.

Mr. Gompers assumed an indignant attitude because Governor Allen would not base the debate upon the question, "Should strikes and lockouts be prohibited by law?" The labor leader contended that the joint committee which made the mutual arrangements has agreed upon this title. Governor Allen said he wished to discuss the Kansas Industrial Court and "the whole subject of industrial warfare."

GUARANTY TRUST MOVES.

Heavily Armed Men Guard Funds in Short Journey.

The Guaranty Trust Company of New York and the Guaranty Safe Deposit Company opened for business yesterday morning in the Fifth Avenue Guaranty Building, at the southwest corner of Fifth Avenue and Forty-fourth Street, having removed over Sunday from Fifth Avenue and Forty-third Street. The money and securities were removed Sunday morning between 6:30 and 10 o'clock, while removal of the safety deposit vaults was completed Sunday morning.

Many policemen in uniform and plain clothes and about forty members of the bank's staff guarded the money and securities as they were transferred, the galvanized iron trunks, loaded four to a truck, being under the eyes of heavily armed men at every point in the short journey.

The bank now has two acres of floor space, which is said to be the largest of any banking institution in the mid-section. The new safety deposit vault is rated by officials of the bank as the largest in the country. In its new home the bank is making arrangements whereby a depositor may cash a check and make a deposit at the same window.

METHODISTS VOTE TO UNITE.

Des Moines Plan Calls for Joint Convention of North and South.

DES MOINES, May 24.—The report of the Committee on Unification of the Methodist Episcopal Church with the Methodist Episcopal Church South was adopted today at the General Conference here. The report recommends a joint convention of the two conferences, of not to exceed 400 members, to work out details of an acceptable unification plan.

Efforts to have reconsidered the action of the General Conference Saturday as to changing the ritual of the Church were made at today's session. The revised vote on the question Saturday was said today to have been 34 for the change and 369 against it.

The efforts to bring about reconsideration caused considerable confusion in the Conference, various delegates demanding recognition and motions being made rapidly.

The proposed change in the ritual eliminates what many call one of the test questions, which reads:

"Do you believe in the doctrines of the Holy Scriptures as set forth in the Articles of Religion of the Methodist Episcopal Church?" The question asked applicants for admission to the Church, and the answer has been: "I do." The Committee on Judiciary of the Conference reported the question unconstitutional.

The question of reconsideration was disposed of for the day by a decision to have the "Yea" and "Nay" vote of Saturday printed and ready for the delegates tomorrow. Any delegate will then have an opportunity to correct or change his vote.

TWO PRESBYTERIAN BODIES FOR UNION

North and South Churches Adopt Plan for Inclusion in One Organization.

13 BRANCHES MAY UNITE

Prediction Is That Complete Union Will Be Accomplished Within a Few Years.

Special to The New York Times.

PHILADELPHIA, May 24.—The General Assembly of the Presbyterian Church at its annual session here adopted today a proposed plan of union for practically all the Presbyterian Reformed branches in the United States.

Just before adjournment this evening a telegram was received from the Presbyterian Church South, the General Assembly of which is in session at Charlotte, N. C., stating that the same proposed plan of union had been unanimously adopted by that body. It is now believed that within a few years there will be only one Presbyterian Church in the United States. At present there are about thirteen bodies having the Presbyterian system of government.

The other striking features of the day were the presentation of the annual reports, in booklet form, of the Interchurch World Movement and the Presbyterian New Era Movement. Both tell a tale of disappointment so far as finances are concerned.

The Rev. Dr. Samuel S. Palmer of Columbus, Ohio, the Moderator, announced that he had appointed as Vice Moderator of the General Assembly William W. Boyd, President of the Western College for Women at Oxford, Ohio.

It was voted that an overture, concurred in by many of the presbyteries, permitting women to be elected Elders in the churches and to serve as Commissioners to the annual assemblies be referred to a special committee.

A communication from the Interchurch World Movement, which included its first annual report, was referred to the Executive Committee. This will report at 9:15 o'clock tomorrow morning, and it has been prophesied that there will be a bitter fight.

The report of the merger of the Presbyterian bodies was presented by the Rev. Dr. J. Ross Stevenson, President of Princeton Theological Seminary, Vice Chairman of the committee. The Chairman is the Rev. Dr. William Henry Roberts, who is here, but too ill to attend. The Rev. Dr. Joseph A. Vance of Detroit, a member of the committee, will start for Charlotte to address the Southern body Wednesday morning. His brother, the Rev. Dr. James I. Vance of Nashville, Tenn., is a member of the Committee on Union of the Southern Church and is attending the Charlotte meeting.

Dr. Stevenson announced that the Methodist Church, in session at Des Moines, had appointed a committee to serve on the Interchurch Conference on Organic Union.

The plan for the union between Northern and Southern branches of the Presbyterian Church, which divided at the time of the civil war, will now go, with this Assembly's approval, before a Reformed Council to be convened next month. It is expected that other branches of the Presbyterian Church will take action similar to that of the two principal bodies. The Welsh Presbyterian Church did so last week. As soon as the council adopts the plan and appoints a conference committee the different committees will hold a union meeting and frame a constitution to be sent to all the Presbyteries.

The United Assembly will meet biennially. The plan of union gives definite power to the United Assembly to consolidate the missionary and benevolent boards of all the merging Presbyterian branches. It likewise gives definite power to consolidate local congregations where their work overlaps.

The bodies which it is expected will eventually all be in this merger and the number of their members, are: Presbyterian Church North, 1,600,000; Presbyterian Church South, 175,000; Dutch Reformed Church, 200,000; German Reformed Church, 200,000; United Presbyterian Church, 50,000; Welsh Presbyterian Church, 15,000.

Interchurch Movement's Report.

Frankly admitting that it had made many mistakes, the Interchurch World Movement, through its General Committee, says it will learn by past lessons. It aimed for $336,777,572, and there has been subscribed so far only $176,000,000.

"The Interchurch World Movement was at the beginning an experiment," says the report. "It is still such. How long it will be needed only future experience can determine. It is the conviction, however, of its officers and committees that its work is not yet finished. It is proposed, therefore, that in accordance with the original suggestion of a five-year period (the period for which the surveys have already been projected) the co-operating denominations be asked to express their wishes regarding the continuance of the movement to the termination of this period, namely, May, 1924.

"To finance the campaign it was arranged that the Interchurch Corporation should effect loans from a syndicate of banks, evidenced by its promissory notes secured by underwritings of the several participating bodies. In planning the financial campaign, the contributors were divided into two classes: Class A, those who were members of churches or directly affiliated with them; Class B, those who, though not affiliated with any church, were considered to be in sympathy with the movement.

"In apportioning the total amount to be raised some $40,000,000 was allocated to the latter group. While the results of the movement as a whole in the large sum raised were triumphantly successful, the contributions from the second group have been disappointing. This is due to the fact, which has been proved, that many of those who would otherwise have fallen into Class B were solicited by the denominations, and also that, as discovered, those who contributed were more largely related to the churches than had been anticipated.

"As a result, the amounts specifically contributed to the general fund have been something less than $3,000,000, instead of $40,000,000, which had been anticipated. This failure to provide the amount anticipated for the general fund has produced the following situation:

"The total amount of these underwritings which have been accepted by the banks were $7,295,622. Other underwritings which have not yet been accepted amount to $700,000 more, although it is hoped about half of these will be accepted.

"Up to April 30 the expenses had been approximately $7,300,000. It is estimated that the expenses from April 30 to May 15 have been about $1,000,000. In view of the facts that less than $9,000,000 has been secured in pledges to the general fund, it would be necessary for the underwriters to pay on their underwritings approximately $500,000.

"Even if it were decided to terminate the movement, the expenses cannot be stopped at once. The cost of such termination, assuming that it would be completed by June 1, is estimated at $750,000 in addition to the obligations already incurred up to May 15. So that, even if it is decided to terminate immediately, it will cost $1,750,000 in addition to the obligations contracted prior to April 30, for which the co-operating organizations are already responsible.

"On the other hand, if it is decided to go ahead with the campaign, it is estimated that it can be conducted until July 15, 1920, for $500,000, while the initial costs of the movement from June 15 would amount to $250,000.

"So that by a further expenditure of an amount not to exceed $750,000 we have an opportunity not only to recover our former losses, but under more favorable conditions than before to make the whole movement a triumphant success."

MISS ALEXANDER WEDS JOHN H. ALLEN

Children Attend Daughter of Late Col. R. W. Alexander at Her Nuptial in Brother's Home.

SEVEN ARE RIBBON BEARERS

Miss Carol Arkins Weds W. N. Bratton—Rev. E. P. Worth Marries Miss M. V. Hainel in Washington.

The marriage of John Herbert Allen of this city and London and Miss Sara Shorter Alexander of 42 East Seventy-eighth Street, a daughter of the late Colonel R. W. Alexander of Georgia, at one time Attorney General of that State, and Mrs. Alexander, took place at 4:30 yesterday afternoon at the residence of the bride's brother and sister-in-law, Mr. and Mrs. Paul W. Alexander, 969 Park Avenue, the Rev. Dr. Frank W. Crowder of St. James's Episcopal Church, Madison Avenue, officiating.

The bride, in a white lace frock over pink, with a blue sash and a blue hat, carried pink roses and lilies of the valley. Her brother gave her in marriage. Arthur S. Allen was his brother's best man. Her niece, little Miss Theresa Shorter Alexander, and Mr. Allen's niece, Miss Ruth Lewis, were the flower girls. Masters Paul W. Alexander, Jr., and Garrard Glenn, a cousin, were pages. Children held ribbons for the bride and bridegroom, and these were the little Misses Anne and Marie and Masters William and John Gaillard, children of Mr. and Mrs. W. E. G. Gaillard; Arthur S. Allen, Jr., Philip Snyder, and Walter Clark Teagle, Jr. A small reception followed the ceremony.

Mr. and Mrs. Allen will spend their honeymoon in Canada and will then return to this city to reside. Mr. Allen is a Bostonian, but has practiced his profession of mining engineer in London and New York. During the war he served in the United States Army.

Bratton—Arkins.

The marriage of W. Norman Bratton and Miss Carol Arkins, a daughter of Frank J. Arkins of 610 Riverside Drive, took place at 6 o'clock yesterday afternoon in the St. Ambrose Chapel of the Cathedral of St. John the Divine, the Rev. Edward P. Newton of Hyde Park-on-Hudson officiating. Miss Lucille Arkins was the maid of honor and her sister's only attendant. Brainerd P. Phillipson was the best man and Raymond Russell and Frederick H. Walter were the ushers. A small reception followed at the bride's home.

Schuman—Sinclair.

Miss Helen Marts-Sinclair, daughter of Mrs. S. B. Marts of Sound Beach, Conn., and Joseph Schuman were married on Saturday, in the Congregational Church of Sound Beach. After spending some time at White Sulphur Springs, the couple will reside in this city.

MISS MACDONALD TO WED.

Plans for Ceremony with Charles E. Clapp, Jr., in Bridgeport, June 12.

Plans have been completed for the wedding of Miss Margaret Macdonald, daughter of Mrs. Thomas Hood Macdonald of this city and Bridgeport, Conn., and Charles E. Clapp, Jr., son of Mr. and Mrs. Charles E. Clapp of 21 East Eighty-second Street, which is to take place on June 12, at 5 o'clock, at 22 Brooklawn Avenue, the home of the bride's mother at Bridgeport.

Mrs. Nixon Brown Elliott of Denver is to be matron of honor, and the other attendants will include Mrs. Russell G. Macdonald, a sister-in-law of the bride, and the Misses Louise Atwater of Bridgeport, Harriet Post of Spokane and Catherine Risdon of this city.

Kenneth H. Clapp will be best man for his brother. Noel Armstrong, Delano W. Ladd, Edmund R. Tweedy and John G. Curtiss are to be the ushers.

Mr. Clapp will give his farewell bachelor dinner on June 5, at the Yale Club. The night preceding the wedding, Mrs. Macdonald will entertain the bridal party at dinner at the Brooklawn Country Club, Bridgeport.

Miss Macdonald's father, the late Thomas Hood Macdonald, was head of the Columbia Phonograph Company. Mr. Clapp's father is the retired Vice President of the Crucible Steel Company.

MISS SEDGWICK ENGAGED.

Junior League Member to Wed John Munroe—Both Served Overseas.

Mrs. Harry Sedgwick of 2 East Fiftieth Street announces the engagement of her daughter, Miss Adelaide Sedgwick, to John Munroe, a son of Mr. and Mrs. Henry Whitney Munroe of 29 Park Avenue, New York, and Tuxedo. Miss Sedgwick made her début several years ago with her sister, Miss Aileen Sedgwick, now Mrs. James Blackstone Taylor, Jr. Both of them were educated in Paris, when Mrs. Sedgwick resided there, and both are members of the Junior League.

In 1917 Miss Sedgwick went abroad as a war worker, doing canteen and hospital work for two years in Northern France, returning here in the Spring of 1919.

Mr. Munroe was graduated from Harvard in 1913, and at the outbreak of the war went overseas with the American Field Ambulance Corps.

GLADYS UNGER MARRIES.

Dramatist Weds Kai Ardaschir, Said to be Kin of Persian Kings.

Special Cable to THE NEW YORK TIMES.

LONDON, May 24.—A small gathering of friends witnessed Gladys Unger's wedding ceremony with Kai Ardashir at Chapel Royal today. The bride wore a dress of Persian design and her mother, Mrs. Goodman, gave her away. The Rev. Hugh B. Chapman, Assistant Chaplain to the King, was one of the officiating clergy. The couple afterward left for Paris, whence they will proceed later to Venice.

Ardashir, although a Persian, spent most of his life in England. He is stated to be a direct descendant of Cyrus and Artaxerxes, Kings of Persia before 700 B. C. A personal friend of Ardaschir says the genealogical tree is in the family archives and is unassailable.

Miss Blaber to Wed Dr. Barney.

Mr. and Mrs. Arthur T. Blaber of Sound Beach, Conn., announce the engagement of their daughter, Miss Alice Margaret Blaber, to Dr. Kerson W. Barney, son of the Rev. and Mrs. Lewis W. Barney of Sound Beach. Miss Blaber attended Barnard College. Dr. Barney is a graduate of New York University, class of '18, and will complete his course this week at the Long Island College Hospital.

Mme. Alda Gives a Dance at Ritz.

Mme. Alda, who is booked to sail for Europe Saturday, entertained about a hundred friends last evening at a dance in the Crystal Room at the Ritz-Carlton. Among her guests were the Prince and Princess Rospigliosi, Sir Charles Ross, the Rev. Herbert Shipman and Mrs. Shipman, Mr. and Mrs. Oliver Harriman, Mr. and Mrs. John McCullough, Mr. and Mrs. Frederick F. Frelinghuysen, Mr. and Mrs. Allen G. Wellman, Dr. Preston Satterwhite and Mrs. Satterwhite, Mr. and Mrs. George Gould and the Misses Susan Fish Dresser, Marion Tiffany and Genevieve Clendenin.

Landau-Logan Engagement.

The engagement is announced of Miss Helen Landau of Smith College, daughter of the late Sealand W. Landau, who had been head master of the Bordentown Military Institute, to Harry Arthur Logan of New York.

SOCIAL NOTES.

Mrs. Franklin K. Lane entertained at luncheon yesterday at the Plaza.

Mr. and Mrs. Chauncey M. Depew are in Washington for a visit of a week or more.

Mr. and Mrs. Richard Robinson and Miss Rosalind Robinson of 555 Park Avenue spent the week-end with Mr. and Mrs. Herbert Lloyd, at Bryn Mawr, Penn.

Mr. and Mrs. Henry B. de Villiers Schwab will sail for Europe on July 2.

Miss Frances Mary Edey, daughter of Mr. and Mrs. Charles L. Edey of 54 West Fifty-first Street, whose engagement to Edward W. Taylor, Jr., of Germantown, Penn., was recently announced, was entertained at a dinner dance which Mrs. Frederick W. Taylor gave for her on Saturday at Chestnut Hill, Philadelphia.

The Ambassador of Italy and Baroness Romano Avezzano, accompanied by Miss Romano Avezzano, are in New York. The Baroness will return to Washington tomorrow, the Ambassador and his daughter remaining over for a few days.

Mr. and Mrs. Dennis Sheedy of Denver, parents of Mrs. I. Townsend Burden and Mrs. Robert L. Livingston of this city, are at the Plaza.

Mr. and Mrs. Archibald McCrea, and Mr. and Mrs. Sydney Smith entertained at dinner last night at Delmonico's.

Washington.

Mrs. Bainbridge Colby was hostess at a large reception and dance yesterday afternoon at her home, 1,507 K Street. The invitation list was originally planned to include only the younger diplomats, but was extended to the seniors as well as to many personal friends.

Mrs. Colby and Miss Katharine Colby welcomed the company at the drawing room door, with the two younger daughters, Miss Nathalie and Miss Frances Colby, and their guests, Miss Dorothy James and Miss Nina Ryan, assisting. Mrs. Wilbur J. Carr and Mrs. Cary Grayson did the honors of the teatable. An orchestra played in the hall during the early part of the reception, later moving into the large drawing room for dancing. In the company were the French Ambassador and Mme. Jusserand, the Peruvian Ambassador and Mme. Pezet, Mme. Riano ad her sister, Mrs. Chanler Anderson; the Swedish Minister and Mme. Ekengren, the Danish Minister, the Bulgarian Minister and Mrs. Panaretoff and members of their staff; Mrs. Meredith, wife of the Secretary of Agriculture; Justice and Mrs. McKenna, Senator and Mrs. Pomerene, Mr. and Mrs. H. Campbell Graef, Mrs. Stephen B. Elkins, Mrs. John C. Frémont.

Lady Geddes, wife of the British Ambassador, has gone to New York, where she will be joined today by the Ambassador, who will attend the Pilgrims dinner this evening.

The engagement and forthcoming marriage of Señorita Maria Olga Eschaurre of Colombia, S. A., to Señor Don Carlos Uribe, Jr., son of the Colombian Minister and Secretary of Legation, is announced. The bride-to-be and her mother, who have been living in Paris since last Autumn, arrived recently in New York, where they have been joined by Señor Uribe. The wedding will take place in this city early in June.

Senator and Mrs. Poindexter, who recently returned from the Pacific Coast, have as their guest at their N Street home Mrs. William S. Crawford of New York.

Mrs. Donald Washburn of New York and Miss Mary Cruden of St. Louis are the guests of Mrs. Washburn's mother, Mrs. John H. Hewson, at the latter's home in New Hampshire Avenue.

Newport.

Lieutenant Thomas G. Brown, U. S. N., who will wed Miss Lily Barret Knot a week from Wednesday, has selected Lieutenant Payton, a shipmate, as his best man, and the ushers at the wedding, which is to take place at Kay Chapel, are to be Commander John B. Kaufmann of the U. S. S. Rochester and Frederick Bryant, William P. Sheffield, Jr., and Goodwin Hobbs of Newport.

Mrs. August Belmont and Mrs. H. Van Rensselaer Kennedy arrived yesterday from Hempstead. They are at the Laforge cottage.

Miss Virginia Scott Hoyt is due today to arrange for the opening of her Catherine Street Summer home.

Mrs. Roland Redmond arrived last evening and has taken an apartment at the Laforge for the Summer.

Captain Martin E. Trench will give a luncheon at the torpedo station today in honor of the French Ordnance Commission, which is to make an inspection of the station.

Hot Springs, Va.

Among the colonists from New York playing golf yesterday were Mr. and Mrs. Dallas Bache Pratt, Colonel and Mrs. Dewitt Clinton Falls, Mr. and Mrs. George Batcheller, Mrs. Eugene Van Rensselaer Thayer, Francis G. Landon and the Misses Eleanor Landon and Beatrice Pratt.

Mr. and Mrs. Guy Bolton, who arrived on Saturday from New York, were on the walking trails early yesterday.

Arriving from Chicago were Mr. and Mrs. Thomas D. Heed, Miss Jane Dabney, Dr. G. G. Dowdall, C. M. Kittle and H. C. Atherton.

Mr. and Mrs. Albin Swenson, Mrs. Carl M. de Gersdorff and her daughter, Mrs. D. Percy Morgan, Jr., of New York, and Miss Charles Mills Hinkle and Miss Jean Hinkle of Washington left yesterday for their homes.

Mr. and Mr. Edmund A. Lynch of Cedarhurst, L. I., were among the colonists having tea yesterday on the Casino lawn.

MISS HOWARD'S WEDDING.

Attendants for Her Marriage to Edward L. Sanderson on June 9.

Miss Dorothy Legg Howard, daughter of Mrs. Legg Howard of 441 Park Avenue, whose marriage to Edward Lloyd Sanderson, a son of Mr. and Mrs. Oswald Sanderson of Hessle Mount, Hessle, England, is set for Wednesday, June 9; at 4 o'clock in St. Thomas's Church, will have her young cousin, Miss Dorothy Legg, daughter of Mr. and Mrs. H. Bertram Legg, as her flower girl. The young Misses Cora and Clara Legg, also cousins, and daughters of Mr. and Mrs. George Albert Legg; Fanny de Groot Hastings, Ruth Moller, Adelaide Beddall, a cousin of Mr. Sanderson, and Beatrice Draper are to be the bridesmaids.

$2,500,000 FOR MUSKRATS.

St. Louis Exchange Thronged with Bidders for a Million Hides.

Special to The New York Times.

ST. LOUIS, May 23.—A large attendance of buyers and sales amounting to $2,500,000 for the day signalized the opening of the third and final week of the auction at the International Fur Exchange. The offering which aroused such keen interest consisted of more than a million muskrat pelts, including the Southern and the black varieties, the most abundant of our native fur bearers. Apart from its great popularity it is used, unhaired and dyed, to make "Hudson seal."

Prices showed the prevailing decline of about 25 per cent. from the February record. Best grades brought $4.60 a skin; the black variety, $4.40, and the Southern, $1.90, while the 60,000 seal dyed pelts sold up to $5 each.

Tuesday's offerings will be 150,000 fitch, 2,250,000 moles and 150,000 kolinsky, all in great demand among fashionable women. With fur of long, black guard hairs over pale yellow, worn in chokers and other neckpieces, the fitch is the European equivalent of the American skunk.

Dr. Grant Heads Justice Society.

The Society of Justice yesterday elected the Rev. Dr. Percy Stickney Grant, its President, to succeed Edwin S. Merrill. The society was formed a year ago to see that justice is done the inmates of penal institutions. The other officers elected were: Mrs. Ella O'Gorman Stanton, First Vice President; Frank Knight, Second Vice President; Mrs. Helen Hartley, Third Vice President; Frank Moore, Treasurer, and Mrs. Allen Carruthers, Secretary. Honorary members chosen included Elihu Root, Sir Thomas Lipton, Adolph Lewisohn, Thomas Mott Osborne, William Fellows Morgan and nineteen others.

PARTY LEADERS FEAR DEFEAT ON BONUS

House Insurgents Are Still Firm in Opposition to Closure Rule.

DEFEAT LIKELY ON TEST

Pro-Bonus Republicans Threaten to Force New Caucus Unless Action Is Taken.

Special to The New York Times.

WASHINGTON, May 24.—Republican House leaders today are undecided as to what course to take in the complicated bonus situation. Unless bolting Republicans can be induced to support the rule prohibiting amendment of the Bonus bill, as reported Saturday, the general impression is that the rule cannot be safely acted upon by the House.

In the opinion of Republicans who opposed the rule there are enough Republicans who will join the Democrats to give the latter control of the House. Such an outcome would mean that the rule would be amended to permit amendments, and if the control is placed in the hands of the Democrats and bolting Republicans the bill will be so amended as to make it objectionable to conservative Republicans and will carry such unusual taxation schemes and bonus provisions as to compel the present supporters of the bonus to vote against such an emasculated bill.

After a careful survey the Republican House Steering Committee is convinced that control will pass to the Democrats and bolting Republicans if action on the rule comes up on Thursday, as planned by some of those in charge of the legislation. They say that the bolters are opposed to any Bonus bill, and that the Democrats hold the same views. The Democrats, on the other hand, these leaders say, intend to place the Republicans in an indefensible position by loading down the bill with taxes and other provisions. What the Democrats are aiming at, the Republican House leaders say, is to place enormous taxes on war profits and increase the taxes on the privilege of making stock dividends—in other words, to write a bill along Democratic revenue ideas.

Republican House leaders say that they are willing to accept the stock dividend provision, although opposed to the principle, if such acceptance will satisfy the radicals and assure the passage of the measure. On the other hand, they will not countenance an 80 per cent. retroactive tax on war profits and some other taxation schemes the Democrats hope to place in the bill if the closure rule is defeated.

The insurgent Republicans who favored immediate consideration of the Bonus bill, held a meeting tonight and decided to insist on the measure being considered by the House not later than Thursday. They will call a caucus if action is not taken.

The Republican leaders are very much discouraged over the bonus tangle. They are calling one another names and do not hesitate to say that the present situation does not favor action on the bonus measure at this session. They also fear that unless a bonus bill is reported by them the political effect will be worse than if they, as the party in control of Congress, had peremptorily refused to consider bonus legislation when first importuned by the ex-service men.

SAYS BONUS CORRUPTS.

Prof. Woolsey Declares It Debauches Both Soldiers and Donors.

Special to The New York Times.

NEW HAVEN, May 24.—Theodore S. Woolsey, professor of international law at Yale, a world authority on government, today likened the cash bonus to a corruption fund, debauching both those who give it and those who receive it. He said:

"There are two distinct questions involved in the cash bonus proposal. One is simple: Can the finances of the Government stand such a strain without grave disturbances? The Secretary of the Treasury, the Reserve Bank heads, the writers on finance, all say no. In the face of this expert evidence, only the reckless could advocate the measure.

"The other question is even more serious. It relates to the effect upon our system of government and upon the character of our people. When a huge gratuity is given the members of an army for doing their duty, this gratuity being offered by one political party, or by each party bidding against the other.

"It then becomes not a gift of gratitude, but a corruption fund, debauching both those who give it and those who receive it."

JAMES M. EDWARDS DEAD.

Retired Railroad Man Was Long Associate of Late Richard T. Wilson.

James M. Edwards, retired railroad man and banker, died yesterday at his residence, 155 West Fifty-eighth Street. During the greater part of his life he was associated with the late Richard T. Wilson, of whose estate he was an executor and trustee. He was 71 years old.

In 1894 he had charge of the construction of the Yonkers Street Railway, of which he was President until its sale to the Third Avenue Railroad. Thereafter he was active head of the Mathieson Alkali Works at Saltville, Ga., until he retired from business in 1917. For the last fifteen years he and his family were closely identified with the Fifth Avenue Presbyterian Church, of which he was a trustee.

Fire Captain David J. Curley.

Fire Captain David J. Curley, who was twice on the roll of merit during his twenty-two years in the Fire Department, died yesterday in the Post-Graduate Hospital at the age of 49. He was operated on ten weeks ago. His home was at 170 West Eighty-third Street, and he commanded Engine Company 56, in West Eighty-third Street.

"Duke" Levy's Daughter to Wed.

Miss Frances Levy, daughter of Joe Levy, called the "Duke of Essex Street," will be married to Harry Levine on June 6. The ceremony will be performed at the Hotel Savoy by the Rev. Dr. Aaron Eiseman.

AUTOS HIT PATROLMEN; ONE CHAUFFEUR FLEES

Several Persons Knocked Down by Speeders—Brooklyn Man and Jack Rothstein Held.

Patrolman Patrick Bligh of the East Thirty-fifth Street Station and John Brophy, 63, of Yonkers, were knocked down yesterday by an automobile which swerved onto the sidewalk in Park Avenue near Thirty-eighth Street. The driver regained control of the car, guided it back into the roadway and made off with all speed. At Bellevue Hospital it was found Bligh had a broken rib and lacerations of one knee and both hands, while Brophy had lacerations of the legs and scalp. Both men were able to go home.

An automobile struck Patrolman Fred T. Gleason of the West Forty-seventh Street Station at Thirty-fourth Street and Ninth Avenue. Other patrolmen took him to the French Hospital. He was able to go home after lacerations were dressed.

Detective James T. Brady arrested Jack Rothstein of 302 West Eighty-seventh Street, said to be a brother of Arnold Rothstein, at Forty-fifth Street and Madison Avenue early yesterday on charges of reckless driving, felonious assault and attempting to leave the scene of an accident. Rothstein's car, the police say, injured Mr. and Mrs. Thomas Kearns of 141 East Fifty-eighth Street, who suffered abrasions and contusions. As Brady, his prisoner and the two injured persons were speeding to Flower Hospital, Rothstein driving, the car struck John McDavitt of 383 East Twenty-third Street at Fifty-eighth Street and Madison Avenue. McDavitt, with a cut over his eye, was helped into the car and taken to the hospital for treatment.

Magistrate Corrigan in Essex Market Court yesterday held John Kelleher of 295 Highland Boulevard, Brooklyn, in $2,000 bail for examination tomorrow on suspicion of having knocked down with his automobile Sunday, at East Broadway and Gouverneur Street, Max Lipowitz and Max Cantor. Released on bail, Kelleher was rearrested on suspicion of having run down two other boys at Second Avenue and Ninety-sixth Street. Witnesses to the accidents gave the police the number of Kelleher's car.

CONSTANT M. BIRD DEAD.

President of Manhattan Savings Institution Dies After an Operation.

Constant M. Bird, President of the Manhattan Savings Institution, Broadway and Bleecker Street, died yesterday in the Hahnemann Hospital following an operation several days ago. He was born in this city fifty years ago and entered the employ of the bank in 1885, holding nearly every position during his thirty-five years' service.

In the holdup at the bank last January it was Mr. Bird who stepped from his office with a revolver in his hand, "covered" Jimmy Straton, the robber, and turned him over to the police. Mr. Bird lived at 245 West 104th Street and had a Summer home at Larchmont. The funeral will be held at Larchmont tomorrow at St. John's Church.

John W. Dalton.

BOSTON, May 24.—John W. Dalton of Sandwich, correspondent for The Associated Press and for several newspapers at Buzzards Bay and Cape Cod for many years, died at a hospital here today after an operation for appendicitis. Dalton's stories of shipwrecks on the Cape included several classics.

Obituary Notes.

WILLIAM HENRY DUNCAN, a pioneer among printers of copper and steel engravings in this city, particularly known for his printing of book plates, died yesterday, aged 77 years, at his residence, 38 Martense Street, Brooklyn.

Mrs. LOUISE SANDS WILSON, widow of William G. Wilson, died yesterday at her apartments in the Hotel La Salle, 30 East Sixtieth Street. She was a member of the Colonial Dames.

ALBERT GARDNER ROPES, retired, formerly for many years a member of the shipping firm of I. F. Chapman & Co., died suddenly yesterday at his residence, 45 West Seventy-fifth Street. He was a member of the Sons of the Revolution, the New England Society and the Downtown Association.

Miss MARION E. COPPERNALL, for many years a teacher of English at the New York Collegiate Institute for Girls and well known as a lecturer on literature in Manhattan and Brooklyn, died on Sunday at her home, 533 Bedford Avenue, Brooklyn, aged 72 years.

EDWARD A. HOGAN, for the last twenty years employed as a ticket seller in the clubhouses of the race tracks of the East, died at his home, 277 McDougal Street, Brooklyn, on Sunday.

THOMAS JOLLY, veteran sporting man, Vice President of the Long Branch Sewer Company, died yesterday of paralysis at his home in Long Branch, N. J., aged 71 years.

JAMES HALLOCK REID, the playwright, died Sunday at his home in West New York of chronic bronchitis, aged 57 years.

REUCHLIN WRIGHT, brother of Orville and Wilbur Wright, inventors of the airplane, died yesterday at his home in Kansas City, Mo., aged 59 years.

Born.

FLEISCHER—To Mr. and Mrs. Nathaniel Stanley Fleischer (nee Gertrude Phillips), 30 Willard Av., Mount Vernon, a daughter, May 24.

ROSENBERG—Mr. and Mrs. Moe Rosenberg (nee Dora Levy) of 423 West 120th St. announce the birth of a son, May 24, Philanthropian Hospital.

Engaged.

GELLERT—PELLMAN—Mrs. Charles Pellman of 1,517 10th Av., Brooklyn, announces the engagement of her daughter Pauline to Mr. Harry N. Gellert of 698 President St., Brooklyn, May, 1920.

Married.

CARTER—SAGUE—On Saturday, May 22, 1920, at Cliffdale, Poughkeepsie, N. Y., Isobel, daughter of Mr. and Mrs. James Edward Sague, to Edward Stirling Carter of Washington, Conn.

HAUT—IMERSHEIN—May 18, 1920, Mr. and Mrs. L. Imershein announce the marriage of their daughter Lillian to Mr. Paul Haut.

Died.

ALLEN—Mary Dorothy Adele, on Monday, May 17, in her 24th year, at Silver City, N. M., beloved daughter of Frederick Hobbes and Adele Stevens Allen of Bolton Priory, Pelham Manor. Funeral services will be held at Christ Church, Pelham Manor, at 4 P. M. Tuesday, May 25. Motors will be at Pelham station meeting New Haven train leaving Grand Central at 3:12, standard time. Interment at convenience of family. Boston, Washington and Paris papers please copy.

AUSTIN—Isabella J., May 22, 1920, at the residence of her grandson, J. G. Ayers, Jr., 41 Brunswick Road, Montclair, N. J., daughter of Rev. Amzi Camp of New York, widow of Rev. Alonzo Eugene Austin, a pioneer missionary of the Presbyterian Church to Alaska. Service and interment at Eldred, N. Y.

BAUM—On May 24, 1920, Henrietta, beloved wife of Siegfried Baum, in her 45th year. Relatives and friends are invited to attend funeral from her late residence, 1,108 Park Av., Hoboken, N. J., Wednesday, May 26, at 1 P. M. Kindly omit flowers.

BUTZEL—After a brief illness, at his residence, Hotel Bibo, 92d St. and Madison Av., Meyer Butzel, beloved husband of Emma. Funeral private.

BUTZEL—Mendelsohn Benevolent Society: We regret to announce the death of our esteemed member, Meyer Butzel, on May 23. Sidney J. Loeb, President; Henry Wallach, Secretary.

COPPERNOLL—On Sunday, May 23, 1920, Marion E., aged 72, daughter of the late James M. and Delia T. Coppernoll. Funeral services Tuesday afternoon, May 25, at 2:30, at the First Reformed Church of Williamsburg, corner Bedford Av. and Clymer St., Brooklyn. The Alumnae Association of Miss Mary Schoonmaker's school for girls is invited to attend.

COPPERNOLL—May 23, Marion E., a member of Lydia F. Wadleigh Association and for many years a teacher in the New York Collegiate Institute for Girls. Funeral Tuesday, 2:30 P. M., from Collegiate Church, Bedford Av., near Wilson St., Williamsburg.

DAVIS—Adele Alte, aged 14, dearly beloved daughter of William and Bertha Davis. Funeral from late residence, 52 Smith St., Brooklyn, Tuesday, May 25, at 2 P. M. Interment Washington Cemetery.

DICKHEISER—Lena, beloved wife of Archibald and dear mother of Mrs. Ben Cohen, Harry, Saul, Anna and Mabel. Funeral from her late residence, 108 West 114th St., Wednesday, May 26, at 10 A. M. Kindly omit flowers.

DUNCAN—On Monday, May 24, 1920, William Henry, beloved husband of Mary Fleming Duncan, in his 77th year. Funeral services at his late residence, 38 Martense St., Brooklyn, on Wednesday, May 26, at 2 P. M.

EDWARDS—On Monday, May 24, 1920, at his residence, 155 West 58th St., James M. Edwards, in the 71st year of his age. Funeral services at his late residence, on Wednesday morning, at 11 o'clock. Interment private.

ELLIOTT—At his home in Pasadena, Cal., on May 23, Dr. W. St. George Elliott, in his 82d year, formerly of London, England, and New York. Interment at Pasadena.

EVANS—May 24, Elizabeth H. Evans. Services Stephen Merritt Harlem Chapel, 304 West 126th St., Wednesday, 8 P. M.

FALLS—At his residence, Milford, Conn., May 22, 1920, Thomas J. Falls. Funeral services will be held at his late home, Milford, Conn., on Wednesday afternoon at 1 o'clock. Interment at Lyme, Conn.

FERNALD—Suddenly, on Monday, May 24, Ella Douglas Fernald, widow of William H. Fernald. Notice of funeral later.

FLAGG—In Hartford, Conn., May 24, 1920, Ellen Fanny Earle, wife of the late Charles Noel Flagg, in the 69th year of her age. Funeral services at her late residence, 234 Washington St., Wednesday afternoon, May 25, at 2 o'clock. Kindly omit flowers.

FLANIGAN—On May 23, Harriet Gernon Flanigan, sister of Alice M. and Charles H. Flanigan. Funeral Tuesday, May 25, Church of the Ascension, 107th St. and Broadway, 9:30. Interment St. Agnes's Cemetery, Albany, N. Y. Automobiles direct. Albany papers please copy.

FLECHTER—Theresa, on Monday, May 24, beloved wife of Victor Flechter, and devoted mother of Louise Fridenberg and the late Leonard Flechter. Funeral services Wednesday morning at 10 o'clock, at her late residence, 251 West 95th St.

FOSTER—Isabelle Stanley Foster, daughter of the late John W. and Jane Head Stanley of Chicago, May 24, at the home of her sister, Mrs. Joseph Colter, 198 Arlington Av., East Orange, N. J. Funeral services 11:30 A. M., Wednesday. Interment Chicago.

GOREE—Orville Kittrell. Campbell Funeral Church, B'way-66th St., May 25, 2 P. M.

HAVILAND—On Saturday evening, May 22, 1920, Mary Jean, wife of Edward W. Haviland. Funeral services will be held at her late home, 408 Grand Av., Brooklyn, on Tuesday, May 25, at 2 P. M.

HEIN—Hyman, beloved husband of Emma and son of Frances Hein, in his 54th year. Funeral from his late residence, 2 West 88th St., Tuesday, May 25, 9:30 A. M.

HEIN—The B'nai Jeshurun Sisterhood respectfully requests its members to attend the funeral services of Hyman Hein, the husband of our esteemed Vice President, at his late residence, 2 West 88th St., on Tuesday, May 25, at 9:30 A. M.
Mrs. Hyman Cohen, President.

HEIN—Congregation B'nai Jeshurun. Members and seat holders are respectfully requested to attend the funeral services of Hyman Hein, a member of our congregation for many years, on Tuesday, May 25, at 9:30 A. M., at his late residence, 2 West 88th St.
Sol M. Stroock, Honorary Secretary.

HORTON—At 302 Park Av., Woodcliff-on-Hudson, N. J., Monday, May 24, 1920, Wallace D. H. Horton (nee Hooper), wife of the late Charles Horton. Funeral services will be held Wednesday, May 26, at S. R. Sharpe Company's funeral parlor, 131 Bergenline Av., Union Hill, N. J.

HYMAN—May 24, 1920, Sydney M. Hyman, beloved son of Michael and Rosa Hyman. Funeral from the residence of his parents Wednesday, May 26, at 10 A. M. Please do not send flowers. San Francisco papers please copy.

JAHN—On Monday, May 24, 1920, at her residence, 141 East 19th St., Brooklyn, A. Mathilde Tunken, wife of the late Gustave A. Jahn. Funeral service and interment private. Kindly omit flowers.

KELLEY—On May 24, at her residence, 247 Hancock St., Brooklyn, Caroline A. Kelley, beloved wife of the late John C. Kelley. Notice of funeral hereafter.

KOTZ—Madeline (nee Hellenschmidt), wife of Benedict, suddenly on Monday, at her home, 73 Hawthorne St., Brooklyn. Notice of funeral hereafter.

KRUSE—William H., son of the late Thomas Kruse and Anna Kruse. Funeral from his late residence, 17 West 94th St., Tuesday, May 25, 1920, at 2 P. M.

LOWENTHAL—After a short illness, in her 70th year, Berthe (nee Phillips), dearly beloved mother of Pauline Kandell, Sarah Erfhowsky, Henrietta Duchman, Henry, William and Joseph Phillips. Funeral Tuesday, at 2 P. M., from her late residence, 74 2d Av., New York City. Please omit flowers.

LUDLUM—On Monday, May 24, 1920, at her residence, 87 Highland Av., Jamaica, L. I., Kate Mead, wife of Clarence A. Ludlum, in the 52d year of her age. Funeral services at the First Presbyterian Church, Jamaica, on Tuesday, May 25, at 4 o'clock.

LYONS—Sunday, May 23, Edward, beloved husband of Katherine E. Lyons (nee Gaynor) and father of John A. and Joseph F. Lyons. Funeral from his late residence, 93 West 103d St., Wednesday, May 26, at 10 A. M., thence to Church of the Ascension, 107th St., near Broadway, where a solemn mass of requiem will be offered for his repose. Interment Calvary.

McMANUS—Suddenly, on May 23, Arthur J. McManus, aged 35 years, son of the late Thomas McManus. Funeral from 161 West 71st St., Wednesday, May 26, at 10 A. M.; thence to the Church of the Blessed Sacrament, 71st St., near Broadway. Interment private.

McREA—Entered into rest at her home in South Orange, N. J., on Sunday, Fannie Porter, daughter of the late Horace Virgil Porter, D. D. S., and beloved mother of John Stevens McRea. Services to be held in the Chapel of the Church of the Messiah, Green and Claremont Avs., Brooklyn, N. Y., Wednesday, May 26, 1920, at 2:30 P. M. Please omit flowers.

NEWLANDER—On Saturday, May 22, 1920, after a brief illness, Eugene P., beloved husband of Elizabeth Newlander, in his 39th year. Relatives, friends and members of Bronx Lodge, No. 880, F. & A. M.; Kismet Temple, A. A. O. N. M. S., Brooklyn; Brotherhood of Railroad Trainmen, and Harry S. Barton Camp, No. 191, W. of W., are invited to attend funeral services on Tuesday, 8 P. M., at his late residence, 2,005 Woodbine St., near Forest Av., Brooklyn. Interment Lutheran Cemetery, 10 A. M., Wednesday.

OATIS—At her home, 178 Macon St., on Sunday, May 23, 1920, Frances E. Oatis, in her 78th year, widow of Captain William Oatis. Funeral services at the Lefferts Place Chapel, 86 Lefferts Place, near Grand Av., Brooklyn, on Tuesday, May 25, at 2:30 P. M.

OEHL—Lena, beloved wife of Frank J. Oehl, passed away peacefully. Services and funeral Wednesday at her late home, 570 Fordham Road. Interment Woodlawn Cemetery.

ROLLINS—On Saturday, May 22, 1920, James Everett Rollins, beloved son of Robert S. Rollins and Rose A. Rollins (nee Daly). Friends and relatives are respectfully invited to attend the funeral services at his late residence, 185 Fenimore St., Brooklyn, on Tuesday evening, May 25, 1920, at 8 o'clock. Funeral Wednesday morning, 10 o'clock.

ROPES—Suddenly, on May 24, 1920, at his residence, 45 West 75th St., Albert Gardner Ropes. Funeral private. Kindly omit flowers.

ROWLAND—Dorothy, daughter of George E. and Martha Putnam Rowland, on Sunday, May 23, in her 24th year. Funeral services at her late residence, 31 Van Wagenen Av., Jersey City, Tuesday afternoon, May 25, at 2 o'clock.

SAMUELS—Elise, beloved wife of Lewis and devoted mother of Mrs. Samuel Sanders, Mrs. Otto Eisass and Mrs. Herman Kraus. Funeral at the convenience of the family.

SCHAEFFLER—Edward S., on May 21, in his 50th year; husband of the late Anna Schaeffler. Funeral from his late residence, 625 West 156th St., Tuesday, 10 A. M., thence to the Church of St. Catherine of Genoa, West 153d St., near Amsterdam Av., where a mass of requiem will be offered.

SELIGMAN—Sadie, wife of William Seligman, daughter of Mr. and Mrs. Samuel Davis, aged 30 years. Funeral from home of her parents, 83 West 118th St., Tuesday, May 25, 1920, at 1 P. M. Please omit flowers.

SEYMOUR—On Monday, May 24, 1920, Helen Seymour, beloved mother of Edith Helena, Clara Seymour Dillon and George William Seymour. Services at her late residence, 262 Albany Av., Brooklyn, on Wednesday evening, May 26, at 8 o'clock. Interment at Riverhead, L. I.

STEFFTER—Lizzy, aged 78 years, on May 21, widow of the late Maximilian and beloved mother of Herman W. Funeral services on Tuesday, May 25, 2 P. M., at Martin Pick's chapel, 227 Lenox Av.

STEHLING—John M. C., at his residence, 525 West 124th St., on May 23. Funeral services at the Church of the Holy Trinity, 65th St., Central Park West, Wednesday, May 26, at 2 P. M.

TIELENIUS—Mr. C. Tielenius, at Mount Pocono, Pa., Monday morning. Funeral service will be held Tuesday, 5 P. M.
Mary Tielenius.

VAN NESS—Suddenly, on May 22, Jane Ann (nee Welch), beloved widow of William H. Van Ness. Funeral services Tuesday evening, May 25, 8 o'clock, at her late residence, 1,182 Forest Av. Funeral Wednesday at 1 P. M. Interment Evergreens Cemetery. Brooklyn papers please copy.

WEST—At Roselle Park, N. J., May 23, 1920, Anna B. Leggett, widow of Alfred West. Funeral private.

WHITE—On Sunday, May 23, 1920, at her home in Brooklyn, in her 70th year, Annie Jean Lyman, wife of Alfred Tredway White. Funeral services at the Church of the Saviour, corner Pierrepont St. and Monroe Place, at 3 o'clock Wednesday afternoon. It is earnestly requested that no flowers be sent.

WILLIAMS—At Piermont, N. Y., on Monday, May 24, 1920, Harmon M. Williams, in his 48th year. Funeral private. Indianapolis papers please copy.

WILSON—On Monday, May 24, at the Hotel La Salle, 30 East 60th St., Louise Sands, widow of the late William G. Wilson. Funeral private. Kindly omit flowers.

WING—On Sunday evening, May 23, 1920, at The Caldwell, Troy, N. Y., Daniel A. Wing, father of Harry V. Wing, aged 74 years. Funeral private Wednesday morning. It is desired that no flowers be sent.

In Memoriam.

DURYEE—General Jacob E. Duryee, died in Los Angeles, California, May 25, 1918.

HASCY—In loving memory of our absent mother, Leah H. Hascy, who passed from us, May 25, 1914.

LUBETKIN—In cherished and ever loving memory of our beloved mother, Rachel Miriam Lubetkin, who departed this life May 25, 1919.

STRAUS—In sad, loving memory of our Sara. E. S.

Fur Capes and Coats
At Reduced Summer Prices
Revillon Frères
ESTABLISHED 1723
5th Avenue at 53rd St.
New York

$1,500,000
During the past six months a manufacturer has secured this volume of business.

The Advertising Manager
largely responsible for this success in the keenly competitive automotive field is dissatisfied with his present connection. He is located in New York City.

I have seen this man at work day after day and night after night. I know that he thoroughly understands ramifications of advertising. This has been his business for eight years. He has been located in the East and Middle West. He has a splendid grasp of business in general, is young, married, a thinker, planner, doer, organizer, tactful and aggressive.

The right sort of New York connection would interest him at this time. He is earning $7,500 a year. As a friendly service to this man, I shall be glad to tell you more about him. Confidence respected. Address S 89 Times.

JACOB HERRLICH'S SONS
Funeral Directors—Chapel.
332 East 86 St. Lenox 6652.
1963 Concourse, nr. 179th. Tel. 2836 Tremont.

MT. HEBRON CEMETERY
FAMILY PLOTS ON EASY TERMS.
T. L. WALKER,
217 W. 125th.
Phone 9249 Morningside.

THE WOODLAWN CEMETERY
233d St. By Harlem Train and by Trolley. Office, 20 East 23d St., New York. Lots of small size for sale.

OCEAN VIEW MAUSOLEUM.
Crypts and niches for sale.
Office 405 Times Bldg. Tel. 7471 Bryant.

A FUNERAL ARRANGEMENT once placed in our hands means attention to every detail, no matter how seemingly unimportant.
The Superior "CAMPBELL SERVICE" is the result of years of experience combined with the proper selection of materials at the right price.
Call "Columbus 8200" Any Hour, Day or Night
FRANK E. CAMPBELL
"THE FUNERAL CHURCH," Inc.
(NON SECTARIAN)
Broadway at 66th St. 23rd Street at 8th Ave.
Flowers for all Occasions. Artistic Funeral Designs our Specialty

Stein-Bloch
Smart Clothes

WHATEVER is worth while, is worth its cost. Men's Clothes are not exempt from this inflexible law. Contrasted with former days, the prices of our Spring Clothes are not low, but as the quality is high, the price is fair.

What others carry on as a trade, Stein-Bloch carry up to an art. The practices of Finest Custom Tailoring are long-established principles of Stein-Bloch handiwork... New Spring Suits and Topcoats of traditional Stein-Bloch quality and smartness are to be seen on view here.

JOHN DAVID
Stein-Bloch Smart Clothes
Broadway at 32nd Street
Facing Greeley Square

STEIN-BLOCH MADE QUALITY THE HABIT OF YEARS, LONG BEFORE QUALITY BECAME THE HEADLINE OF THE DAY!

DETROIT TOO MUCH FOR RUTH UNAIDED

Babe the Only Yankee Able to Hit Ehmke, and Tigers Win Game by Score of 3 to 1.

MAYS PITCHES GOOD BALL

Flagstead's Homer the Sole Decisive Blow Made Off His Delivery—Cobb Gets a Single and a Run.

Babe Ruth took only a light lunch before going to the Polo Grounds yesterday afternoon and the best he could do was a triple. One more sandwich might have made that a home run, as the ball went like a bullet to the bleacher fence in right centre, eluding both Cobb and Flagstead, who were playing far back for the fence buster. A minute later Babe crossed the plate with the only run made by the Yanks, who took a trimming at the hands of the Detroit Tigers, 3 to 1.

Babe was about the whole show for the Yanks, against the pitching of Howard Ehmke, the tall, and lanky right-hander of the Tigers. Ruth collected two hits, this being exactly two more than all the other Yanks manufactured. He brought in the only run and played in two different positions before the game was over, starting in right field and finishing up at first base. Ruth's infield assignment was due to Pipp's remarks to Umpire Dick Nallin after being called out at first base in the fourth frame.

It was on a throw by Bush from deep short that Pipp lost the decision. The fans behind first base were with Pipp to a man and were off Nallin for the remainder of the afternoon. That is getting to be such a common occurrence in the lives of Dineen and Nallin that they will be lonesome if the crowd isn't howling at one or the other. They probably will be lonesome anyway when they are assigned to some place other than the Polo Grounds. Bill and Dick are looking up apartments on Washington Heights. Nallin didn't waste much time in consigning Pipp to the bastile and Ruth was sent to first base when the Yanks took the field, Vick replacing him in right field.

Ehmke's Pitching Invincible.

That long, skinny arm of Ehmke is the sole answer for the Yanks' reverse. The Detroit boxman had all his remarkable speed and the Hugmen were next to helpless as the ball broke over the corners or buzzed on a line over the plate. Only three Yanks got to first base during the game, two on hits and one on a pass. In six of the nine innings the Huggins troupe was set down in order. Ruth, in the second inning, was the only home player who got as far as second base, so there wasn't much chance of a Yank victory except through shut-out pitching.

The game marked the first meeting at the Polo Grounds of the supermen of baseball—Babe Ruth and Ty Cobb. Ty, the reigning monarch of the game for several years, was in eclipse for the first time since he began to show his remarkable ability at the Brush Stadium. It was Babe the Swatter, the new king, who drew more attention than Tyrus. Ty was as active and ambitious as ever, but in this particular battle Babe outshone him, with a triple and a single against one lone single for Cobb. The Georgia Peach made a flashy catch on Bodie in the eighth inning, but had no other opportunity to shine in the field.

Carl Mays, on the mound for the home team, gave a good account of himself, the best that he has given this season. The Tigers got no more than one hit in any inning, and their scoring chances were as limited as their runs. A home run by Ira Flagstead into the right field stand in the second inning provided the margin of victory, as Heilman was on first base when the four-ply smack was delivered. The other run scored by the visitors was due to Duffy Lewis's fumbling of a drive in left field, Lewis falling down before he could recover the ball. As a result, Cobb went all the way to third on an ordinary single. The Tigers did not get a runner to second base after Cobb made the trip around the bags in the fourth. In fact, the three who scored were the only Tigers to pass first base in the nine innings.

Flagstead's Homer Tells Tale.

Most of the action of the game was crowded into the second and fourth innings. In the opener Mays invited some trouble by walking Young, the first batsman to face him, but nullified the gift a moment later by snagging Jones's line drive and doubling Young off first base. Veach had been retired to start the second, when Heilman drew a pass. Flagstead hit hard to right field and the ball struck the top of the concrete wall in front of the right field stand, bounding among the seats for a home run. The next two batsmen went out in order, but the damage had been done and the game was over as far as the Yanks were concerned.

When Ruth toed the plate to start the Yanks's half of the second the Detroit outfield took the customary jaunt backward toward the fence. Babe hit so fast and far that even the fleet Cobb could not get over in time to reach the ball, which bounded to the bleacher barricade in right centre with Tyrus in pursuit. Babe pulled up on third base on the smash. Lewis flied to Cobb, whose speedy throw to the plate dissuaded Ruth, who had an idea that he might score on the out. His stay at third was short, however, as Pratt hit hard to Young and Babe scored on the out.

A single by Cobb started the Tigers on the way to their final run in the fourth inning. Ty hit to left and the ball bounded away from Lewis. Ty went to second on the error and got an extra base when Duffy took a tumble while chasing the truant bulb. Veach followed with a fly to Lewis and Ty slid safely over the plate just before Lewis's throw reached Hannah. That was the last chance the Tigers had, but it was all they needed.

Hopes Unfulfilled.

Twice during the remainder of the game the fans became hopeful for the Yanks. Hannah drew a pass to start the sixth inning, this being the only gift handed out by Ehmke. Mays forced Hannah at second when he tried to sacrifice and Carl wilted on first while Ward and Peck were going out on strikes.

In the seventh, the Yanks made their last peep. With one gone, the Detroit outfield moved to points farthest east from the plate and Ruth lashed a single over the infield. The crowd implored Lewis to get a hit, but Duffy went out on strikes. The count was three and two against Lewis when Ruth dashed for second and Stanage doubled Babe at second after taking the third on Lewis. In the last two innings the Yanks went out in order.

The score:

DETROIT (A.)	Ab	R	H	Po	A	NEW YORK (A.)	Ab	R	H	Po	A
Young,2b	2	0	0	1	3	Ward,3b	4	0	0	1	3
Jones,3b	4	0	1	0	2	P'k'paugh,ss	4	0	0	1	4
Cobb,cf	4	1	1	3	0	Pipp,1b	2	0	0	8	0
Veach,lf	3	0	1	4	0	Vick,rf	1	0	0	0	0
Heilmann,1b	3	1	1	12	1	Ruth,rf,1b	3	1	2	1	0
Flagstead,rf	3	1	1	0	0	Lewis,lf	3	0	0	1	0
Bush,ss	3	0	0	2	5	Pratt,2b	3	0	0	1	2
Stanage,c	3	0	1	1	1	Bodie,cf	3	0	0	2	0
Ehmke,p	3	0	0	1	3	Hannah,c	2	0	0	5	2
						Mays,p	2	0	0	1	3
						aO'Doul	1	0	0	0	0
Total	29	3	6	27	15	Total	28	1	2	27	14

a—Batted for Mays in ninth.
Errors—Lewis.

Detroit ....0 2 0 1 0 0 0 0 0—3
New York ....0 1 0 0 0 0 0 0 0—1

Three-base hit—Ruth. Home run—Flagstead. Sacrifice fly—Veach. Double plays—Mays and Pipp; Stanage and Young. Left on bases—New York 1, Detroit 3. Bases on balls—Off Mays 3, Ehmke 1. Struck out—By Mays 4, Ehmke 3. Umpires—Dinneen and Nallin. Time of game—One hour, thirty-five minutes.

Southern Association.

Little Rock 3, Atlanta 2.
Memphis 3, Birmingham 2.
Other games postponed—Rain.

American Association.

Columbus 4, Milwaukee 1.
Indianapolis 6, St. Paul 3.
Minneapolis 3, Louisville 2.
Toledo 5, Kansas City 1.

BASEBALL

YESTERDAY'S RESULTS.
AMERICAN LEAGUE.

Detroit, 3; New York, 1.
Boston, 5; St. Louis, 1.
Chicago, 10; Philadelphia, 2.
Cleveland at Washington (Wet grounds).

NATIONAL LEAGUE.

New York, 7; St. Louis, 4.
Brooklyn, 1; Pittsburgh, 0.
Chicago, 6; Philadelphia, 0.
Cincinnati, 4; Boston, 2.

STANDING OF THE CLUBS.
AMERICAN LEAGUE.

	Won.	Lost.	P.C.
Cleveland	21	9	.700
Boston	19	9	.679
Chicago	17	12	.586
New York	15	15	.500
Washington	14	16	.467
St. Louis	13	16	.448
Philadelphia	10	19	.345
Detroit	8	21	.276

NATIONAL LEAGUE.

	Won.	Lost.	P.C.
Pittsburgh	17	12	.586
Cincinnati	18	13	.581
Brooklyn	15	11	.577
Chicago	18	15	.545
St. Louis	14	16	.467
Boston	12	14	.462
New York	12	16	.429
Philadelphia	11	20	.355

WHERE THEY PLAY TODAY.
AMERICAN LEAGUE.

Detroit at New York. (Game starts at 3:30 P. M.)
St. Louis at Boston.
Cleveland at Washington.
Chicago at Philadelphia.

NATIONAL LEAGUE.

New York at St. Louis.
Brooklyn at Pittsburgh.
Boston at Cincinnati.
Philadelphia at Chicago.

FELSCH GETS SIXTH HOME RUN OF YEAR

Chicago Outfielder Equals Ruth's Record as White Sox Defeat Athletics, 10 to 2.

PHILADELPHIA, May 24.—The Chicago White Sox batted Naylor hard and won the opening game of the series from the Athletics here today, 10 to 2. Felsch tied Ruth's record for the current season by hitting his sixth home run. A great catch by Jackson prevented Walker from equaling the same mark.

The score:

CHICAGO (A.)	Ab	R	H	Po	A	PHILADELPHIA (A.)	Ab	R	H	Po	A
Murphy,rf	5	4	4	2	0	Dykes,2b	5	1	1	1	4
E.Collins,2b	3	2	1	3	1	Thomas,3b	4	0	1	1	2
Weaver,3b	5	2	4	1	0	Walker,lf	3	1	0	1	0
Jackson,lf	3	1	1	5	0	Witt,rf	3	0	1	3	0
Felsch,cf	5	1	3	3	0	Dugan,ss	2	0	1	1	4
Jourdan,1b	5	0	1	9	1	Welch,cf	4	0	0	2	2
Risberg,ss	4	0	0	2	5	Perkins,c	3	0	0	5	1
Schalk,c	4	0	1	4	0	Styles,c	1	0	1	1	0
Faber,p	4	0	0	0	1	Griffin,1b	4	0	3	12	1
						Naylor,p	2	0	0	0	3
						aBurrus	1	0	0	0	0
						Hasty,p	0	0	0	0	0
						bBurns	1	0	0	0	0
Total	38	10	15	27	8	Total	33	2	8	27	17

a Batted for Naylor in seventh.
b Batted for Hasty in ninth.
Errors—Dykes, Griffin.

Chicago ....0 0 1 0 4 0 3 0 2—10
Philadelphia ....0 0 0 0 0 0 0 2 0—2

Two-base hits—E. Collins, Felsch, Griffin, Styles. Home run—Felsch. Sacrifice hits—Jackson (2), Dugan (2), Walker. Double play—Perkins and Dugan. Left on bases—Chicago, 5; Philadelphia, 8. Base on balls—Off Faber, 1; Naylor, 1; Hasty, 1. Hits—Off Naylor, 13 in 7 innings; Hasty, 2 in 2. Struck out—By Faber, 3; Naylor, 4; Hasty, 1. Passed ball—Perkins. Losing pitcher—Naylor. Umpires—Evans and Hildebrand. Time of game—One hour and forty-three minutes.

RED SOX DOWN BROWNS.

Bush Pitches Well and Gets Good Support—Score is 5 to 1.

BOSTON, May 24.—Bush pitched effectively today against St. Louis in the first game of the series, Boston winning 5 to 1. The visitors' only run came in the eighth on errors by McNally and Foster and a bad bounder of Tobin's, which got through McInnis for a base hit. Aside from that inning, Bush was given sensational support, while St. Louis fielded poorly behind Vangilder.

The score:

BOSTON (A.)	Ab	R	H	Po	A	ST. LOUIS (A.)	Ab	R	H	Po	A
Hooper,rf	4	1	2	1	0	Austin,3b	5	1	0	2	1
McNally,2b	1	1	0	1	4	Thomps'n,2b	2	0	0	0	0
Menosky,lf	4	0	0	3	0	Gedeon,2b	2	0	0	2	3
Hendryx,cf	3	1	1	4	0	Tobin,lf	4	0	1	0	0
McInnis,1b	4	0	0	10	1	Sisler,1b	4	0	1	8	0
Foster,3b	4	0	0	2	1	Williams,cf	2	0	1	5	0
Scott,ss	4	0	1	3	4	Jacobson,rf	4	0	0	4	0
Schang,c	3	1	2	2	0	Severeid,c	4	0	0	1	3
Bush,p	3	1	0	1	1	Gerber,ss	4	0	1	2	3
						Vangilder,p	2	0	0	0	4
						Sanders,p	0	0	0	0	0
						aSmith	1	0	0	0	0
						bBurwell	1	0	0	0	0
Total	30	5	6	27	11	Total	35	1	7	24	14

a Batted for Vangilder in eighth.
b Batted for Sanders in ninth.
Errors—Austin (2), Gedeon, Jacobson, Severeid, McNally, Foster.

Boston ....0 0 4 0 0 1 0 0 ..—5
St. Louis ....0 0 0 0 0 0 0 1 0—1

Two-base hits—Hooper (2), Schang. Sacrifice hits—Williams, Hendryx, McNally. Left on bases—St. Louis 10, Boston 6. Bases on balls—Off Vangilder 3, Bush 2. Hits—Off Vangilder 5 in 7 innings, Sanders 1 in 1. Struck out—By Vangilder 2, Bush 2. Wild pitch—Bush. Losing pitcher—Vangilder. Umpires—Messrs. Chill and Owens. Time of game—One hour and thirty-five minutes.

NINE STRAIGHT FOR ALEX.

Cubs' Star Continues Streak Against Braves—Score is 6-0.

CHICAGO, May 24.—Alexander won his ninth consecutive game today when Chicago shut out Philadelphia, 6 to 0. Rixey had two bad innings, when the locals concentrated their attack and made their runs. Only one visitor, Le Bourveau, reached second. He was doubled at third by Deal, who took a line drive and stepped on the base.

The score:

CHICAGO (N.)	Ab	R	H	Po	A	PHILADELPHIA (N.)	Ab	R	H	Po	A
Flack,rf	4	0	0	3	0	LeBourv'u,lf	4	0	1	0	0
Hollocher,ss	3	1	1	3	3	Bancroft,ss	4	0	1	8	4
Paskert,cf	3	1	2	2	0	Williams,cf	4	0	1	0	2
Barber,1b	4	2	2	10	0	Stengel,rf	3	0	1	0	0
Robertson,lf	4	1	2	0	0	J.Miller,2b	3	0	0	1	3
Deal,3b	3	1	1	2	1	Paulette,1b	3	0	1	12	3
Terry,2b	3	0	1	2	1	R.Miller,3b	3	0	0	0	3
Killefer,c	2	0	0	5	2	Witherow,c	3	0	0	2	0
Alexander,p	3	0	0	0	2	Rixey,p	3	0	0	1	7
Total	28	6	9	27	9	Total	30	0	6	24	21

Errors—Rixey 2.

Chicago ....0 3 0 0 0 3 0 0 x—6
Philadelphia ....0 0 0 0 0 0 0 0 0—0

Three-base hits—Paskert, Barber. Stolen base—Barber. Sacrifice Hits—Killefer, Deal. Double Plays—Rixey, Bancroft and Paulette; Alexander, Hollocher and Barber; deal (unassisted); Paulette and Bancroft. Left on bases—Chicago 2, Philadelphia 3. Base on balls—Off Rixey 2. Struck out—By Alexander 4; Rixey 1. Umpires—Messrs. Klem and Emslie. Time of game—One hour and 20 minutes.

YALE OARSMEN SHIFTED.

Shakeup Affects the 'Varsity and Freshman Shells.

Special to The New York Times.

NEW HAVEN, Conn., May 24.—All of Yale's crews were today shifted in a wholesale manner, the shakeup resulting from the Elis' defeat by Cornell and Princeton. In the first eight Ellis and Hord were exchanged and Driscoll removed from the boat. Cheney replaced Lawrence and Cowles was deposed by Godfrey Rockefeller in the second. Gates supplanted McCrea and Flintson succeeded Bentley in the freshman combination.

LAUNCH DRIVE ON BASEBALL GAMBLERS

Concerted Action Begun by Big Leagues—4 Arrested at Polo Grounds, 47 in Chicago.

A concerted move against gamblers at the major league baseball parks, as planned last week during a conference at Chicago, was started yesterday in both this city and Chicago. Four arrests were made at the Polo Grounds during the game between the Yankees and Detroit Tigers, and the Chicago haul netted forty-seven. Similar action is planned for all other major league parks where bets are offered or made on baseball happenings, and even the minor leagues have joined in the plan to rid the sport of the undesirable element.

Talk of action along the lines started yesterday has been frequently heard but it was not until last week that the campaign was really launched. President John Heydler of the National League and President B. B. Johnson of the American League decided it was time to act, as reports from various parks made it clear that the practice was growing, despite the efforts of the clubs to check the evil. Presidents of various major league clubs were called into conference and the work now under way will be continued until the ball parks are free of gamblers.

Four men who were arrested at the Polo Grounds yesterday gave the following names when arraigned last night in the Men's Night Court: William Ruderman, 836 Tiffany Street, the Bronx, a real estate dealer; David Gibbs, 884 Whitlock Avenue, the Bronx, a clerk; Gabriel Kain, 42 West 128th Street, salesman, and Milton Cohn, 416 West 215th Street, salesman. The last named was accused of interference with the police after first tipping off the others that detectives were nearby.

The arrests were made by Detectives McNames and Tuite of the Sixth Inspection District, in which the Polo Grounds is located. The men were taken to the 135th Street Station and later arraigned in the Men's Night Court before Magistrate F. X. McQuade. Ruderman, according to the detectives, was offering 8 to 5 on the Yankees, Gibbs was offering even money on the Yanks and Kain was asking for 2 to 1 on the Tigers. Cohn is alleged to have told the gamblers of the presence of detectives and later interfering when they attempted to make arrests.

When arraigned in the Night Court the prisoners asked for a postponement, and Magistrate McQuade, declaring that the case was one to be heard in the day court, granted the request. He held each of the prisoners in bonds of $500 for appearance today at the Washington Heights Court. All were released later on bail.

The arrests by outside detectives indicate that the campaign against the gamblers is on in earnest. For some years past the two local clubs have employed special detectives, and they have taken many gamblers from the Polo Grounds, following this action by barring them from the park at all subsequent games. The Yankees have a list of more than 100 undesirables, and the list of the Giants also is quite extensive. Plainclothes men have been circulating in the section back of the visiting club's dugout, on the third base side of the main grand stand. They have obtained much evidence to be used in the campaign against the gamblers.

The arrests yesterday occurred during the third inning of the game between the Yanks and Tigers and occasioned considerable excitement for a time. Fans forgot Babe Ruth and Ty Cobb momentarily while the detectives made their haul and escorted the men from the park. Colonels Jacob Ruppert and T. L. Huston, owners of the Yankees, who have joined with President Charles S. Stoneham of the Giants in the move to rid the Polo Grounds of the undesirables, were interested spectators while the detectives were doing their work. They announced that nothing would be spared to rid baseball of the gambling element.

47 ARRESTED IN CHICAGO.

Detectives Swoop Down in Cubs-Phillies Game.

Special to The New York Times.

CHICAGO, May 24.—Plain clothes men made a raid on the bleachers at the Cubs Park during this afternoon's game between Chicago and Philadelphia and arrested forty-seven spectators who, they charged, were gambling on the result of the game. This is the first direct action following the agreement reached last week by the baseball magnates to do their utmost to suppress gambling at the various baseball parks throughout the country. Today's raid was started immediately after the second inning and three wagon loads of the gamblers were taken to the nearest police station and placed in cells.

About fifty detectives who have been watching the gamblers for more than a week made the raid. A signal was given at the end of the second inning, and simultaneously the offenders were yanked from their seats, herded in one corner of the park and later taken to the police station.

The police noticed the betting began as soon as the umpire announced the pitchers. The men would spring up with bills in their hands and bet. Others would bet on balls and strikes, others on foul balls, errors, wild throws and outs. Some even bet the pitcher would use a certain windup on his next ball, or that Whatshisname would try to steal second and be caught. They bet on anything, and bet any amount from a dime to hundreds of dollars.

President Johnson of the American League declined to make any statement because, he said, the arrests were made in a National League park. He declared, however, that other raids would be made in other parks in the major leagues if gambling did not cease. The American League, he said, has engaged a private detective agency to obtain evidence of gambling. These operatives will be stationed in every park in the league.

MOORE OUTPOINTS LYNCH.

Victory in Jersey City Ring is Decisive, but Not Impressive.

Pal Moore, the Memphis bantamweight, outpointed Joe Lynch of the west side in their bout at the Armory A. A. in Jersey City last night by a margin clear and decisive, but nevertheless not impressive enough for the 5,000 fans who crowded the tiers of seats for what they expected would be a smashing twelve-round mixup. Moore had an advantage, and at times he showed considerable superiority over the New Yorker, but there was never the wide margin which indicated a knockout punch was coming. Lynch appeared in the ring drawn and a bit haggard from having reduced weight. He certainly was not at his best.

Moore carried off the points in the first, second, third, fifth, eleventh and twelfth rounds, whereas Lynch showed that the fourth, sixth, eighth, and ninth were his. The seventh and tenth were even. Last night's clash was postponed from last Monday night, Moore having refused at that time to box the west side bantam, who was over the stipulated weight of 118 pounds. Last night Lynch was at 117 and Moore tipped the beam at 118.

KILBANE AND BROWN DRAW.

Break Even in Philadelphia Bout—Fitzsimmons Beats Tendler.

PHILADELPHIA, May 24.—Johnny Kilbane, featherweight champion, and Harry "Kid" Brown, Philadelphia, fought a six-round draw at Shibe Park tonight. Brown carried the early part of the contest, but Kilbane opened up in the last two rounds and evened the fight.

Eddie Fitzsimmons, New York, defeated Lew Tendler, Philadelphia lightweight, in eight hard rounds. A wild left swing that landed on Tendler's jaw in the last twenty seconds of the bout and dropped him to the floor gave the New Yorker the popular decision. Up to that point the fight had been about even.

Kid Williams of Baltimore, former bantamweight champion, easily defeated Patsy Johnson, Trenton, N. J., in an eight-round bout.

BASEBALL TO-DAY, POLO GROUNDS, 3:30 P. M. Yankees vs. Detroit.—Advt.

GIANTS WIN GAME BUT LOSE ART NEHF

Southpaw Sprains Ankle in Fielding Slow Roller During 7-4 Victory Over Cards.

ST. LOUIS, May 24.—Ferdinand Schupp, who used to do his left-handed flinging for New York until sentenced to St. Louis a year ago, tried with all his southpaw artfulness to wreak revenge on the Giants this afternoon. But Miss Vengeance transferred her fickle affections to the other side of the score card, and the final count read: New York, 7; St. Louis, 4.

Zoologists assert that even the lowly garden variety of worm will turn. There is no intention to refer to the Giants as worms. However, they did some turning today. It's tough enough to have to come to St. Louis without having to stand for a lot of rough stuff from a bunch of bat swingers who are supposed to eat humble pie from one season's end to another. Twice the Giants were the victims of some vicious hazing by Branch Rickey's ground and lofty tumblers, but today the New Yorks simply sugared their repast with sweet revenge. There may have been a scarcity of sweet things in the 1920 lives of the Giants thus far in their tramps along the dusty National League pike, but today wasn't one of them.

Branch Rickey called upon all manner of reserves, including two relief pitchers and three so-called pinch-hitters who didn't do any hitting. Fourteen willing athletes in all shouldered the Mound City burden, but it was too heavy for them. They needed a couple of derricks, for Artie Nehf and Fred Toney conspired together to keep the Cards from getting anywhere in particular at their expense. The Cards started several times, but starting was all they did do. Four times a Card skidded around the bases and checked in at the home plate, but St. Louis was never in the lead.

It was not exactly one round of gilt-edged joy for the Giants. Arthur Nehf, who started the game for McGraw's brigade and managed to weather a storm of thirteen hits because his team mates were able to inject their hits at the right time and keep in front, sprained his ankle in the eighth inning, and had to be relieved by Fred Toney. In that round Stock singled for a starter and Hornsby doubled. Fournier hit a slow grounder past the pitcher's box, and it went for a hit. Stock scored on it and Hornsby romped to third. Nehf attempted to field the ball, but turned his ankle and had to be relieved. Just how long he will be out of the game could not be determined last night, but the belief was expressed that the Giants will have to labor along without him for a week at least, and possibly ten days. After Toney went on the mound McHenry hit into a double play, but Hornsby was able to score the last of the St. Louis runs.

The Giants sewed up the game in the seventh inning. As they went to bat in that round the New Yorks were leading by a score of 3 to 2, not a very comfortable margin under any circumstances, and decidedly uncomfortable today because the Cards seemed to have the range of Nehf's curves, and there was no way of telling when they would break out in a rash or one thing and another and muss up the proceedings. A combination of six singles, a sacrifice and an error gave the Giants four runs before the third out had been made, and thereafter it was simply a case of playing out the nine innings.

Nehf started the rumpus in the seventh. He was the first batter to face Sherdel, who had taken up the pitching cause for St. Louis after Haines had been sent in to bat for Schupp in the fifth, when it looked as if the Cards might accomplish something. Nehf singled to right and continued to second when McHenry fumbled the ball. Burns injected a single that bounced in centre field, and Nehf was able to score from second on the hit. Burns took second on the throw to the plate. Young singled to right and Burns advanced to third. Fletcher's single to right scored Burns and put Young on second. Doyle sacrificed, Sherdel to Hornsby, who covered first base, King singled to right, scoring Young and Fletcher. Rickey couldn't stand it any longer and rushed May to the pitching hill to replace Sherdel, but the beans had been spilled. Lear lined to McHenry, but Kelly singled to centre, putting King on third. Hornsby, however, was able to scoop up Snyder's grounder and get the ball to first ahead of the runner and the riot subsided.

The score:

NEW YORK (N.)	Ab	R	H	Po	A	ST. LOUIS (N.)	Ab	R	H	Po	A
Burns,lf	5	1	1	4	1	Janvrin,lf	4	0	2	3	0
Young,rf	4	1	1	0	0	cShotton	1	0	0	0	0
Fletcher,ss	5	3	3	3	10	Schultz,rf	5	0	0	2	1
Doyle,2b	3	1	1	4	2	Stock,3b	4	2	3	0	2
King,cf	5	0	3	2	0	Hornsby,2b	4	1	2	6	0
Lear,3b	4	0	0	1	0	Fournier,1b	4	0	1	8	0
Kelly,1b	4	0	1	11	0	McHenry,cf	4	0	0	3	0
Snyder,c	4	0	0	2	2	Lavan,ss	4	1	3	2	2
Nehf,p	2	1	1	0	2	Clemons,c	4	0	1	8	1
Toney,p	0	0	0	0	0	Schupp,p	1	0	1	0	0
						aHaines	1	0	1	0	0
						Sherdel,p	0	0	0	0	2
						May,p	0	0	0	0	0
						bHeathcote	1	0	0	0	0
Total	36	7	11	27	17	Total	37	4	14	27	9

a Batted for Schupp in fifth.
b Batted for May in ninth.
c Batted for Janvrin in ninth.
Errors—McHenry, Lavan.

New York ....0 0 2 0 1 0 4 0 0—7
St. Louis ....0 0 0 0 1 1 0 2 0—4

Two-base hits—Fletcher 2, Hornsby. Three-base hit—King. Sacrifice hit—Doyle. Double plays—Nehf, Fletcher and Kelly; Doyle, Fletcher and Kelly, Schultz and Clemons. Left on bases—New York 9, St. Louis 7. Base on balls—Off Nehf 1, Schupp 4, May 2. Hits—Off Nehf 13 in 7 innings (none out in eighth), Toney 1 in 2, Schupp 5 in 5, Sherdel 5 in 1 1-3 (one out in seventh), May 1 in 2 2-3. Struck out—By Nehf 1, Schupp 2, May 4. Winning pitcher—Nehf. Losing pitcher—Schupp. Umpires—Messrs. Quigley and O'Day. Time of game—Two hours and five minutes.

SHIFTS IN HARVARD CREW.

Appleton is Dropped from 'Varsity and Kane is Promoted.

Special to The New York Times.

CAMBRIDGE, Mass., May 24.—When Coach Haines brought his three 'Varsity crews to the river this afternoon, there were a number of shifts noticeable in all three boats, particularly the 'Varsity, which lost to Cornell Saturday at Ithaca. Only one man, however, was dropped from the crew. This was George Appleton. Kane was promoted.

The present rowing order of the 'Varsity follows:

Bow, Davis; No. 2, Lothrop; No. 3, Damon; No. 4, McCagg; No. 5, Kane; No. 6, Terry; No. 7, Burden; stroke, Jenney; coxswain, Pierson.

LOUISVILLE ENTRIES.

FIRST RACE—Purse $1,200; claiming; for three-year-old fillies; six furlongs. *Marie Maxim 96 pounds, *Furbelow 99, Big Idea 101, *Sweet Liberty 104, Golden Dawn 101, *Lady in Black 103, Frivolity 111.

SECOND RACE—Purse $1,200; for two-year-old maidens; fillies; four and a half furlongs. My Rose 115 pounds, Lough Maiden 115, Dent Loriotta 115, Blanche Mae 115, Miss Fontaine 115, Gossip Avenue 115, Bertra S. 115, Eleanor S. 115, Lady Madcap 115, Nenette 115, Yellow Blossom 115, Deric 115. Also eligible: Horkyte 115, Glendover 115, Peppery Polly 115, Martha Gray 115, Fanwell 115, Mary Jane Baker 115.

THIRD RACE—Purse $1,000; claiming; for three-year-olds and upward; one mile and a sixteenth. Hosier 102 pounds, Tom Logan 102, *Orenzo 103, *Madras Gingham 103, *Marie Rappold 103, *Aztec 108, Lucky R. 108, Bubbling Louder 113, Harlock 113, Bean Spiller 113, Byrne 113, Fort Drapeau 118. Also eligible: *Adelante 103, *High Gear 108, *Meliora 105, *Mayrose 98, *Spectacular Girl 92, Sea Prince 102.

FOURTH RACE—Purse $1,400; Audubon Club Handicap; for three-year-olds and upward; six furlongs. Galli Curci 97 pounds, Aegon 105, Colonel Taylor 108, Marie Miller 111, Out the Way 116, American Ace 128, Sunny Slope 124.

FIFTH RACE—Purse $1,300; for two-year-old fillies; four and a half furlongs. Marjorie McKay 109 pounds, Nancy Wyatt 100, Sky Blue 111, Queen of Trumps 111, Helium 114.

SIXTH RACE—Purse $1,200; claiming; for three-year-olds and upward; one mile and a quarter. *Ernest B. 107 pounds, *Prospector 109, Merchant 100, *Plenty 110.

SEVENTH RACE—Purse $1,200; the Camp Knox; for three-year-olds and upward; one mile. The Leopard 98 pounds, Lord Wrack 98, Jouett 98, Kinburne 98, Phenolax 98, Jap 103, Duke of Lancaster 103, Wickford 108, L'Errant 108, Servitor 110.

*Apprentice allowance claimed.
Weather cloudy; track fast.

Leading Batsmen of the Major Baseball Leagues

AMERICAN LEAGUE.

Player.	Club.	G.	AB.	R.	H.	PC.
Johnston,	Cleveland	26	100	9	39	.390
Jackson,	Chicago	29	118	14	44	.373
Weaver,	Chicago	29	127	26	47	.370
Jacobson,	St. Louis	29	104	16	38	.365
Hendryx,	Boston	29	110	19	39	.355

NATIONAL LEAGUE.

Player.	Club.	G.	AB.	R.	H.	PC.
Hornsby,	St. Louis	30	120	21	47	.392
Groh,	Cincinnati	30	118	25	45	.381
Daubert,	Cincinnati	30	111	17	37	.333
Duncan,	Cincinnati	31	116	16	38	.328
Williams,	Phila	31	125	22	40	.320

PIRATES UNABLE TO SCORE ON MAMAUX

Robins Turn Tables on Gibson's Team with 1-0 Victory—Konetchy's Double Scores Run.

PITTSBURGH, May 24.—After taking that long trek to Brooklyn yesterday, only to receive a 1 to 0 drubbing at the hands of the Pirates, the Robins were in a mood for vengeance today—and they got it, too. They exactly reversed the verdict of the day before, trimming Pittsburgh by a score of 1 to 0 and upsetting the hopes of about 3,500 fans. Mamaux's splendid pitching and a timely double by Konetchy in the fourth inning were the principal factors in the Dodgers' triumph.

Mamaux hasn't turned out such a pitching classic as he exhibited today in several eons. Al felt the stimulus so frequently experienced by pitchers who are appearing against their former teammates, and he stood the Buccaneers on their heads. He made them wear a deep path in the greensward from the plate back to the bench. Any time he crooked his little finger, one Pirate or another would promptly lie down and roll over.

Against Mamaux's impressive display of speed and control only four Pittsburghers were able to get on base the medium of a hit, and no two of the hits came in any one inning. Not a single home player reached third. Taking it all in all and by and large, Mamaux was there.

On the other hand, Brooklyn should have had a larger score, for Adams was no great enigma. The Dodgers hit him hard enough to manufacture several runs, but flubbed their opportunities to give Mamaux a larger working margin through the exercise of poor judgment on the bases.

As it turned out, however, the one run that the Dodgers scored in the fourth was all that was necessary. Johnston started Brooklyn's share of this inning by accepting a passport to first. Wheat took three healthy swings and sat down, and Myers grounded to Grimm. The Pittsburgh first baseman tried to catch Johnston at second, but his throw to Caton was too wide, although the latter still had time to nab Myers at first. Konetchy then produced his all-important two-bagger to right field, and Johnston scored. A pass to Kilduff and Miller's hit, which bounced off Whitted's shins, filled the hassocks a moment later, but Mamaux made the third out by forcing Kilduff.

But for a sensational catch by Southworth, the Robins would have scored in the third inning also. After Miller had grounded out to short, Mamaux hit one on the nose and the drive had every semblance of being a triple. Southworth ran full tilt towards the wall in centre, took a flying leap with his back to the ball, stuck his mitt up and brought the ball down. It was a remarkable play. Olson followed with a single, and Ward also came through with a safe blow, on which Olson foolishly tried to score from first. He was caught at the plate by a mile.

Again, in the ninth, the Dodgers missed a possible chance to add to their tally sheet by a lack of conservatism in base-running. Kilduff banged one out to deep left center for three bases, but tried to turn it into a homer and was nipped at the plate.

The score:

BROOKLYN (N.)	Ab	R	H	Po	A	PITTSBURGH (N.)	Ab	R	H	Po	A
Olson,2b	4	0	1	0	2	Caton,ss	4	0	1	1	5
Ward,ss	4	0	2	4	0	Carey,cf	4	0	0	3	0
Johnston,rf	3	1	0	2	1	Sou'worth,rf	4	0	1	1	1
Wheat,lf	4	0	0	0	0	Whitted,3b	3	0	0	1	2
Myers,cf	4	0	1	5	0	Nicholson,lf	4	0	1	2	1
Konetchy,1b	4	0	2	6	1	Cutshaw,2b	2	0	0	2	3
Kilduff,3b	3	0	1	1	1	Grimm,1b	3	0	1	9	1
Miller,c	3	0	2	9	1	Schmidt,c	3	0	0	4	1
Mamaux,p	3	0	0	0	2	Adams,p	3	0	0	1	2
Total	32	1	9	27	8	Total	29	0	4	27	16

Brooklyn ....0 0 0 1 0 0 0 0 0—1
Pittsburgh ....0 0 0 0 0 0 0 0 0—0

Two-base hits—Myers, Konetchy, Southworth. Three-base hit—Kilduff. Stolen base—Cutshaw. Double plays—Cutshaw, Caton and Grimm; Whitted, Cutshaw and Grimm; Johnston and Ward. Left on bases—Brooklyn 8, Pittsburgh 5. Bases on balls—Off Mamaux 3, Adams 2. Struck out—By Mamaux 6, Adams 2. Umpires—Messrs. Rigler and Moran. Time of game—One hour and thirty-one minutes.

REDS DEFEAT BRAVES.

Bunch Hits in Two Innings and Take Game, 4-2.

CINCINNATI, May 24.—Cincinnati broke its losing streak today by winning from Boston, 4 to 2. McQuillan pitched brilliantly for six innings, but in the seventh the Reds bunched five hits for three runs and scored another on three hits off Hearn in the eighth. Ruether was in rare form except in the fourth when the Braves collected three singles and a sacrifice for their two runs.

The score:

CINCINNATI (N.)	Ab	R	H	Po	A	BOSTON (N.)	Ab	R	H	Po	A
Rath,2b	5	0	1	6	0	Powell,cf	3	1	1	0	1
Daubert,1b	4	0	1	13	1	aRawlings	1	0	0	0	0
Groh,3b	4	1	1	1	4	Hearn,p	0	0	0	0	1
Roush,cf	4	1	3	0	0	Pick,3b	5	0	1	3	1
Duncan,lf	4	1	3	2	0	Mann,lf	4	1	1	2	0
Kopf,ss	3	0	0	1	2	Sullivan,rf	3	0	1	1	1
Neale,rf	4	1	2	2	0	Holke,1b	4	0	0	10	1
Wingo,c	3	0	0	2	2	Boeckel,3b	2	0	0	1	3
Ruether,p	3	0	1	0	6	Maranv'le,ss	3	0	0	2	3
						Gowdy,c	3	0	0	2	2
						McQuillan,p	2	0	0	1	3
						Bailey,cf	1	0	1	1	0
Total	32	4	12	27	15	Total	29	2	5	24	15

a Batted for Powell in eighth.

Cincinnati ....0 0 0 0 0 0 3 1 x—4
Boston ....0 0 0 2 0 0 0 0 0—2

Two-base hit—Ruether. Stolen bases—Roush, Duncan, Neale 2. Sacrifice hits—Kopf, Pick. Double plays—McQuillan, Maranville and Holke. Left on bases—Boston 3, Cincinnati 6. Bases on balls—Off Ruether 2, McQuillan 1. Struck out—By Ruether 2, McQuillan 1. Losing pitcher—McQuillan. Umpires—Messrs. McCormick and Hart. Time of game—One hour and forty minutes.

"BOY WONDER" WINS TWICE

Twelve-Year-Old Youngster Takes Lead in Billiard Tourney.

Herbert Hammer, the latest "boy wonder" in billiards, scored two victories in the Spanish-American straight rail tournament being held at the Broadway Billiard Academy, last night. The 12-year-old youngster defeated J. B. Sunye by a score of 75 to 31, and won from R. H. Jenkins, 75 to 52. The two victories put him in the lead in the tournament. Up to this time Jenkins had been out in front with three games won and none lost. Young Hammer has now won four games and lost one. J. H. Mora has found it impossible to continue in the tournament, and the one game which he had played and lost has been thrown out. This robs Sunye of the only victory he had registered.

Hammer first tackled Sunye and won with ease. During the game he made the high run of the tourney, a cluster of 16, and averaged 2 21-27. Jenkins gave him a little keener competition, but Hammer eventually won by a margin of 19 points, making a high run of 14 and averaging 1 34-41. Both his games were featured by his hard draw shots, masses and around-the-table shots.

The standing follows:

Player.	Won.	Lost.	P. C.
H. Hammer	4	1	.800
R. H. Jenkins	3	1	.750
A. V. Ryan	2	1	.667
A. Wickers	2	1	.667
R. Pica	1	2	.333
J. B. Sunye	0	3	.000
R. Millan	0	3	.000

BAUMAN'S HOME RUN WINS FOR SKEETERS

Makes Hit with Two on Bases in Ninth Inning Against Syracuse—Score is 8 to 5.

Special to The New York Times.

SYRACUSE, N. Y., May 24.—Paddy Bauman's home run drive over the centre field fence in the ninth inning with two men on bases gave the Jersey City Skeeters a victory over Syracuse in the first game of the series today 8 to 5. The Skeeters were one run in arrears when Bauman's thump again placed them in the lead.

Jersey City scored in the first on McCann's single, a wild pitch and Wigglesworth's bingle. The Skeeters scored again in the fourth when McAlpine miscued on Mooers's bounder and Benes foozled Gill's rap.

Singles by Zitman and Wigglesworth, a wild pitch and a poor throw by Niebergall, combined with Bauman's sacrifice, gave the Skeeters a pair of runs in the fourth. Niebergall gave the Stars a start in the fifth when he knocked the ball over the centre field wall. A base on balls to Schulte and Carlstrom's triple paved the way for another in the sixth.

With Jersey City leading 4 to 2, Gill walked Schulte and Carlstrom to open the eighth and Benes rapped the ball over the centre field fence.

With one down in the ninth Tipple passed Zitman and Wigglesworth and Bauman burst into the limelight with a blow over the centre field wall. Just to add to the Stars' discomfiture, Denoville sent the ball spinning over the wall in the same place.

The score:

JERSEY CITY (I.)	Ab	R	H	Po	A	SYRACUSE (I.)	Ab	R	H	Po	A
McCann,ss	5	1	1	5	1	McCo'nell,2b	5	0	2	2	3
Zitman,cf	3	2	1	3	0	McAlpin,3b	5	0	0	1	3
Wig'worth,lf	4	2	2	2	1	Gaiser,cf	5	0	0	0	0
Bauman,3b	4	1	2	3	1	Schulte,rf	3	2	1	1	0
Kane,rf	4	0	0	2	0	Carlst'm,1b	3	1	1	11	0
Denoville,1b	4	1	2	5	0	Donelson,lf	1	0	0	3	0
Mooers,2b	5	1	3	2	1	Benes,ss	4	1	1	0	4
Cotter,c	3	0	0	5	0	Neibergall,c	3	1	1	2	2
Gill,p	4	0	0	0	3	Tipple,p	3	0	1	0	3
Total	36	8	11	27	7	Total	32	5	7	*26	15

* Cotter out for interference.
Errors—McCann, Kane, McAlpin, Donelson, Benes, Niebergall.

Jersey City ....1 0 0 1 2 0 0 0 4—8
Syracuse ....0 0 0 0 1 1 0 3 0—5

Two-base hits—Schulte, Mooers. Three-base hit—Carlstrom. Home runs—Niebergall, Benes, Bauman, Denoville. Stolen bases—Zitman, Mooers (2), Denoville, Niebergall. Sacrifice hits—Cotter, Baumar, Donelson. Double plays—Wigglesworth and Cotter, Benes and Carlstrom. Left on bases—Jersey City 7, Syracuse 5. Base on balls—Off Gill 7, Tipple 5. Struck out—By Gill 4. Wild pitches—Tipple 2. Umpires—Corcoran and Stockdale. Time of game—Two hours.

OTHER INTERNATIONAL GAMES.

		R.	H.	E.
Buffalo	2 0 2 0 2 4 3 0 0	13	15	2
Akron	0 0 2 3 2 6 2 3 0	12	12	4

Batteries—Thomas, Jaynes, McCabe and Bengough; Higgins, Harper, Barnes and Smith.

FIRST GAME.

		R.	H.	E.
Toronto	1 2 0 1 1 0 4 6 .	15	19	1
Rochester	6 0 0 0 0 0 0 0 0	6	5	1

Batteries—Peterson, Quinn and Sandberg; Gaston, Acosa and Ross.

SECOND GAME.

		R.	H.	E.
Toronto	0 1 0 2 0 0 0 0 .	3	5	0
Rochester	0 0 0 0 0 0 0 0 0	0	2	0

Batteries—Shea and Sandberg; Kelly and Conley.

		R.	H.	E.
Baltimore	0 0 2 2 0 2 1 0 .	6	12	1
Reading	0 0 0 0 2 0 0 0 0	2	6	1

Batteries—Ogden and Egan; Justin and Crossin.

STANDING OF THE CLUBS.

	Won.	Lost.	P. C.
Buffalo	21	9	.700
Toronto	21	11	.656
Akron	17	10	.630
Baltimore	18	13	.581
Jersey City	12	15	.444
Reading	13	18	.419
Rochester	12	20	.375
Syracuse	6	24	.200

WHERE THEY PLAY TODAY.

Jersey City at Syracuse.
Reading at Baltimore.
Buffalo at Akron.
Rochester at Toronto.

MORAN IS SUSPENDED.

Must Apologize for Remarks About Umpires, Says Heydler.

CINCINNATI, Ohio, May 24.—Manager Pat Moran of the Reds was today suspended by President Heydler of the National League until such time as he apologizes for remarks attributed to him in a newspaper article about the conduct of umpires in recent games at Redland Field. Moran vigorously denies that he made such a statement.

Eastern League.

New Haven 3, Springfield 0.
Hartford 4, Waterbury 0.
Bridgeport 3, Pittsfield 2.
Worcester at Albany—Rain.

Despite the enthusiastic response, 15,000 scarfs are not sold in a day!

Saturday's neckwear flurry leaves ample selection at 65c, $1 and $1.50.

Boys are not overlooked—ties 35c up.

Suits. Our own manufacture. $50 and $60.

Moneyback, if you want it.

Straw hats that conform without "conforming."

All - leather shoes at "part-paper" prices.

Underwear, shirts, socks.

Luggage.

Sporting Goods — everything for golf and tennis.

Livery.

ROGERS PEET COMPANY

Broadway at 13th St. | "Four Convenient Corners" | Broadway at 34th St.
Broadway at Warren | | Fifth Ave. at 41st St.

PRINCETON SHUTS HARVARD OUT, 5-0

Takes Second Game and Series from Crimson by Brilliant Play at Cambridge.

Special to The New York Times.

CAMBRIDGE, Mass., May 24.—The Princeton Tigers, who waited over the week-end for their chance to play their second game with Harvard, had ample reward this afternoon when they beat the Crimson, 5 to 0, thus making a clean sweep of this year's series. The Tigers played remarkable ball, but Harvard did much to beat itself behind the finest pitching Babe Felton has done this year.

The Jerseymen won the game at the start, scoring four runs in their opening inning. Two innings later they got another, but for the remainder of the game were shut out. Harvard, on the other hand, failed to count, although making three of its six hits in the first inning, having a runner thrown out at the plate. The Crimson failed to get a man to second base during the remainder of the one-sided engagement.

Alexander Warberton was in fine trim for the game, allowing three scattered singles after the first inning and passing only one batter. Felton also was effective, after a pass and a wild pitch in the first inning.

In the first inning, Strubing was thrown out by Conlon, but Lee walked and then the party started. Trimble hit to Conlon in deep short field for a scratch hit. Conlon, however, played for a force out, with no chance to get Lee, and threw past Emmons, which allowed Lee to take third. McNamara hit to Conlon also, the latter throwing high and Gammack muffing the ball at the plate. The Tigers then pulled the squeeze play, Fisher making a nice bunt to Felton. With McNamara on second, McPhee's bounder was taken by Conlon, who threw over Bigelow's head, allowing McNamara to count and McPhee to reach third, from where he scored immediately on a wild pitch.

The score:

PRINCETON.	Ab	R	H	Po	A	HARVARD.	Ab	R	H	Po	A
Strubing,cf	5	0	1	2	7	Conlon,ss	3	0	0	0	2
Lee,rf	4	1	0	2	0	Lincoln,3b	4	0	1	0	1
Trimble,ss	4	2	2	1	3	Emmons,2b	4	0	1	2	0
McNa'ara,lf	4	1	0	1	0	Hallowell,rf	4	0	0	0	0
Fisher,c	2	0	0	4	1	Proth'am,lf	4	0	0	1	0
McPhee,2b	4	1	1	1	1	Hallock,cf	4	0	2	1	0
Cook,1b	4	0	1	14	0	Felton,p	3	0	0	0	7
Keys,3b	4	0	1	1	2	Bigelow,1b	3	0	0	12	1
Warberton,p	3	0	1	0	3	Gammack,c	3	0	1	11	0
Total	34	5	7	27	17	Total	32	0	5	27	11

Errors—Keys, Conlon (3), Frothingham, Gammack.

Princeton ....4 0 1 0 0 0 0 0 0—5
Harvard ....0 0 0 0 0 0 0 0 0—0

Three-base hit—Strubing. First base on errors—Princeton 3, Harvard 1. Left on bases—Princeton 6, Harvard 6. Sacrifice hits—Fisher (2). Stolen bases—Trimble (3), McPhee. Bases on balls—Off Felton 1, Warberton 1. Struck out—By Felton 11, by Warberton 1. Double play—Trimble and Cook. Passed balls—Fisher, Gammack. Wild pitch—Felton. Umpires—Messrs. Stafford and Westervelt. Time of game—Two hours and three minutes.

Weber and Heilbroner

Announce Specials in Haberdashery for the Holiday

Many of them sharply reduced in price, others so priced as to share the advantage of early purchases with our customers. If you're going away over Decoration Day, you'll find many things you need.

Shantung Shirts
All Silk Shantung Shirts, neckband or attached collar styles, precisely cut and tailored; very excellent values at **$4.65.**

Silk Hosiery
Our regular $1.50 full fashioned pure thread Silk Hosiery with reinforced soles, heels and toes, reduced to less than wholesale. **$1.19.**

Sale of Silk Knitted Neckwear
Our entire regular stock grouped in four divisions and decisively reduced in price.
$5 and $5.50 Ties, $4.15 | $3.50, $4 and $4.50 Ties, $3.15
$6 and $7.50 Ties, $5.15 | $2.50 and $3.00 Ties, $1.95

Foulards
Finest Imported English Foulards, tailored in America, correct figures and shades. Four-in-hands, $1.65; bat ties, **$1.15.**

Robes
Light Weight Madras and Oxford Locker Robes, rightly cut and tailored, reduced from $8.50 and $10 to **$7.15.**

Pajamas
A sale of broken lines of Madras, Poplin, Percale and Mercerized Pajamas, $3.50 to $5 lines, priced **$3.15.**

Oxford Shirts
White Oxford Shirts in collar attached or neckband styles, extra quality mercerised cloth, finely tailored. An unusual value at **$3.75.**

Oxford Shirts
Imported English Oxford Cloth Shirts in five correct shades, attached collar or neckband styles, at a decidedly attractive price. **$5.**

Motor Coats
Our entire stock of Leather Coats, including reversible coats and coats with detachable lining, at **25% off.**

Sport Coats
Sport Jackets for wear with flannel trousers or golf and tennis; fine tweeds, homespuns and gabardines, smartly styled.

Raincoats
Travel-weight, rubber-lined raincoats, so light that they can be folded in a small bag. Special value at **$14.95.**

Correct Straw Hats
A display that includes all correct Imported and Domestic braids in styles that will earn the approval of well-groomed men. **$3.50 to $20.**

Bathing Suits
Advance displays of Bathing Suits for those who would take an early dip or be prepared for one in the early future. One or two piece styles.

Suit Cases
Black enamel Suit Cases in three sizes—durable, practical and smart looking—offered at a discount of **25%.**

Weber and Heilbroner
Clothiers, Haberdashers and Hatters—Eleven Stores
*241 Broadway 345 Broadway 775 Broadway *1185 Broadway
*44th and Broadway 1363 Broadway 58 Nassau 150 Nassau
20 Cortlandt *30 Broad *42d and Fifth Avenue
*CLOTHING AT THESE STORES

Tennis Satisfaction

There is added pleasure to your game if your equipment is correct.

Alex Taylor Rackets

Are noted for their accuracy as well as durability. Models to suit every professional or amateur.

We can supply every Tennis need up to the entire outfitting of the court.

Ample Stocks, No Delay in Delivery.

ALEX TAYLOR TENNIS BALLS have been officially approved for the season of 1920 by the U. S. L. T. ASSN. and rated "A-1."

ALEX TAYLOR & CO. INC.
Athletic Outfitters
26 East 42nd St., New York
Write for Catalog "T"

WALKER BOXING BILL SIGNED BY GOVERNOR

Provisions Include 15 Rounds to Decision and Supervision by Commission.

EVERY ONE TO BE LICENSED

Even Seconds in the Ring Will Be Listed—State to Receive 5 Per Cent. of Gross Receipts.

Special to The New York Times.

ALBANY, N. Y., May 24.—Boxing came back into its own in New York State today when Governor Smith approved the Walker bill which will permit fifteen-round decision bouts supervised by a commission to be named by the Executive and with everybody connected with the game licensed.

In signing the bill Governor Smith said:

"The stress of the times demands healthy and wholesome amusement for the men of the State, and when an amusement can be afforded under such rigid restrictions and control by the State itself as this bill provides, no possible harm can, and, on the other hand, a great amount of good will, result from its enactment."

The new law, taking effect immediately, creates a commission of three at $5,000 a year. Decisions are to be rendered by two judges who will act with the referee, and in case they cannot make a decision the referee will name the winner. Even seconds must be licensed. Bouts are to be held only in buildings or places for which licenses have been issued by the commission and on which incorporated clubs have leases for at least one year. Bouts may also be held in armories, and in that event the military law must be complied with.

Weight of Gloves Fixed.

The new law further provides that no club holding bouts shall have any financial interest in a boxer; that no one under 18 years may participate in a bout; that no one under 16 can be a spectator; that five-ounce gloves must be used in the lighter classes, up to and including lightweights, and six-ounce gloves for all heavier classes of boxers; that clubs pay to the State 5 per cent. of the gross receipts.

The sum of $40,000 is appropriated to put the law in operation.

"In some quarters of the State," said the Governor, "there appears to be a pretty general misunderstanding of all the circumstances surrounding a boxing or a sparring match. There is nothing in the law of the State of New York to prevent boxing or sparring matches. But the law does provide that no admission can be charged, nor can they be open to the general public, but are supposed to be conducted under the auspices of private membership organizations. The real truth about the matter is, that the purpose and intent of that law is being evaded by permitting any person, upon becoming a member of such organization, to witness the match, the dues paid for membership taking the place of the admission fees, and this going on absolutely without regulation of any kind by the State.

Governor Points Out Safeguards.

"It is urged by those opposed to the bill that it may give rise to abuses which they felt came into being under previous legislative enactments for the control of this sport.

No bill could be more carefully drawn to safeguard the sport from those who would use it for profit only than the one before me. The proposed bill provides for licensing every one identified with the sport of boxing and sparring, no matter how far removed from the actual participation, and leaves to the State the power to deal with them by withdrawal of the license when their conduct is such as not to promote the welfare of this form of amusement. The old law, repealed several years ago, contained no such safeguards.

"No license can be issued under the proposed bill to any but a bona fide corporation, which shall have given a bond and which must either own a building or have a lease thereon for a term of not less than one year. In this respect the proposed bill differs from the old law, and will have for its purpose the discouragement of fly-by-night organizations whose control would be in the hands of irresponsible promoters.

"The bill contains a provision for an unpaid Board of License, thereby lifting that important feature from the sole control of the Board of Commissioners, whose duties it will be to administer the law.

"Under this bill, the sport is further safeguarded by preventing, directly or indirectly, any corporation from having any interest in a competitor on the premises of that corporation.

State Official Must Be Present

"Ample provision is made for a physical examination of the contestants by licensed physicians, who must be present at the ring side. There is an age limit for both contestants and patrons. Unfair matches will be prevented by its provisions, and ticket-scalping will be impossible in that all tickets of admission must bear clearly on their face the purchase price of the same. The bill requires the presence of a state official at the ringside of each contest.

"The bill was opposed by a very small group, while, on the other hand, it has the almost unanimous approval of the Legislature and of the American Legion, and over a thousand clergymen of all denominations, who might be expected, if this bill did not deal clearly with a legitimate sport, to oppose it, have written urging my signature."

REGULATIONS ARE STRICT.

But Many Unobjectionable Features of Old Horton Law Are Returned.

ALBANY, N. Y., May 24.—The law will make it possible for New York State promoters, they hope, to place boxing on a plane nearly equal to that of twenty years ago when world's championships were decided, inasmuch as the measure permits the rendering of decisions by judges or by the referee in the event the judges cannot agree. Terms of the members of the first commission will vary, one commissioner retiring on Jan. 1, 1922, another a year later and the third on Jan. 1, 1924. The terms of their successors are fixed at two years.

The Governor also is given power to appoint a licensing committee of three members to serve without compensation. This feature was one of the principal objections on the part of those opposed to the bill because they insisted it would place boxing in the hands of a "certain class."

Rules of the Army and Navy Civilian Board of Boxing Control and the International Sporting Club of New York City will govern bouts, the law provides.

All corporations, physicians, referees, judges, timekeepers, professional boxers, their managers, trainers and seconds must be licensed. The annual license fees are fixed as follows: Corporations in cities of the first-class, $500; corporations in cities of the second class, $400; elsewhere, $200; physicians, $25; referees, $25; judges, $25; timekeepers, $5; professional boxers, $1; managers, $25; trainers, $5; seconds, $5. A professional boxer, under the law, is "one who competes for a money prize or assists in the practice of boxing for a means of obtaining a livelihood or pecuniary gain."

While fifteen-round bouts are permitted there is a section of the law empowering the commission to fix a lesser number of rounds for bouts between men in the lighter divisions if it is deemed necessary. It also prohibits contests in which the difference in weight of the respective contestants shall exceed eighteen pounds. This provision, however, does not apply to boxers in the light heavyweight or heavyweight divisions.

Harvard Names Committee to Entertain Visiting Athletes

The first step in a movement to insure visiting teams fair treatment and a cordial reception has been taken by Harvard, which has appointed a committee of three to take charge of the welcome and entertainment of athletes competing in the Cambridge stadium. The undergraduates named on the committee are Henry H. Faxon, a member of the football team; Charles W. Baker, Jr., hockey player; and Myles P. Baker, a member of the Harvard Crimson staff and one of the baseball managers. The reason for the innovation was said to be the fact that the team managers are already overburdened with duties on the days of the games. In the future the official reception committee will see that the visitors have a pleasant stay in Cambridge

---

HAUGHTON SCORES HARVARD ATHLETES

Breakdown of Discipline Is Answer for Numerous Reverses, Declares Former Coach.

Special to The New York Times.

BOSTON, May 24.—Percy D. Haughton has stirred up the Harvard athletic world with the charge that a "breakdown of discipline" is a vital factor in the series of athletic defeats to which the Crimson has been subjected this season in many branches of sport.

"The common offense," according to Mr. Haughton, "is the breaking of training, both physical and mental. There have been serious breaks in both these respects this Spring, especially in the latter. Nearly every team is suffering from the loss of men who are on probation."

The Harvard Crimson, the student daily publication, lost not a minute in getting out an editorial on the subject in its issue today. The Crimson declares the situation to be "an unprecedented occurrence in the athletic history of Harvard." Lack of discipline, "physically and scholastically," is blamed by the publication.

"The average undergraduate of the present day is liable to treat too lightly infractions of athletic discipline," says The Crimson. "The principal cause for this is the lapse in the athletic tradition of Harvard caused by the hiatus of the war. If every man in college could hear the stories of former victories on the diamond, track and river, and the opinion of the graduates concerning the situation now existing, he would realize the seriousness of the lax state of affairs here now."

VARDON AND RAY DATES.

Schedule for First Half of Their Golf Tour Is Announced.

The 1913 tour of Harry Vardon and Ted Ray, which included about forty exhibition matches and covered more than 30,000 miles of railroad, will appear as a half holiday in comparison with their return invasion of this year. Arthur D. Peterson, the golf course constructor and head of Carter's Tested Seeds, Inc., announced yesterday the complete itinerary of the great English golf professionals who will sail for America on July 6 or 7. In the course of three weeks, exclusive of the championship tournaments, the Britishers have been booked for no less than eighteen days of playing, many of which are successive. The first part of their schedule of engagements will end Aug. 10, when they tee up at Toledo for the national open championship, but for the remainder of August and during September the Burke Golf Company will take over their management for a tour of the West and South.

An entirely new angle on their invasion was sketched yesterday by Mr. Peterson. He said in all probability Vardon and Ray would not return in October for the News of the World tourney in England but would, instead, remain in this country for part or all of the Winter and play at the resort links in California and Florida. He added that it was not beyond possibility that Vardon would remain permanently in this country.

The complete list up to the open championship, which may be altered in one or two instances but which is practically definite, follows:

July 18—Siwanoy, Mt. Vernon, N. Y.; 20, Shawnee, Pa.; 21, Shawnee, Pa.; 22, Fox Hills, Staten Island; 23, Scarsdale, Hartsdale, N. Y.; 24, Woodmere, L. I.; 25, Apawamis, Rye, N. Y.; 26, Shenecossett, New London, Conn.; 28, Springfield, Mass.; 29, Shuttle Meadow, New Britain, Conn.; 30, Belmont Spring, Waverly, Mass.; 31, Brookline, Mass.

Aug. 1, Hollywood, Deal, N. J.; 2, Woodway, Stamford, Conn.; 3, Scranton, Pa.; 5, Youngstown, Pa.; 7, Detroit, Mich.; 8, Toledo, Ohio.

POINSETTE LEADS FIELD.

Has Best Gross, Net and Selected Score in Newspapermen's Tourney.

Wheatley Hills, one of the growing and popular golf clubs on Long Island, located at East Williston, yesterday was the host for the first out-of-town one-day tournament for the New York Newspaper Men's Golf Club. An entry of thirty-four frolicked over the course all day long and got enough material to tell golfing yarns galore for the next few weeks.

A. F. Poinsette of The Associated Press, probably the club's best linksman, yesterday made his début of the season and celebrated the occasion with winning the low gross honors, which carried a prize. Poinsette would have won both the other trophies were it not for the fact that the rules allow only one prize to a man. His 78 was low gross, his 73 low net and his 76 selected score the best of the day. Hiram Serine, with 88—11—77, was adjudged winner of the prize for best net. B. R. E. Poinsette, a brother of the champion, carried off the prize for best selected score with his 83.

The scores follow:

HANDICAP TOURNEY—A. F. Poinsette, 78—5—73; Hiram Serine, 88—11—77; E. B. Davis, 99—18—81; Peter Campbell, 103—19—84; Frank T. Pope, 100—12—88; B. R. E. Poinsette, 93—15—78; Charles Fletcher, 94—11—83; T. Grimler, 97—12—85; F. P. Nowlan, 103—17—86; H. L. Perez, 103—11—92; and E. Frank Teague, 112—20—92.

SELECTED SCORES—A. F. Poinsette, 76; B. R. E. Poinsette, 83; Serine, 84; Davis, 91; McRae, 93.

UNIVERSITY HEIGHTS WINS.

Defeats Tennis Team of Amackassin Club by 5 to 4.

The tennis players of the University Heights Club yesterday defeated the Amackassin Club of Yonkers in a team match by 5 to 4. John Whyte won the crucial encounter for the Harlem River men by pulling out a victory over Carl Smith after trailing at 1—5 in the second, with the first scored against him, and the match point on the table.

SINGLES—Leonard Beekman, Amackassin, defeated E. J. Clapp, University Heights, 6—1, 6—2; K. O. Stoddard, Amackassin, defeated H. H. Manchester, University Heights, 6—3, 7—5; Ben Letson, University Heights, defeated Harold Moore, Amackassin, 7—5, 6—3; W. M. Fischer, University Heights, defeated Dr. Liddell, Amackassin, 6—3, 6—3; J. D. Ewing, Amackassin, defeated J. W. Mersereau, University Heights, 7—5, 4—6, 6—4; John Whyte, University Heights, defeated Carl Smith, Amackassin, 6—8, 7—5, 6—3.

DOUBLES—Beekman and Stoddard, Amackassin, defeated Paul Martin and L. V. Robinson, University Heights, 6—2, 6—4; H. H. Manchester and John Whyte, University Heights, defeated Moore and Liddell, Amackassin, 6—3, 6—0; Letson and Mersereau, University Heights, defeated Ewing and Smith, Amackassin, 7—5, 6—4.

THE INTERNATIONAL YACHT RACE. Splendid, large, detailed pictures of the Shamrock, Vanitie and Resolute, ready for a frame; seventy etchings, sports, drama, baseball, politics, personalities, the signing of the treaty by the Germans, historic pictures worth a frame. Mid-Week Pictorial, New York Times Company magazine, news stands today, 10 cents.

WILDAIR VICTOR IN THE METROPOLITAN

Broomstick Colt Easily Takes Handicap Which Features Opening at Belmont Park.

THUNDERCLAP GETS SECOND

Hildreth Entry Finishes Three Lengths Behind Winner—Numerous Scratches Mar the Program.

Harry Payne Whitney's Wildair, which finished third in the Preakness, showed his speed to local racegoers for the first time this season at the opening of the Spring meeting at Belmont Park yesterday when he captured the $5,000 Metropolitan Handicap. It was an easy and also an impressive victory for the Broomstick colt as he came home three lengths in front of S. C. Hildreth's Thunderclap, with G. W. Loft's On Watch third and Corn Tassel, stablemate of Thunderclap, bringing up the rear in the field of four.

It was only the second time that this historic test had been won by a three-year-old. Trompe La Mort was returned the winner in 1918, while back in 1905 Sysonby, then a three-year-old, ran a dead heat with Race King and thus divided the honors. Wildair ran a fine race and proved he was much the best of the field. He covered the distance in the fast time of 1:38 4-5.

The opening at Belmont Park, which many regard as the real beginning of the metropolitan season, brought out a crowd of fully 15,000 lovers of the thoroughbred. It was almost as large a crowd as packed into Jamaica a few days before, but it did not fill the spacious stands at Belmont though the lawn was almost a solid mass of humanity and the clubhouse was well filled. There were many patrons at the clubhouse who gave luncheons preceding the racing. Among them were Harry Payne Whitney, Mrs. Payne Whitney, G. D. Widener, James McClelland, Walter J. Salmon and many others prominent in the sport.

Card Marred by Scratches.

It was unfortunate that the card which, as originally arranged, promised a fine day of sport, was marred by wholesale scratches, particularly in the chief events. This resulted in small fields and a loss of interest when the competition was taken out of the races. The only reason that could be assigned was that owners did not like the conditions or were not ready to send their horses against some of the stars named. The track was in fine condition and was fast, so that it offered no excuse for withdrawals.

Because of scratches only four horses went to the post for the Metropolitan, this being one of the smallest fields that ever competed for the prize. Enough good horses had been named from the original fifty-three entries to make this an excellent race, but early in the day two of the four entered by Sam C. Hildreth were withdrawn. These were Purchase and Mad Hatter, both of which had met with trouble which prevented them from racing. Along with these Star Master, Billy Kelly and Dr. Clark were taken out of the race, the latter when James Rowe decided to pin his hopes entirely on the eventual winner.

Wildair is a colt which Rowe has long claimed was better than Upset and yesterday he was in as good form as he probably will be any time. Condition undoubtedly was a big aid in his victory, for though he ran around his field, traveled further than any other horse in the race and finished strongly, he might have had a harder time of it had Thunderclap been able to finish as resolutely as he did at times last year. Thunderclap does not seem to have come into the form which he showed late last season and was fairly defeated yesterday.

Always Well Bunched.

The four horses in the race were always well bunched. On Watch, which had been added, showed a fine flight of speed and ran a race which pleased his trainer, Max Hirsch. Thunderclap broke in front and set the pace up to the time that Wildair caught him in the stretch. For half a mile there was no daylight showing between any of the horses. The Hildreth gelding was leading by a head with On Watch and Corn Tassel on either side of him and Wildair trailing well up in the pack.

The horses went around the turn in almost the same position as they left the barrier, and it was not until the head of the stretch loomed up that Ambrose, on the Whitney colt, made his challenge. To get up he had to go to the outside, as Fator had clung to the rail at the turn. Thunderclap turned into the stretch leading by a narrow margin, but having quite surely disposed of On Watch and Corn Tassel. Once they were straightened out Wildair came with a rush and stride by stride cut down the lead of the Hildreth racer until at the sixteenth pole he had the lead, and it was evident that the race was over. Rator went to the whip, but Thunderclap had run his race and could not make another effort. He was game enough to hold the others safely, but Wildair drew steadily away to win by three lengths.

The summaries:

FIRST RACE.

For three-year-olds and upward; $1,151 added. Five and a half furlongs, straight.

Horse.	Wt.	Jockey.	Odds.	Fin.
Peter Piper	115	Fator	16-5	1
Old Koenig	125	Haynes	13-10	2
Audacious	122	Buxton	4-1	3
Lion d'Or	115	McTaggart	6-1	4
Hasten On	112	Schuttinger	15-1	5

Time—1:04 3-5.

Start good; won easily; place driving. Peter Piper, b. g., by Peter Pan—Iona; owned by Greentree Stable and trained by J. Owens.

SECOND RACE.

The New York Steeplechase, for four-year-olds and upward; $1,200 added. About two miles.

Horse.	Wt.	Jockey.	Odds.	Fin.
Genevieve B.	137	Williams	6-1	1
Kwoneshee	136	Smeot	4-1	2
Square Dealer	144	Powers	9-20	3
Decisive	139	Cheyne	12-1	4

Time—4:20.

Start good; won easily; place same. Genevieve B., ch. m., by Eyebrow—Gadfer; owned by Mrs. A. M. N. Singer and trained by S. Veitch.

THIRD RACE.

For two-year-olds; purse $1,051. Four and a half furlongs, straight.

Horse.	Wt.	Jockey.	Odds.	Fin.
Eye Opener	112	McAtee	13-5	1
Inglecrest	112	Johnson	3-1	2
Hope Princess	107½	Buxton	7-2	3
Ramkin	107	Turner	15-1	4
George Bovee	103	Ponce	60-1	5
Tidings	114	Ambrose	20-1	6
Segurola	103	Zoeller	7-1	7
Gladys	107½	Schuttinger	20-1	8

Time—0:53 3-5.

Start good; won driving; place same. Eye Opener, b. c., by Fitzherbert—Irish Eyes; owned by Nosreme Stable and trained by A. G. Blakely.

FOURTH RACE.

The Metropolitan Handicap, for three-year-olds and upward; $5,000 guaranteed. One mile.

Horse.	Wt.	Jockey.	Odds.	Fin.
Wildair	107	Ambrose	11-10	1
*Thunderclap	114	Fator	11-10	2
On Watch	105	Barrett	8-1	3
*Corn Tassel	112	Kummer	11-10	4

*Coupled.

Time—1:38 4-5.

Start good; won easily; place same. Wildair, b. c., by Broomstick—Verdure; owned by H. P. Whitney and trained by James Rowe.

FIFTH RACE.

For three-year-olds and upward; purse $1,051. One mile.

Horse.	Wt.	Jockey.	Odds.	Fin.
Ting-a-Ling	110	Myers	11-5	1
Dorcas	106	Hopkins	4-5	2
The Belgian II.	108	Zoeller	5-1	3

Time—1:41.

Start good; won easily; place same. Ting-a-ling, ch. g., by Star Shoot—Lady Vincent; owned and trained by W. C. Clancy.

SIXTH RACE.

For two-year-olds maidens; purse $1,051. Four and a half furlongs.

Horse.	Wt.	Jockey.	Odds.	Fin.
Oriole	115	Rowan	7-5	1
Sedgefield	115	Turner	4-1	2
Wireless	115	McGraw	5-1	3
Our Flag	115	Davies	4-1	4
Moon Glow	112	Schuttinger	20-1	5
Present	112	Ambrose	20-1	6
Dannell	115	Coltiletti	20-1	7
Crest	115	Butwell	15-1	8
Black Top	115	Kummer	30-1	9
Rep	115	Murray	15-1	10

Time—1:03 1-5.

Start good; won easily; place same. Oriole, b. c., by Assagai—Hawksora; owned by J. Livingston and trained by G. M. Odom.

Weather clear; track fast.

Football Stars Members of Resolute and Vanitie Crews

By a strange coincidence, both the Resolute and the Vanitie have Harvard football centres of past years in their respective afterguards, Charles J. Nourse being of the Vanitie's contingent, while John F. Parkinson is attached to the Resolute. When asked what Mr. Nourse's position was aboard the Vanitie, Rear Commodore George Nichols, skipper of that craft, said he was the "strong man" of the crew, adding that such a man often was useful aboard a cup defense yacht. Mr. Parkinson holds the same relative position on Resolute, and after the buckling of the mast of the Herreshoff creation last Saturday one yachting wag among the observers of the first contest remarked that Mr. Parkinson must have been below decks or asleep, else the mast never would have had a chance to topple over the side.

PURCHASE MAY HAVE RUN HIS LAST RACE

Old Ankle Lameness Returns to Keep Him Out of the Metropolitan Handicap.

In withdrawing Purchase from the Metropolitan Handicap at Belmont Park yesterday Sam C. Hildreth announced that it was quite possible the great son of Ormondale and Cherryola would never be seen under colors again. Purchase broke down in training and his owner is doubtful if the colt will ever again be able to stand a campaign of training which will fit him for the races.

While being trained at Laurel last October Purchase went lame with a bad ankle and was put aside for the season. This year Hildreth put him into training again, the lameness having entirely disappeared. Purchase worked remarkably well. As he was nearing top form he showed all the speed which made him a topnotcher as a three-year-old. Saturday he was given a severe test in preparation for the Metropolitan and when he returned to the barn he had a slight limp. Hildreth discovered that the same ankle which had gone wrong in Maryland had again been injured and he at once took the horse out of training.

SETS NEW TRACK RECORD.

The Porter Covers Seven Furlongs at Churchill Downs in 1:25.

LOUISVILLE, Ky. May 24.—E. B. McLean's The Porter, the stout little horse that last year took the measure of the best handicap performers in the country, reached good form at Churchill Downs today and won the seven-furlong purse event on the card in such good time that he set a new track record for the distance. He defeated Lady Fairplay by two lengths, with Blushing Beauty taking third, and did the distance in 1:25.

The Porter outclassed his field and had the race well in hand from the time he was sent to the front at the turn into the stretch. He raced Blue Paradise into submission and then easily drew away from Lady Fairplay which was much the best of the others.

The Bowling Green Purse was captured by Paul Weidel which scored a close victory over Patches, Peace Pennant being third.

The summaries:

FIRST RACE—For three-year-old fillies, purse $1,200; seven furlongs. Distinction, 110 pounds (Howard), $11.70, $7.70, $5.20, first; Miss Jemima, 115 (Garner), $4.00, $4.10, second; Ethel Gray, 110 (Collins), $7.10, third. Time—1:25. Arrow Point, Big Idea, Busy Signal, Orieva and Lorraine also ran.

SECOND RACE—For two-year-old maiden colts and geldings, claiming, purse $1,000; four and a half furlongs. Will o' the Wisp, 107 pounds (Stone), $12.30, $4.90, $4, first; Philander, 112 (Shilling), $4.50, $3.40, second; Win or Quit, 107 (Heinisch), $4.80, third. Time—0:55 2-5. Al Thomas, Few Acres, The Englishman, Be Sure, Loughland, Hunters' Point, Frank Moody, Versailles and Tom Roach also ran.

THIRD RACE—For four-year-olds and upward, purse $1,200; one mile. Woodtrap, 112 pounds (Smith), $26, $9.80, $3.40, first; L'Errant, 106 (McCrann), $4.70, $2.80, second; Zuleika (VanDusen), $2.60, third. Time—1:38 3-5. Herald, Galli Curci, Viva America, Dark Sill and War Prize also ran.

FOURTH RACE—The Shepherdsville, for three-year-olds and upward, purse $1,200; seven furlongs. The Porter, 122 pounds (O'Brien), $2.60, $2.60, $2.30, first; Lady Fair Play, 105 (Kennedy), $6.90, $3.80, second; Blushing Beauty, 108 (Callahan), $4.60, third. Time—1:25. General Glenn, Pastoureau and Blue Paradise also ran.

FIFTH RACE—For three-year-olds; one mile and a sixteenth. Paul Weidel, 112 pounds (Stack), $10.80, $5.10, $3, first; Patches, 112 (Lyke), $6.40, $3.10, second; Peace Pennant, 115 (O'Brien), $2.40, third. Time—1:48 2-5. Sterling, Frank W., Sam's Boy and Captain Mac also ran.

SIXTH RACE—For three-year-olds; one mile and a sixteenth. Inquiry, 100 pounds (McCoy), $12.30, $5.50, $3.80, first; Cortland, 110 (Kennedy), $3.90, $3.20, second; Jim Hastings, 113 (Carmody), $4.40, third. Time—1:48. Warlike, Sea Prince, Convoy, Mugivan, Repeater, Mayrose and Emma J. also ran.

SEVENTH RACE—For four-year-olds and upward; one mile and a quarter. Stevenson, 112 pounds (Carmody), $10.30, $5.90, $4.30, first; Cheer Leader, 112 (Smith), $4.50, $3.60, second; Kimpalong, 107 (Heinisch), $3.30, third. Time—2:06 1-5. Bourbon Green, J. C. Stone, Fly Home, Moscowa and Sandman also ran.

Weather clear, track fast.

THOROUGHBRED SALE TODAY

W. A. Prime's Flat Runners to be Auctioned at Belmont Park.

E. J. Tranter, head of the Fasig-Tipton Company, will hold the first auction sale of thoroughbred yearlings of the season today in the paddock at Belmont Park, with George Bain in the box. The principal contributor will be William A. Prime of New York, who will dispose of all of the flat runners of his racing establishment and a couple of the jumpers. He will retain most of his jumpers, steeplechasing being the particular department of racing in which he is most keenly interested. The jumpers that will go under the hammer are Rupicas and Reliance, which were under colors in Maryland.

The three-year-old winners Bibler and Sea Sinner and two-year-olds by Wrack, Celt, Trojan and Sea Horse, 2d, will constitute Mr. Prime's consignment of flat runners to this sale. Other sales, especially of thoroughbred yearlings, will be held at Saratoga in August.

BELMONT PARK ENTRIES.

FIRST RACE—For two-year-olds; four and a half furlongs, straight. Walk Up 107 pounds, *George Bovee 110, Hot Stuff 110, Dream Crepe 107, Little Dear 110, *Mary Erb 107, Fading Star 116.

SECOND RACE—For mares three years old and upward; five and a half furlongs, straight. Toujours 113 pounds, Elected II. 116, Salvestra 120, Ima Frank 120, Head Over Heels 113, Cinderella 120, Rubidium 106, Lunetta 106, Pen Rose 113, Enfilade 126, His Choice 110, Betty J. 106.

THIRD RACE—For four-year-olds and upward; claiming; one mile. Alma B. 110 pounds, Air Man 117, *Tom Brooks 112, *Burlingame 110, Favour 108, Wooden Shoes 110, Paddy Dear 120, Cousin o' Mine 113, Harry M. Stevens 110, Pierre-a-Feu 110, Gleipner 110, Frank Waters 113, *Great Gull 110, *Tiger Rose 110.

FOURTH RACE—The Garden City; for three-year-olds and upward; handicap; six and a half furlongs, main course. Prince of Como 103 pounds, Sun Flash II. 126, Salvestra 105, Lord Brighton 122, Glossy Gus 106, Tippity Witchet 116.

FIFTH RACE—For three-year-olds; selling; one mile. *American Soldier 108 pounds, Tatlie 112, Elmont 108.

SIXTH RACE—For maidens three years old and upward; six furlongs, straight. Musito 118 pounds, Ernest A. 115, Cherubino 118, Carline S. 110, King George 115, Heliocross 118, Lady Archie 110, Fop 115, Royal Jester 115, Eastern Glow 110, Old Sinner 115, Retrieve 110, Service Star 115, Dinna Care 115, Jadda 115, Phalaris 118, Diomedes 115, Titantium 115.

*Apprentice allowance claimed.

Weather clear; track fast.

GARLAND CONQUERS HARTE IN TWO SETS

Loser Forced to Quit Because of Physical Condition—Davis Cup Committee Silent.

There was a notable gathering of tennis players, past and present, at Forest Hills yesterday afternoon, when a desperate but fruitless attempt was made by the Davis Cup Committee to select the fourth man to represent America in the international contests this Summer. Charles S. Garland, intercollegiate champion and Captain of the Yale University tennis team, defeated Richard Harte, the Harvard alumnus, two straight sets, 6—3, 9—7, after which the loser was unable to continue for the remainder of the five sets scheduled.

The argument as to the relative merits of Harte and Garland seemed sufficiently settled by the two sets that were completed yesterday, coupled with Harte's overwhelming defeat at the hands of Watson M. Washburn in the Church Cup matches, and Garland's decisive elimination of Wallace F. Johnson in a full five set encounter, in which the Yale man came out ahead by 4 to 1. But Harte has been suffering from a boil on his face, and has not been physically up to the mark generally. Therefore, when he showed signs of collapse after having been run all over the court by the steady and resourceful Garland, a halt was called, and it was decided to postpone a decision until the Bostonian could be sure of doing himself justice.

This opportunity, however, will probably never arrive, so far as this year's Davis Cup team is concerned, for Garland had to return to Yale last night to complete his work for his diploma, and it will be difficult to bring the rivals together again before the time of sailing, even though it was announced yesterday that the Kaiserin Auguste Victoria, on which passage has been taken, cannot get away until June 4. To every spectator yesterday the superiority of Garland seemed clearly established in the two sets played, quite apart from physical condition. He showed more knowledge of tennis all the way, and would probably have taken every set, for he had completely solved the famous service of his challenger, and, once he had the ball in play, he was both the better technician and the better tactician.

The difference in the players was more noticeable in the second set than in the first, in spite of the fact that it went to deuce games. Harte had so many chances to win in this session that his failure to clinch the argument could only imply an inherent weakness, utterly incapable of making the most of an advantage.

More impressive by far than the trial match yesterday was the remarkable form of the national champion in his first practice on turf this season. Johnston has been playing regularly for the last two months in California, and admitted before he took the court that he was in good shape. But after a short warming-up with Alexander the tennis of the title holder proved a revelation.

"The best I have ever seen in my life," was the comment of former champion Wrenn. In two sets against Tilden Johnston allowed his opponent only one game, and although the loser was below form, and playing without spikes, the difference between the two was chiefly due to the champion's wonderful control of his strokes. He hit the ball hard all the time and made practically no errors. Not only his forehand but his backhand drive was in perfect shape, and he looked competent to go out and beat the best in the world without another day of preparation. Johnston announced that if America came through the preliminaries he would be able to make the trip to New Zealand next Winter.

It now looks as if Johnston and Tilden would be paired in doubles, for they intend to practice together at Forest Hills this week. Yesterday Tilden combined with Murray in an informal match against Kumagae and Alexander.

The score by points and stroke analysis of the Harte-Garland match follow:

First Set.

		Tot. Pts.	Gms.
Garland	1 4 4 0 4 4 4 2 4	27	6
Harte	4 2 2 4 2 1 2 4 2	23	3

STROKE ANALYSIS.

	O.	N.	P.	D.F.	S.A.
Garland	6	10	7	0	1
Harte	7	7	8	5	4

Second Set.

		Tot. Pts.	Gms.
Garland	2 2 4 4 3 2 5 4 0 5 5 1 0 4 4 4	49	9
Harte	4 4 2 2 5 4 4 3 1 4 3 3 4 1 1 2	47	7

STROKE ANALYSIS.

	O.	N.	P.	D.F.	S.A.
Garland	19	9	14	0	0
Harte	17	10	19	8	0

RECAPITULATION.

	O.	N.	P.	D.F.	S.A.	Tot. Ers.	Total Ernd.
Garland	25	19	21	0	1	44	22
Harte	24	17	22	13	4	54	26

38 ENTRIES FOR REGATTA.

Stewards Name Events for Harlem River Fixture on May 31.

The Regatta Committee of the New York Rowing Association met at the New York A. C. last night and made final preparations for the annual regatta of the association to be held next Monday afternoon on the Harlem River. The complete program of events as drawn up by the Board of Stewards was approved and the time of starting the regatta set for 1:30, when the first race, the junior single sculls, will get under way.

Indications at last night's meeting pointed to the most successful regatta that the New York association has ever held. Thirty-eight entries, the largest in many years, have been received and these include clubs from Philadelphia and Washington. For the first time since 1914 Philadelphia is represented, the Malta Boat Club having entered the junior single sculls, the junior quadruple sculls, the senior four-oared barge and the junior eight-oared shell.

The order of races and contestants in each are as follows:

Junior Single Sculls—Harry McClay, Jr., Malta Boat Club, Philadelphia; Wilfred L. Schwab, Lone Star Boat Club; Thomas Malley, Nassau Boat Club; John A. Herber, Metropolitan Boat Club.

Intermediate Single Sculls—William J. Morris, Jr., Metropolitan Boat Club; Samuel Siegel, Lone Star Boat Club; William G. Bernauer, Ravenswood Boat Club; Richard F. Grayser, Bayonne Rowing Association.

Junior Double Sculls—Walter J. Faib and Joseph Harth, Union Boat Club, New York; R. C. Benseigneur and A. J. Hutterly, Potomac Boat Club; Joseph Glendenning and William Wilson, Active Boat Club.

Intermediate Double Sculls—Henry Froelich and D. S. Malmin, Lone Star Boat Club; F. Kreigl and F. Treman, Bohemian Boat Club.

Association Singles—Robert Duncan, Potomac Boat Club; Robert Pearsoll, Active Boat Club; F. Sobotka, Bohemian Boat Club.

Senior Singles—L. Zoha, Bohemian Boat Club; H. Heller, Atalanta Boat Club; D. Andras, Active Boat Club; Thomas Rooney, New York A. C.

Junior Quadruple Sculls—Malta Boat Club and Union Boat Club.

Junior Four-oared Gig—Varuna Boat Club and Viking Rowing Club.

Senior Four-oared Barge—Malta Boat Club and Woodcliff Boat Club.

Senior Single Sculls, Quarter-mile Dash—Henry Heller, Atalanta Boat Club; Thomas Rooney, New York A. C.; Frank B. Shay, Nonpareil Boat Club.

Junior Eight-oared Shell—Union Boat Club and Malta Boat Club.

Senior Eight-oared Shell—Viking Rowing Club, Columbia Junior Varsity, Columbia freshmen.

CORNELL IS NOT ENTERED.

'Varsity Crew Missing from List for Stewards' Cup Race.

Cornell University is still missing from the list of colleges which have entered 'Varsity crews in the Stewards' Challenge Cup race, the eight-oared event of the American Henley regatta on the Schuylkill River next Friday and Saturday. A list of the colleges entered in the four collegiate events on the program was received in this city yesterday by officials of the American Rowing Association from John Arthur Brown of the University of Pennsylvania, Secretary of the A. R. A. Seven college 'Varsity crews and one boat club eight are named as the contestants in the eight-oared race.

One new college, the Massachusetts Institute of Technology of Boston, appears on the list for the 'Varsity race. The other colleges are Harvard, Princeton, Columbia, Penn, Syracuse and the Naval Academy.

RESOLUTE WILL BE IN TRIM THIS WEEK

New Topmast to be Stepped—Vanitie's Showing Satisfies Her Skipper.

It is now admitted that the built-up wooden mast of the Resolute, which snapped off like a pipestem, about ten feet above deck, last Saturday in the first of the trial races between the Herreshoff sloop and the Vanitie, was merely an experiment, and, as soon as the stump of the shattered spar is removed from the Resolute the old spirally constructed steel mast which was used during the season of 1915 will be stepped and a new topmast fitted. The steel mast is several hundreds of pounds heavier than the demolished wooden one.

The Resolute is now at the Herreshoff yards, at Bristol, R. I., having arrived there yesterday in tow of the tender Montauk after a stormy and much-delayed voyage from New Haven. A stiff easterly blow, combined with fog, made it necessary for the Montauk and her charge to put in at Saybrook, Conn., until the weather cleared. But for this delay she would have arrived off Bristol on Sunday, and just that much time would have been saved in rerigging her.

It is expected that by Thursday afternoon or Friday morning at the latest, the Resolute will be in readiness to continue her trials, but it was announced late yesterday that the two big sloops would not again meet off New Haven for any continuation of the originally scheduled series of trial brushes which were so suddenly and unexpectedly terminated by the carrying away of the mast. The old steel mast was lengthened at the step by fifty inches.

A new topmast, and not the old one, is to be used in connection with the steel mast which is to replace the built-up one. New spreaders also will be used, and it is said that this will make possible the spread of the same canvas that she carried last Saturday, with little, if any, alterations. Practically all of the old rigging is available for use, although the jaws of the aluminite gaff were jammed and warped, and a big gang of willing workers will get her in racing shape as quickly as possible.

The accident to the Resolute was the chief topic of conversation among yachtsmen yesterday, and other similar mishaps were discussed, among them being the doubling up of the Columbia's hollow steel mast in 1899, off Newport, and a similar accident to the Constitution's mast two years later, as well as the carrying away of the mast of the Shamrock II. the same year, in British waters, and at a time when King Edward was aboard and had a narrow escape from injury.

After the suddenly ended contest last Saturday, reports were circulated that the Vanitie would proceed at once to Bristol and undergo certain minor repairs at the Herreshoff shops, while the Resolute was being put in commission. Such is not the case. The trim Gardner-designed bronze sloop remained at anchor inside the breakwater at Morris Cove, New Haven, until early Sunday afternoon, when, with Commodore George Nichols at the wheel, she sailed to Oyster Bay, where she remained over night, and proceeded to her mooring off Glen Cove yesterday morning and was given a trial spin off there yesterday afternoon.

Commodore Nichols will continue to give the Vanitie daily trial spins off Glen Cove until Thursday, when, convoyed by the tender Xarifa, she will proceed slowly to the eastward and arrive there by Tuesday of next week so as to be in time for the regular schedule as was announced previously.

When asked what he thought of the Vanitie's showing last Saturday, her Corinthian skipper said he was quite well satisfied, and, had the outer mark boat not been far from her proper position, due to a faulty compass aboard the Crescent, the Gardner sloop would have had the better of the run down the wind by at least a minute. He admitted that the Resolute showed more speed in the beat to windward, but not enough to give her any great advantage, all points of sailing considered. He expects the next few days of practice sailing to be of great service in that most important work of getting the crew in perfect trim and capable of showing the necessary team work. However, Mr. Nichols is greatly impressed by the enthusiasm and willingness of his crew and has every reason to expect them to be the equal of any crew in a few days.

WOMEN REACH THIRD ROUND

Mrs. Briggs Beats Miss Bancroft and Miss Green at Pelham Nets.

Miss Eleanor Goss, Miss Florence Ballin, Mrs. Edward Raymond, and Mrs. B. F. Briggs reached the third round of the women's invitation tennis tournament at the Pelham Country Club yesterday afternoon, leading a field of thirty-one ranking players in the opening day of competition. There were several surprises of a mild nature in the early rounds, not the least being the elimination of Miss Leslie Bancroft of Boston by the Chairman of the Tournament Committee, Mrs. Briggs. The latter afterward put out her sister, Miss Jacqueline Green of Philadelphia.

Miss Ballin defeated Miss Caroma Winn with unexpected ease at 6—0, 6—1, in the second round, after having disposed of Miss Mulqueen in the opener. Mrs. E. V. Lynch did well in pulling out a victory over Miss Florence Sheldon, after losing the opening set, 2—6, and Mrs. E. C. Duble performed a notable feat in capturing the first set from Mrs. Samuel E. Waring. Another close match was that between Mrs. Royal Victor and Mrs. Frank Welte, the former winning a set and carrying the rubber to deuce games before admitting defeat.

The summary follows:

FIRST ROUND—Mrs. Percy Wilbourne won from Miss Phyllis Walsh by default; Mrs. Rawson Wood defeated Miss Adele Cragin, 6—1, 6—2; Mrs. D. C. Mills won from Mrs. Robert Leroy by default; Mrs. S. E. Waring defeated Mrs. E. C. Duble, 3—6, 6—1, 6—3; Miss Helene Pollak won from Miss Mollie Thayer by default; Mrs. Frank Welte defeated Mrs. Royal Victor, 4—6, 6—4, 7—5; Miss Edith Sigourney defeated Mrs. Ingo Hartmann, 6—0, 6—3; Miss Margaret Grove defeated Mrs. L. G. Morris, 6—0, 6—2; Mrs. E. V. Lynch defeated Miss Florence Sheldon, 2—6, 6—1, 6—3; Miss Caroma Winn defeated Mrs. Harold Bradley, 6—2, 6—2; Miss Florence Ballin defeated Miss Madge Mulqueen, 6—2, 6—4; Mrs. Edward Raymond defeated Mrs. George de Gersdorf, 6—1, 6—4; Mrs. W. H. Pritchard won from Miss Bessie Holden by default; Mrs. B. F. Briggs defeated Miss Leslie Bancroft, 7—5, 6—0; Miss Jacqueline Green defeated Mrs. M. D. Straffin, 4—6, 6—1, 10—8.

SECOND ROUND—Miss Eleanor Goss defeated Mrs. Wilbourne, 6—2, 6—0; Miss Ballin defeated Miss Winn, 6—0, 6—1; Mrs. Raymond defeated Mrs. Pritchard, 6—3, 6—2; Mrs. Briggs defeated Miss Green, 6—4, 6—4.

RACING AT BEAUTIFUL **BELMONT PARK TODAY**

6 DIVERSIFIED EVENTS INCLUDING THE GARDEN CITY HANDICAP

FIRST RACE AT 2:30 P. M.

SPECIAL RACE TRAINS leave Penna. Station, 33d St. and 7th Av., also Flatbush Av., Brooklyn, at 12:30 and at intervals up to 1:55 P. M. Special Cars Reserved for Ladies. Course also reached by trolley. Grand Stand & Paddock, $3.30. Ladies $1.65. Including War Tax.

GOOD VALUE
GOOD STYLE
GOOD WORKMANSHIP

The sum of these three is found in "555" CLOTHES for Men and Young Men.

If you have a true sense of appreciation for the good things in life, seek a clothier who can produce a suit that bears the "555" label.

Failing to find one—communicate. We'll send the names of several on request.

WILLIAM P. GOLDMAN & BROS., INC.
12-14-16 E. 14th STREET, NEW YORK CITY
MAKERS OF MEN'S AND YOUNG MEN'S CLOTHES

Dual Valve
PIERCE ARROWS
for Immediate Delivery

An opportunity to secure a Pierce Arrow, whose original quality has only been improved through moderate use, at a SUBSTANTIAL REDUCTION from THE NEW CAR COST.

DUAL VALVE (Delco) 48 HP Suburban
DUAL VALVE (Delco) 48 HP 7-pass. Touring
DUAL VALVE (Delco) 48 HP 6-pass. Touring
DUAL VALVE (Delco) 48 HP 4-pass. Touring
DUAL VALVE (Delco) 48 HP 4-pass. Roadster
DUAL VALVE (Series 5) 48 HP 7-pass. Touring
DUAL VALVE (Series 5) 48 HP 3-pass. Runabout
DUAL VALVE (Delco) 38 HP Coupe
DUAL VALVE (Delco) 38 HP Chassis (new)
DUAL VALVE (Delco) 38 HP 7-pass. Touring

Every car has been subjected to a rigid inspection by experts—has received a new factory finish and equipment—and is backed by a real six months' guarantee.

PIERCE ARROW
Used Car Exchange
1763 BROADWAY. PHONE CIRCLE 157-158.
Open Evenings until 7.

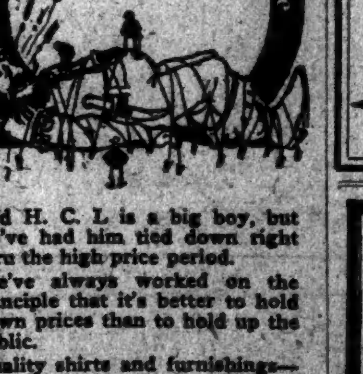

Old H. C. L is a big boy, but we've had him tied down right thru the high price period.

We've always worked on the principle that it's better to hold down prices than to hold up the public.

Quality shirts and furnishings—*guaranteed to satisfy or money back.*

PAR-AMOUNT SHIRT SHOPS INC.
Eight New York Shops
One in Yonkers

Kennedy
12 Cortlandt St.
MEN'S HIGH GRADE SHIRTS AT SPECIAL PRICES

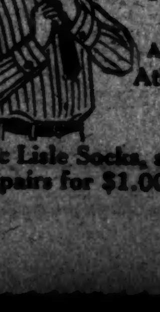

Percale & Madras $1.85 & $2.85
Silk Mixture and Fibre Shirts $4.95
Fine Pajamas at $2.35
All plain colors Ath. Union Suits $1.35 worth $2.00
50c Lisle Socks, special at 35c
3 pairs for $1.00—all colors

Orders Filled in Rotation

DEMAND is greater than production of the Penn Adjustable Safety Razor and the Penn Double Bevel Blades.

If the Penn Adjustable Razor doesn't satisfy you, return it and get your money back.

Penn Adjustable Razor Sets may be purchased from dealers at $5.00, $7.50 and $10.00.

Penn Razor
ADJUSTABLE SAFETY
The Razor with the Double Bevel Blade
A. C. PENN, Inc. Singer Building, New York
"The fastest growing Razor Business in the World"

SIX BANDITS TAKE $165,000 FROM BANK

Lock Assistant Cashier in Vault at Finleyville, Pa., and Escape in Their Car.

ONLY ONE MAN IN OFFICE

Other Employes, Returning from Lunch, Find $15,000 in Cash and $150,000 in Bonds Gone.

Special to The New York Times.

PITTSBURGH, May 24.—Six bandits in an automobile today got away with $165,000 in currency and bonds at the First National Bank of Finleyville, a small town on the Pittsburgh and Charleroi suburban line. The cash taken was about $15,000.

The bandits drove up in a high-powered car, between 12 and 1 o'clock today and entered the bank. The Assistant Cashier, John Jones, was at the counter, and he was ordered to the vault where two of the robbers pushed him in and stood guard.

No other employe was in the bank at the time, the rest being at luncheon and Jones was not released from the vault until they came back, as the robbers had shut the door before departing.

The bandits started to take all the money in the drawers and on the shelves, with one man standing guard at the door of the bank. They then took all the bonds and securities they could find in the vault, and leisurely left the bank, starting the car toward Washington, Pa.

When the other employes of the bank returned the alarm was given and a posse was formed, the borough police not being in evidence.

Word was telephoned to Pittsburgh, and several county detectives from the court house were sent to Finleyville, about twenty miles from this city. The police at Washington, Pa., were also notified.

A bystander asserted that he noticed the license number of the car, which he gave as 143,266 Pennsylvania, but it was discovered tonight that the car with this license was in Edgenton, 100 miles away, at the time of the robbery.

The Finleyville bank is only two miles from the First National Bank of Castle Shannon, which was robbed by three men in an automobile two years ago, the cashier and assistant cashier both being killed by the bandits, while one of the latter was killed by a posse that went in pursuit. Another was captured, tried some months ago and executed.

CELTIC PLAYERS OPEN.

Art Padraic H. Pearse's "The Singer" and Revive "The Birthright."

Miss Deborah Bierne's Celtic Players, who opened a season of modern Irish drama last night at the Provincetown Theatre, offered two plays as their first bill. The chief interest in the first, "The Singer," lies in the fact that it was written by Padraic H. Pearse, President of the short-lived Irish Republic of 1916, and who was killed during the Easter uprising of that year.

Pearse evidently had a strong sense of his own mission and a premonition of his end, for "The Singer" is frankly autobiographical and to a degree prophetic. A poet, whose songs stir the hearts of the common people, is banished and becomes a wanderer. He returns home just as his people are preparing to rise against "the Gall," under the guidance of a great unknown leader who has been promised them. His younger brother, impatient at the non-arrival of the leader, goes against the Gall with a handful of followers and is killed. The poet, revealed to the people as the messiah they had looked for, reproaches them for deserting his brother, renounces the girl he loves, and goes out, unarmed, to meet the enemy and his own death.

This is poetic material certainly, but Pearse's treatment of it is not dramatic. What little action there is takes place in the poet's cottage home. The dialogue probably makes good reading, but it is too wordy for the stage. The cast struggled valiantly to breathe life into character that were little more than personified stanzas.

"Birthright," the second offering, is no novelty here, as it was in the repertoire of the Irish Players during both their engagements here in 1911 and 1913. T. C. Murray's brief tragedy of Irish peasant life wears well. It was as absorbing as ever last night, and was well acted, particularly by Paul Hayes and Eileen Curran. The acting throughout the evening was never less than satisfactory. Both plays were well staged and lighted.

Will Produce American Passion Play

Mrs. W. Yorke Stevenson of New York is to produce an American Passion play about the third week in June in a valley near Hollywood, Cal., which she has purchased. It is to be called the National Pilgrimage Play and is planned to be an annual event. Bishop Rhinelander of Pennsylvania, Bishop Johnson of California, the Rev. Dr. Edward Y. Hills, George Arliss, Clayton Hamilton, Violet Oakley, Mrs. Otis Skinner, Mrs. Charlamagne Tower and Edward K. Box are among those supporting the movement.

"39 East" Back at the Shubert.

Rachel Crothers's comedy of boarding house life, "39 East," came back to New York last night at the Shubert Theatre, where it will continue for a number of weeks. The cast is headed by Constance Binney and Henry Hull, and is the same throughout as that which first acted the piece at the Broadhurst Theatre more than a year ago.

CHICAGO OPERA NOVELTIES.

Company to Stage "Love of Three Oranges" and "Jacquerie."

Herbert M. Johnson, Executive Director of the Chicago Opera Association, yesterday announced his company's plans for its tenth season, as prepared by him in conjunction with Gino Marinuzzi, newly appointed artistic manager in succession to the late Cleofonte Campanini. Opening Nov. 17 next in Chicago, the company will produce "Lohengrin," "Tristan," and "The Valkyrie" in English, and will give revivals in French of "Salome," "Lakme," and "Tales of Hoffman," and in Italian of "Don Giovanni," "Orfeo," "Favorita," "Otello," and "Jewels of the Madonna." Twenty-three operas in Italian and eight others in French are also in the repertory.

Novelties to be presented include Prokofieff's "The Love of Three Oranges" and Marinuzzi's "Jacquerie," both prepared but not sung last season, and Erlanger's "Aphrodite," which was staged only in New York. Of the singers the newcomers will include Toto Dal Monte and Irma Vigano, sopranos; Gabriella Besanzoni, contralto, and Joseph Hislop, a Scotch tenor. Among thirty retained are also Galli-Curci, Garden, Raisa, Yvonne Gall, Bonci, Edward Johnson, Ruffo, Baklanoff, Galeffi, Dufranne, Cotreuil and Lazzari.

THEATRICAL NOTES.

Edgar Selwyn, accompanied by Gilbert Miller, will sail on the Adriatic on Saturday. He will produce Wedding Bells" in London in association with Mr. Miller, and will visit Madrid to close contracts for a group of Spanish plays. He will also seek a site in London on which to build a theatre.

Carl Randall will be in the cast of the Ziegfeld "Follies."

"The Passing Show of 1919," which ends its run at the Winter Garden in two weeks, will go to the Garrick Theatre in Chicago for a Summer engagement.

"Come 'Seven!" a comedy by Octavus Roy Cohen, founded upon his stories of Southern life, will be produced out of town in the near future by George Broadhurst. The cast will include Arthur Aylesworth, Earle Foxe, Charles Meyer, Henry Hanlin, Gail Kane, Lucille La Verne, Helen Tracy, Suzanne Willis and Eleanor Monteh.

The run of "Jane Clegg" at the Garrick, according to present plans, will be continued throughout the month of June.

George White's "Scandals of 1920" failed to open in Washington last night owing to scenic difficulties. The premiers will take place tonight.

In the cast of Edward Locke's "Jimmy Allas James," which will soon be tried out, will be Mr. Locke, Minna Gale Haynes, Auriol Lee, Hubert Druce and others.

MUSIC NOTES.

Colin O'More, an American tenor with the company now playing in "Lassie," will give a song recital at Aeolian Hall this afternoon.

Louis Arthur Russell has composed music for a pageant, "The Triumph of Freedom and Peace," to be sung tomorrow by the Oratorio Society of Newark.

Estelle Collette, soprano, will give a free program of songs tomorrow evening in the Strauss Auditorium of the Educational Alliance.

Titto Ruffo, Anna Fitziu and Tandy MacKenzie, tenor, will sing for the American Free Milk and Relief for Italy, Inc., on Thursday night at the Waldorf-Astoria.

AMERICA'S FOREMOST THEATRES AND HITS. DIRECTION OF LEE & J. J. SHUBERT.

WINTER GARDEN B'way & 50th St. Evs. 8. LAST 2 WEEKS. MATINEE TODAY. THE PASSING SHOW. LOUIS DE FOE, WORLD:—"A dazzling new spectacle. Pause all the rest."

SHUBERT THEA., 44th, W. of B'way. Evs. 8:15. Mats. Tom'w & Sat., 2:15. RACHEL CROTHERS' GREATEST COMEDY. 39 EAST. Now in its 60TH CONSECUTIVE WEEK with the entire original cast, including Henry Hull—Constance Binney. (The ideal lovers of the American stage) "You may safely put it on your list, for it is too good to miss."—Charles Darnton, Eve. World. Prices 50c to $2.00. NO HIGHER.

CENTURY THEA., 62d St. & Cent. P. W. MATINEE TOM'W. BEST SEATS $2. FLORODORA. Evs. 8:15. Mats. Tom'w & Sat., 2:15. Evs. 600 Good Seats at $2; 550 at $1.50; 700 at $1.00; 600 at 50c; others at $2.50 and $3. BRANCH TICKET OFFICE NOW OPEN IN Lobby of Central Theatre, 47th & B'way.

BOOTH Thea., 45th, W. of B'way. Evs. 8:30. MATINEE TO-MORROW, 50c to $2.00. The Overnight Comedy Hit! "Not So Long Ago" "It is once in a blue moon one can write of a play with such honest enthusiasm and unalloyed delight." Illustrated Daily News.

CASINO 39th St. and B'way. Evs. 8:15. Mats. Tom'w, Sat. & Dec. Day. The Musical Comedy Sensation. BETTY, BE GOOD. BROADWAY'S BEST SET!

BELMONT Thea., 48th St., E. of B'way. Mats. Tom'w and Sat., 2:30. HIS CHINESE WIFE. With Forrest Winant, Madeline Delmar, Others.

LYRIC Thea., 42nd, W. of B'way. Evs. 8:30. Matinees Tom'w and Sat., 2:20. Musical "Revuical" Comedy Hit. "WHAT'S IN A NAME." BEST SEATS $2. WED. AND SAT. MATS.

ASTOR 45th & Broadway. Evs. 8:30. Mats. Tom'w and Sat., 2:30. Extra Matinee Decoration Day. Success of two Seasons. EAST IS WEST. With FAY BAINTER.

48TH ST. THEA., nr. B'way. Evs. 8:30. Mats. Thurs. & Sat., 2:30. 279th Time. THE STORM. With HELEN MACKELLAR.

SHUBERT-RIVIERA, 97th & B'way. Evs. 8:15. Mats. Thurs. & Sat., 2:15. THEDA BARA in "The Blue Flame."

BROADHURST WEST 44TH ST. EVS. 8:30. JANE COWL. In "SMILIN' THROUGH." LAST 6 TIMES. Mats. Thurs. & Fri. Last Times Next Friday Mat. & Night.

VANDERBILT THEATRE, W. 48TH ST. Evs. 8:30. Mts. Wed. & Sat. THE MUSICAL COMEDY HIT. IRENE. WITH ADELE ROWLAND. Seats now for Decoration Day Mat., May 31.

REPUBLIC West 42d St. Evs. at 8:30. Mts. Wed. (Pop.) & Sat. at 2:30. MARJORIE RAMBEAU. In Channing Pollock's Great Melodrama. THE SIGN ON THE DOOR.

ELTINGE Thea., W. 42nd St., Evs. 8:30. Mats. Wed. (Pop.) & Sat., 2:30. MARTINIQUE. with Josephine Victor and Emmett Corrigan.

LITTLE THEATRE 44TH ST., West of Broadway. Evs. at 8:30. Mts. Wed. & Sat., 2:30. RICHARD BENNETT IN EUGENE G. O'NEILL'S GREAT DRAMA. BEYOND THE HORIZON.

WHERE TO GO. Tuesday Matinee—Comedy—"My Lady Friends"—Comedy Theatre. Tuesday Evening—Musical Comedy—"Betty, Be Good"—Casino. Wednesday Matinee—Comedy—"Not So Long Ago"—50c to $2—Booth Theatre. Wednesday Evening—Famous Comedy—"Scandal"—39th St. Theatre. Thursday Matinee—Girl Revue—150 People—"Passing Show"—Winter Garden. Thursday Evening—Unique Musical Comedy—"Lassie"—Nora Bayes Theatre. Friday Evening—Brilliant and successful revival of "Floradora"—Century Theatre. Saturday Matinee—Comedy—"39 East" with Henry Hull and Constance Binney—Shubert Theatre. Saturday Evening—Musical Revue—Sam Bernard and Irene Bordoni in "As You Were"—Central Theatre. Sunday Evening—Star concerts at the Century Theatre and Winter Garden.

FULTON W. 46St. TO-NIGHT at 8:30. MATS. WED., SAT. & DECORATION DAY. The Newest Sensation in Intimate Farce. An Innocent Idea. WITH ROBERT EMMETT KEANE and a HILARIOUS COMEDY CAST of 20.

39TH ST. THEA., Nr. B'way. Evs. 8:40. Mats. Tom'w and Sat., 2:40. 284TH TIME TONIGHT. CHARLES CHERRY & FRANCINE LARRIMORE in the Comedy Hit SCANDAL. MATINEE TOMORROW, 50c TO $2.00.

NORA BAYES 44th, W. of B'way. Evs. 8:50. Mts. Wed. & Sat., 2:30. MATINEE TO-MORROW. Best Seats, $1.50. "LASSIE." The Season's Biggest Musical Hit! HOLIDAY MATINEE NEXT MONDAY.

COMEDY 41st, E. of B'way. Evs. 8:35. Mats. Today, Thurs. & Sat., 2:25. POP. MAT. TODAY, 50c to $2.00. MY LADY FRIENDS. AMERICA'S GREATEST COMEDY.

CENTRAL Thea., 47th & B'way. Evs. 8:30. Mats. Wed. & Sat., 2:30. HOLIDAY MATINEE DECORATION DAY. SAM BERNARD AND IRENE BORDONI in "AS YOU WERE."

MAXINE ELLIOTT'S Thea., 39th, E. of B'way. Evs. 8:15. Mats. Tom'w & Sat., 2:15. ALL SOULS' EVE. With Lola Fisher and Cyril Keightley. "Delightful All the Time and in Every Way."—Alan Dale, American.

PLAYHOUSE W. 48th St. Evs. 8:30. (114th Mts. Tom'w & Sat. 2:30. Time. THE WONDERFUL THING. With Jeanne Eagels.

GARRICK Thea., 35th, Nr. B'way. Evs. 8:30. Theatre Guild's Greatest Success. Mats. Thurs. Sat. & Dec'n Day. "JANE CLEGG." By St. John Ervine, Author of "John Ferguson."

SELWYN West 42d St. Evenings 8:30. Mats. Wed. & Sat., 2:30. DONALD BRIAN, VIRGINIA O'BRIEN, RALPH MORGAN. IN THE MUSICAL HIT. BUDDIES. SPEC'L DECORATION DAY MAT. Mon., May 31.

LONGACRE 48th, W. of B'way. Evs. 8:30. Mats. Tom'w & Sat., 2:30. F. Ray Comstock and Morris Gest Present. LAST 7 TIMES. ADAM AND EVA. "Polite Comedy, Rare and Refreshing."—World.

MOROSCO West 45th St. Evs. at 8:30. Mats. Wed. & Sat. 2:30. THE HOLE IN THE WALL. with MARTHA HEDMAN. William Harrigan, Vernon Steele.

NEW YORK'S LEADING THEATRES AND SUCCESSES.

LYCEUM Theatre, West 45th St. Evs. 8:30. Mats. Thurs. & Sat., 2:30. DAVID BELASCO Presents INA CLAIRE. In "THE GOLD DIGGERS," by Avery Hopwood.

COHAN & HARRIS Th. W. 42. Evs. 8:30. Mats. Wed. & Sat. 2:30. WINS IN A WALK! SAM. H. HARRIS presents the MUSICAL COMEDY SENSATION. HONEY GIRL. HOLIDAY MATINEE NEXT MONDAY.

GEO. M. COHAN B'y, 43d St. Evs. 8:30. Mats. Wed. & Sat., 2:30. SAM H. HARRIS Presents WILLIAM COLLIER. In "THE HOTTENTOT." "It's a Riot." YOU'LL CRY WITH LAUGHTER

HENRY MILLER'S THEATRE, 124 W. 43rd St. Evs. 8:30. Mats. Thurs. & Sat., 2:30. HENRY MILLER. BLANCHE BATES. in "The Famous Mrs. Fair." By JAMES FORBES.

BELASCO WEST 44th ST. Evenings 8:30. Mats. Thurs. & Sat., 2:30. LENORE ULRIC. In "THE SON-DAUGHTER." By George Scarborough & David Belasco.

CORT WEST 48th St. Evs. 8:15. Matinees Wednesday & Saturday, 2:15. JOHN DRINKWATER'S. ABRAHAM LINCOLN.

LIBERTY W. 42d St. Evs. 8:30. Matinee Wed. & Sat. 2:30. "THE NIGHT BOAT" "IT'S A JOY RIDE" HOLIDAY MATINEE NEXT MONDAY.

NEW AMSTERDAM WEST 42D ST. Evs. at 8:15. MAT. TOMORROW, 50c to $2.00. No Higher. THE ED. WYNN CARNIVAL. with ED. WYNN, "THE PERFECT FOOL." HOLIDAY MATINEE NEXT MONDAY.

NEW AMSTERDAM ROOF, AT 8:30. 9 o'Clock Frolic AND NEW ZIEGFELD Midnight Frolic. ART. HICKMAN'S Orch. FOLLIES BALL June 7.

GAIETY B'way, 46th St. Evs. 8:30. Matinee Wed. & Sat., 2:30. JOHN GOLDEN presents FRANK BACON in LIGHTNIN.

HUDSON WEST 44TH ST. Evs. 8:30. Matinee Wed. & Sat., 2:30. EXTRA HOLIDAY MAT. NEXT MON. BOOTH TARKINGTON'S "CLARENCE."

KNICKERBOCKER B'WAY & 38th St. EVES. 8:30. Mats. Tomorrow, Sat. & Mon., May 31. FOR TOMORROW MATINEE: ENTIRE ORCH. $1.50. BALC. $1.00. 2d BALC. 50c. Sunshiny Cape Cod Comedy. SHAVINGS. TONIGHT FOR THE 195TH TIME. Best Seats at Box Office. Regular Prices.

GREENWICH VILLAGE Th. 6th St. & 7th Av. Evs. 8:30. Mats. Thurs. & Sat., 2:30. "Is a Delightful Play."—Tribune. EMILY STEVENS, NORMAN TREVOR, O. P. HEGGIE. And Brilliant Supporting Cast, in "FOOT-LOOSE." By ZOE AKINS, Author of "Declasse."

PARK COLUMBUS CIRCLE. Mat. Tom'w $1. BEST SEATS. Evs. 8:20 & Sat. Mat., 50c, $1.00, $1.50. —IN— CHAUNCEY OLCOTT MACUSHLA.

CONCERT BY CANTOR TENOR. DON RINARDI FUCHS. Carnegie Hall, May 29th, 8:15 P. M.

PALISADES AMUSEMENT PARK. Opposite W. 130th St. Ferry. Acts Best of All. Free Attractions Galore. Fireworks Tues.-Thurs.

AEOLIAN HALL THIS AFTERNOON AT 3. COLIN O'MORE SONG RECITAL. Tickets $2.00, $1.50 and $1.00. On Sale.

COLUMBIA, B'way & 47th St. Twice Daily, 2:15-8:15. All Summer Show, FOLLY TOWN. Pop. Prices.

MOTION PICTURES.

Theatres Under Direction Hugo Riesenfeld.

CRITERION B'way at 44th St. FIFTH AND LAST WEEK. Cecil B. De Mille's. ?WHY CHANGE YOUR WIFE? CHARLES CHAPLIN REVIVAL. "BEHIND THE SCREEN."

RIVOLI B'way at 49th St. MARY MILES MINTER in "NURSE MARJORIE." RIVOLI ORCHESTRA.

RIALTO Times Square. "THE SEA WOLF." RIALTO ORCHESTRA.

PARAMOUNT PICTURES.

STRAND B'way & 47 St. WILL ROGERS in 'Jes' Call Me Jim.' Strand Orchestra. FIVE BEAUTIFUL ACTRESSES. Mary Minter, Lois Fisher, Eve La Gallienne, Peggy Wood, Billie Burke are beautifully pictured in the Mid-Week Pictorial. On news stands today. Seventy pictures, sports, politics, personalities, world events, here and everywhere. 10 cents.—Advt.

B. S. MOSS' BROADWAY at 41st Street. "THE SILVER HORDE" By REX BEACH. Girlie Attraction—25 Pupils. Charlie Chaplin and other features.

PLAZA Madison Ave. at 58th St. GERALDINE FARRAR in "The Woman and the Puppet." also LARRY SEMON in "THE FLY COP." PLAZA ORCHESTRA—NEWS—NOVELTIES.

In the Sunday edition of The New York Times Automobile Exchange and Business Opportunity advertisements must be in the Times Building not later than 5 P. M. Friday previous to publication.

Store Closes at 5 P. M.

Lord & Taylor

38th Street —FIFTH AVENUE— 39th Street

Telephone Orders Filled—Phone Fitzroy 1900—Ask for Telephone Desk

Smart Tricolette Dresses for Summer Street Wear

Values Unusual at $45.00

THERE should be always one Frock in a Summer wardrobe that can be relied upon as eminently suitable for the shopping trip to town, yet quite smart enough to go to tea parties if need be, or on any of the season's social outings where too perishable and filmy little Summer frivolities are out of place.

These Tricolette Dresses are the ideal costume for so many occasions that they are splendid investments at this low price.

Straight-line, tunic, and coat effects, with three-quarter sleeves, collars and belts, embroidered in silk and wool,

Navy Tan Turquoise
Brown Taupe White

Third Floor

Four Extra Values in

Madame Irene Corsets

EVERY woman interested in finding a Corset that will give her grace as well as comfort, will be glad to examine the especial features of the Madame Irene Corsets. We are offering a group of them, all shapely models, daintily trimmed, at prices below the regular.

At $4.45

A popular model in pink Batiste, low bust, elastic insert, girdle top, lightly boned for slender and medium figures.

At $5.50

Pink Batiste, trimmed with Valenciennes lace and ribbon, medium, low bust, long, straight back, free hip, eyelet lacing below front steel. For average figures.

At $10.50

An unusually attractive model in pink Broche, semi-girdle top, long skirt, elastic insert, lacing below front steel; well boned for medium and average figures.

At $11.50

A model of especial shapeliness adapted to well-developed figures, beautifully designed to give the long, straight back, and with the right cut and elastic insert to allow freedom of movement and comfort. The model is of pink Broche, ribbon-bound and lace trimmed. In complete sizes.

Second Floor

Notice

MR. T. R. ZANN

The Daring Adventurer Who Took His Pet

LION

into the Belleclaire Hotel will appear personally

Next Sunday

in conjunction with the new FILM STARTLER

THE RETURN OF TARZAN

at B. S. MOSS' BROADWAY

THEATRE—Broadway at 41st Street

CAPITOL

Broadway at 51st St.

EMMA DUNN. IN A METRO PRODUCTION OF THE BROADWAY COMEDY-DRAMA SUCCESS. "OLD LADY 31." HENRIETTE WAKEFIELD. (Late of the METROPOLITAN OPERA CO.) and NOTABLE CAST. 100 SINGERS—50 MUSICIANS. In FIRST ACT (in English) "CARMEN." MACK SENNETT COMEDY and other Metropolitan features.

CAPITOL SYMPHONY ORCHESTRA. NATHANIEL FINSTON, Conductor.

PALACE B. F. Keith's B'way & 47 St. Mats. Daily 25c.-$1. KITTY GORDON. JACK WILSON, Allen Rogers, Ansiel Friedland Co. Elinore & Williams. VENITA GOULD.

RIVERSIDE B. F. Keith's B'way and 96th St. HARRY CARROLL & CO. Harry Hines, Jones & Healy, Gordon & Ford. "The Fall of Eve." Ethel MacDonough, and others.

81 B. F. Keith's St. & B'way Popular Prices. MARIE CAHILL. Winston's Water Lilies. The Shantons, Brisson & Rooth, others & David Graham Phillips' Great Picture "The Cost."

WALDORF ASTORIA THURS., MAY 27 AT 8:30. GALA CONCERT. TITTA RUFFO. ANNA FITZIU, TANDY MACKENZIE, ALBERTO SCIARRETTI. BENEFIT FREE MILK FOR ITALY. TICKETS—$5 at Waldorf-Astoria, Vanderbilt Hotel AND ALL AGENCIES.

LUNA PARK. PRYOR'S BAND. Concerts Aft. & Eve. CONEY ISLAND. Free Circus and Dancing.

STEEPLECHASE. CONEY ISLAND. NOW OPEN.

HOTELS AND RESTAURANTS.

Always

dispensing pleasure in generous measure, the Shanley supper-entertainment is the theatre-goer's dependable climax for the evening.

Vaudeville — uniquely different — during dinner and after until 1 A. M.

TODAY'S TABLE D'HOTE LUNCHEON. *12 to 2:30—Music—$1.00*

Blue Point Oysters
Celery Olives
Cream of tomatoes or Consomme printaniere
Supreme of halibut, beaunefonne
Roast saddle lamb with spinach
Veal cutlet, Napolitaine
Broiled Canada mutton chop
Cold pressed capon, fresh vegetable salad
Mousseline potatoes
Hot Shanley pudding or Chocolate ice cream
Assorted cakes Demi tasse

A la carte service all day

SHANLEY'S

Broadway—43rd to 44th St.

Hotel Lorraine. Transient and Permanent. *Fifth Avenue at Forty-fifth Street.* 2-room suite to sublet.

HOTEL THERESA. 7th Ave., 124th to 125th Sts. One block from "L" and Subway Sta. Trolley and bus lines at door. A Refined Family and Transient Fireproof Hotel. ALL OUTSIDE ROOMS. ATTRACTIVE ACCOMMODATIONS AT MODERATE RATES. Dining Room At Top of Building. Special Table d'Hote or A La Carte Meals. Tel. 7000 Morningside. R. F. LEUBE, Manager.

VOISIN. 3RD PARK AVENUE. THE RESTAURANT ENDEAVORING TO PLEASE THE MOST EXACTING GOURMETS. THE INNER THREE: VOISIN | ELYSEE | COLLON.

MONTICELLO. 25-27 W. 64TH ST., N. Y. A Modern Fireproof Hotel. Between Broadway and Central Park. Station of "L" and Subway at 66th St. Catering for a Quiet Family Patronage at Moderate Rates.

Room, Use of Bath,	$2.00 & $2.50 Day
Large Room, Private Bath,	$3.00 & $4.00 "
2 Room Suite, Private Bath,	$4.00 & $5.00 "

Phone Columbus 1390. J. A. Jepson.

The Manhattan Square. 50 to 58 West 77th St. Facing Museum of Natural History. Furnished and Unfurnished SUITES AVAILABLE. 2 rooms & bath—$1,400 upwards. 3 rooms & bath—$1,100 upwards.

Hotel San Remo. Central Park West, 74th-75th Sts. Facing Central Park's most Picturesque Vista. Especially attractive during the Spring and Summer months to visitors to New York. Illustrated booklet. Ownership management. EDMUND M. BRENNAN.

Fourteen East Sixtieth St. A luxurious Residential Hotel. Opposite the Metropolitan Club and Fifth Avenue Entrance to Central Park. Easy access to the theatres, clubs and shopping centres. EAGER & BABCOCK, New York City.

HOTEL NEWTON. 2528 Broadway, bet. 94th & 95th Sts. SUBWAY EXPRESS AT 96TH ST. RATES: Single, $1.50 to $4.00 a day. Double, $2.00 to $5.00 a day. Phone 2924 Riverside.

MURRAY'S ROMAN GARDENS. LUNCHEON TODAY $1.00. 42nd STREET, West of Broadway.

KNOTT HOTELS. RESIDENTIAL HOUSES OF CLASS AND DISTINCTION.

LIVE IN THE COUNTRY AT. New Gardens Inn. KEW GARDENS, L. I. Only 16 Minutes from Penn Station. The Beautiful New Suburban Hotel. (Designed for Resident Guests—American Plan Only). 1 Room and Bath with meals for one $40 weekly. 2 Rooms and Bath with meals for two $85 weekly. LARGER Arrangements if Desired. NOW OPEN. UNDER KNOTT MANAGEMENT. GEORGE H. WARTMAN, Manager. Phone Richmond Hill 3893.

Hotel Bretton Hall. Broadway. 85th to 86th Street. New York City. *Subway Station at 86th St. Corner.* LARGEST & MOST ATTRACTIVE MIDTOWN HOTEL. Furnished and Unfurnished Suites. For Transient or Permanent Residence. All the Comforts and Advantages of the Best New York City Hotels at Attractive Rates. Within Ten Minutes of All Shops and Theatres. TRANSIENT RATES FOR EITHER ONE OR TWO PERSONS. Room with private bath, $6 day up. Parlor, bedroom and bath, $7 day up.

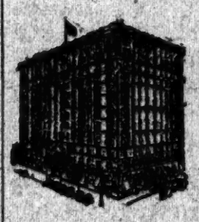

FINEST CUISINE—EXQUISITE LUNCHEONS. At the Famous Hofbrau. *Jamaamsank to see you.* 2 Entrances—Broadway & 30th Street. QUAINTEST PLACE IN AMERICA. Old-Fashioned Beefsteak Dinner. Private Dining Room. Grill and Banquet Hall. A WONDERFUL TABLE D'HOTE DINNER. EXQUISITE SOUTHERN CHICKEN DINNER, With Waffles and Corn Fritters. MUSIC DANCING.

MARINE ROOF. HOTEL BOSSERT, Brooklyn. MONTAGUE-HICKS-REMSEN STREETS. OPENS FOR SEASON SAT. EVE., MAY 29. DINING AND DANCING IN THE OPEN AIR, 6 P. M. TO CLOSING. Motor over the Manhattan Bridge, take first turn to the right to Hicks Street, then south to Hotel, or any Subway to Borough Hall. Complete Protection from the Weather. Burton F. White, Proprietor. F. D. Bay, Jr., Manager.

Great Northern Hotel. 118 West 57th Street and 109 to 121 West 56th Street. Charming Apartments of 2-3-4 and 5 rooms now offered for lease by the year or season, to date from Oct. 1 or sooner if desired. It is advisable to make your leases now. GREAT NORTHERN RESTAURANT HIGHEST CLASS. *Telephone Circle 1900.*

FACING BEAUTIFUL CENTRAL PARK. Hotel Netherland. 5th Ave. at 59th Street. New York's most superb location. Charming apartments of 3-4-5 and 6 Rooms now offered for lease by the year or season to date from Oct. 1 or sooner, if desired. Newly decorated and refurnished throughout. It is advisable to make your leases now. NETHERLAND RESTAURANT HIGHEST CLASS.

'BETTY LEE' ADMITS CHECK TRAIL HERE

Newark's Mystery Woman Identified as Dallas Romane, Who Jumped $500 Bail Bond.

LAWYERS RECOGNIZE HER

Her Arraignment Postponed to Give Time for Investigation of Her Past History.

Identified as Miss Dallas Romane, wanted in New York in connection with a check swindle on the United States Government, the woman who is under arrest at Newark police headquarters under the name of Mrs. Betty Lee was not arraigned yesterday in the women's court as scheduled, but was held for further investigation into her past history. Although she had insisted since her arrest in Tranton last Saturday that she had never been in trouble before, Mrs. Lee admitted yesterday when confronted by two Manhattan lawyers who had handled her case that she had been arrested in New York.

Ralph T. Stanton, of 299 Broadway, Manhattan, and Francis X. Goltte, also of Manhattan, called at Newark police headquarters yesterday afternoon and asked to see Mrs. Lee. They said they had read of her arrest and that her description fitted that of a woman they had represented in New York in a worthless check transaction. They had induced a physician to go on her bail bond for $500 and she had disappeared. When confronted by the lawyers Mrs. Lee admitted that she had been arrested in New York, but insisted she hadn't intended to jump her bail bond. "I thought the case was settled," she said. "I went from New York to Trenton and then to Newark."

According to the Newark police, Mrs. Lee passed several worthless checks in Trenton before she came to Newark seven weeks ago. The police have no record of the number of fraudulent checks passed in Newark as none of the stores or business men who were victimized has made a complaint, except C. Wenham Smith, organist and father-in-law of Police Commissioner Ford. Mrs. Lee was to have been arraigned in the Women's Court yesterday as a first offender, on the charge of Mr. Smith that she obtained $482 from him by representing she had influence and could get him reservations on a steamship for Europe, and then failed to get the tickets.

Mrs. Lee was visited in her cell by Assistant Police Surgeon Augustus Mitchell yesterday, because she appeared to be ill. The police denied that she was on a hunger strike, as at first reported, and said she was suffering from severe headaches. Mrs. Lee told the police she was thirty-three years old. She admitted that "Betty Lee" was a stage name she had used as a singer.

Mrs. Lee said she had traveled all over the world while in the theatrical profession and had been in every large city in the United States. She denied that she was wanted by the police of any other city than New York.

Circulars bearing Mrs. Lee's photograph and fingerprints were sent to a number of large cities by the Newark police yesterday. The Washington police had telegraphed for her picture and description, believing she was a woman wanted there.

5 HURT AT PATERSON FIRE.

Fifty Leap to Safety When Trapped in Hotel.

Special to The New York Times.

PATERSON, May 24.—Five persons were injured and fifty others escaped being burned to death by jumping three stories into life nets when the interior of the Hotel Manhattan, Market and Paterson Streets, this city, was burned out early to day. The loss is estimated at $500,000. The blaze started in the laundry room in the rear of the building.

William Smith, a fireman, suffered a severe laceration of the scalp when he fell 50 feet from a ladder after he had carried a woman and a man to safety. He is at St. Joseph's Hospital.

John Kelly, a guest at the hotel, was bruised when he leaped from a third-story window and is in the Paterson General Hospital. Mr. and Mrs. G. C. Dodd of Syracuse and Police Officer Albert Schielke were trapped on the third floor and were forced to leap three stories before the nets were spread. They suffered only minor injuries. Police Sergeant Ross Lyle and several other policemen and firemen were overcome by smoke. They were revived and resumed duty.

Ten stores on the Market Street side of the building which occupied almost a block were damaged by fire and water. Most of the hotel guests lost everything but their night attire.

FOR SALE

TYPEWRITERS RENTED.
NONVISIBLE, 3 MONTHS, $5.
VISIBLE, 3 MONTHS, $7.50 Up.
Initial Payment Applies if Purchased.
AMERICAN WRITING MACHINE CO., INC., 345 Broadway, at Franklin St. (Tel. 5408 Franklin), or 20 East 23d St., opp. Madison Av.
THE TYPEWRITER EXCHANGE, 10 Barclay St. Tel. 4738 Barclay.

STOVES AND STOVE REPAIRS—Repairs furnished to fit any make of stove, range, furnace, steam or hot water heater manufactured; STOVE REPAIR CORPORATION, 228-230 Water St., corner Beekman, New York. Tel. Beekman 8479. Branch 194 Mulberry St., Newark, N. J.

Plant for sale, 20 machines, fully equipped, brand new; 40 minutes from Grand Central Station; rent reasonable; help plentiful. Box 96, 1,119 3d Av.

Lowell's vulcanizing machinery, fabrics, &c.; bargain to quick buyer. 175 Main St., Port Washington, L. I. Phone 296W.

Furniture.

WICKER FURNITURE SALE.
Read willow wicker furniture for all homes; direct from factory; largest selection; lowest prices. Long Beach Willow Co., 166 East 41st. Telephone Murray Hill 4776.

Don't sell your household furniture, carpets, rugs, silver, linens, bric-a-brac, &c., before getting my estimate. May, 2,326 Broadway. Phone Schuyler 5502.

Entire contents 8-room apartment, immediate sale; no dealers; lease optional. Telephone 1551 Columbus.

Office Furniture.

Safe, bookkeeper's desk, typewriting desk, typewriter's chair. Norman Loeb, 789 7th Av.

Typewriters.

TYPEWRITERS RENTED.
Non-visible, 3 months, $5; visible, 3 months, $7.50—up. AMERICAN WRITING MACHINE CO., INC., 345 Broadway, at Franklin St.; 20 East 23d St., opposite Madison Av. Tel. 5408 Franklin.
THE TYPEWRITER EXCHANGE, 10 Barclay St. Telephone 4738 Barclay.

Furnace and Exchange.

Wanted, one roll feed band resaw, for resawing stock 2 inches thick by 12 inches wide; also one minimum thirty-inch double cylinder planer; must be in good condition and available for 10 days delivery; give full particulars. David E. Kennedy, Inc., 62 West 14th St.

Highest cash price paid for furniture, contents of houses, hotels, apartments; pianos, books, carpets, works of art; A. Jones, 161 East 125th. Telephone Harlem 2787.

Wanted—Pay full value contents apartments, houses; pianos, books, paintings, bric-a-brac. Miller, 130 University Pl., Stuyv. 3793.

Will pay liberal bonus first class berth, steamer New Amsterdam, June 1. Tel. 5494 Chelsea.

Highest cash for furniture, contents houses, apartments, pianos, china, rugs, bronzes. Polsen, 157 East 47th. Tel. Stuyvesant 5577.

WANTED—Burroughs and Monroe adding machines. John R. Ransom, 99 Church St., N. Y.

TRY TO KILL MACLAY HOYNE.

Two Shots Are Fired at Chicago Attorney's Son in Mistake.

CHICAGO, May 24.—Detectives today sought to unravel the mystery surrounding two attempts yesterday on the life of Maclay Hoyne, State's Attorney.

From a post in a vacant house across the street from the Hoyne residence two rifle shots were fired at Francis J. Hoyne, 15-year-old youth, who strikingly resembles his father. In connection with the attacks Mr. Hoyne revealed that since prosecution of the men charged with the murder of Maurice ("Mose") Enright, labor leader, was begun he and his assistants had received scores of threatening letters and telephone calls.

"In the past seven years I have received hundreds of threatening letters," Mr. Hoyne said, explaining that many of them came when he began prosecutions after the race riots here last year; others, apparently from radicals, were received about May Day, and the most recent ones were connected with the Enright murder case.

Mr. Hoyne said he would not be deterred in further prosecutions, adding that within the past two weeks seven men charged with murder have been sentenced to death and that trials of twenty-seven more will be held in the next two weeks.

WOOD DENIES "PLOT" YARN.

Says He Never Called Von Papen and Thinks Latter Was "Joshed."

CHICAGO, May 24.—Captain Franz von Papen, military attaché at Washington prior to America's entry into the war, was being "joshed" if he was told by Maj. Gen. Leonard Wood, then commander of the Eastern Department of the army at New York, that the United States had complete plans of von Papen's alleged plot to attack New York from U-boats.

"A canard," was General Wood's cryptic characterization today of von Papen's story, as told in Associated Press dispatches from Berlin last night, that he had been called to Governors Island to be told about the "discovery" of his plot.

"I never called any attaché to Governors Island and had no authority to do so," General Wood told The Associated Press today. "All the attachés, when in New York, were extremely punctilious about calling to pay their respects. On such occasions we never talked war. I don't remember the incident von Papen refers to, though it is possible that he may have been 'joshed' about the numerous spy plot stories that were circulating at that time."

FUR MEN TO STRIKE FOR A 40-HOUR WEEK

Manufacturers Reject Union Demand Devised to Solve Unemployment Problem.

WORKERS FOR WAGE CUT

In Return They Would Reinstate 3,000 Idle Employes—Walkout Likely on Thursday.

A strike of 10,000 fur workers in this city was declared to be inevitable last night by representatives of both the manufacturers and the union. Morris Kaufman, President of the International Fur Workers' Union, said the strike would go into effect within a few days, probably on Thursday. The union in asking a reduction of hours from forty-four to forty a week until the end of the year, with a corresponding decrease in wages, and the reinstatement of the 3,000 or 4,000 workers laid off for lack of work.

The demands were rejected at a meeting of the Associated Fur Manufacturers, Inc., yesterday, following the receipt of a letter from the union giving them forty-eight hours in which to decide. A joint committee representing the manufacturers and the union had failed to reach an agreement after two weeks of conferences, in which the manufacturers' committee rejected all union proposals. The association then adopted resolutions which, after reciting the demands of the union, said:

"Resolved, That the Associated Fur Manufacturers, Inc., hereby indorses, ratifies and approves the acts of its conference committee in refusing the demands of the union, and, be it further

"Resolved, That the Associated Fur Manufacturers, Inc., hereby insists that no deviation be made from the present agreement existing between the association and the union."

Mr. Kaufman said the proposed 40-hour week would not violate the contract. "We do not ask for its permanent inauguration," he said, "but we feel that as a temporary measure it would help solve the acute unemployment problem now confronting the industry. Furthermore, the workers are willing to accept a corresponding reduction in wages."

The decision to call a strike, Mr. Kaufman said, was reached by referendum vote. He said 5,354 workers voted for a strike and 922 against. The date upon which the strike is to become effective will be decided by a committee today, he said.

HASSLOCHER LEFT $500,000.

Ferry Company Head Liberal to Churches and Servants.

The will of John B. Hasslocher, President of the New York & Astoria Ferry Company, who died Jan. 21 last at 1,261 Madison Avenue, disposes of an estate of more than $500,000 and makes liberal religious and charitable bequests. The religious gifts are $10,000 to the Church of St. Joseph, 408 East 107th Street; $6,000 each to the American College in Rome and the Church of St. Boniface; $5,000 each to the Church of Our Lady of Good Counsel and St. Francis de Sales Church, and $3,000 to St. Francis's Home. The Lenox Hill Hospital got $12,000.

Mr. Hasslocher left only $1,000 to his nephew, William F. Henes, and directed that he shall receive nothing if he contests the will, but his mother, Mrs. Julia F. Henes, sister of the testator, gets $150,000 and jewelry. Her son, Louis J. Henes, gets $120,000 and half the residuary estate. Anna Henes Stehlen, a niece, receives $100,000 and half the residue, while a fund of $120,000 is left to her three children. Julia Henes Maguire, niece, gets $45,000 and Augusta Henes Gulden, niece, receives $40,000. George Knieb and Fred Engelhardt, chauffeurs, get $3,000 and $1,500, respectively, and Millie Cooper, housekeeper, inherits $2,000.

Haverford Calls W. S. Hinchman.

PHILADELPHIA, May 24.—Walter S. Hinchman has been appointed by the Board of Managers of Haverford College to succeed the late Dr. Francis B. Gummere as Professor of English. Mr. Hinchman, who was born in this city in 1879 and graduated from Haverford in 1900, studied later at Harvard and taught at Groton School. He was Captain of Haverford's cricket team that met the British players, and in England married Miss Julia Henderson. They have four children.

Senate Praises Italy in War.

WASHINGTON, May 24.—The Senate today adopted a resolution by Senator King, Democrat, Utah, extending the Senate's congratulations to Italy on the fifth anniversary of that country's entrance into the World War.

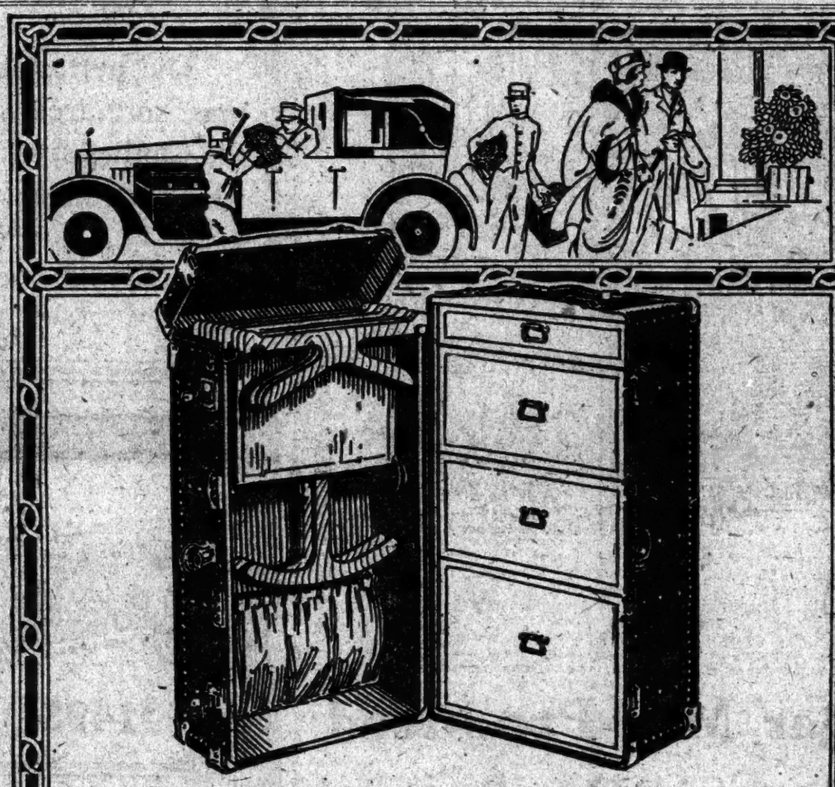

Fine Clothes deserve the best Traveling Equipment

YOU sometimes see a woman arrive at the hotel—and half an hour later come down with frock as fresh and dainty as though it had never seen a trunk.

The envy of half the women in the hotel—and the way she does it is so simple!

Just the *proper choice* of a Wardrobe Trunk makes all the difference in the world.

A woman might just as well make up her mind to a *Belber* Wardrobe first as last.

It will do for her just what she wants her Wardrobe Trunk to do—because it is so beautifully planned. Every inch of space designed for a definite purpose—to carry beautiful clothes as such clothes deserve to be carried.

You really need not unpack at all. Just open the trunk. Everything is in its place, fresh and unmussed. All your clothes and other belongings are as conveniently accessible as they were in your closets and bureaus at home.

If your dealer has the custom of the metropolitan-minded women—he will tell you that Belber is his strongest line, and growing stronger every day.

See the display of Belber Traveling Goods at the better stores anywhere in town.

THE BELBER TRUNK & BAG COMPANY, Philadelphia, Pa.

Belber
TRAVELING GOODS

INSTRUCTION

KATHARINE GIBBS SCHOOL of SECRETARIAL & EXECUTIVE
Training for Educated Women
BOSTON NEW YORK PROVIDENCE
Broad and advanced curriculum.
A school of unusual character and distinctive purpose.
Fall term opens September 20th. Send for booklet.
ARCHITECTS BUILDING, 101 Park Avenue, NEW YORK CITY
Telephone Vanderbilt 8567

A technical, informative lecture on the Essentials of Accounting will be given by Homer S. Pace, C. P. A., at Pace Institute, 30 Church Street, on Tuesday evening, May 25, at 6 o'clock. You are cordially invited to attend this lecture, to visit the Institute, to make the acquaintance of its teachers and staff. Card of admission to the Accounting lecture will be supplied on request.
Pace Institute
30 Church St. New York

SPANISH FRENCH ITALIAN
QUICKLY ACQUIRED ON ANY PHONOGRAPH
Begin to speak at once. Learn at home during spare moments, free from the embarrassment of the classroom or teacher.
Language Phone Method
Simple, inexpensive and convenient. You hear the exact pronunciation and learn to speak with perfect accent. Call for free demonstration or write for booklet.
THE LANGUAGE PHONE METHOD
207 Hess Bldg., 354 Fourth Av., N. Y.

PUBLIC SPEAKING
WALTER ROBINSON, Instructor.
Come
See Public Speakers made.
See nervous, frightened men made into self-confident, convincing speakers.
Special New Class
Tuesday, May 25th, 8:15 P. M.
Auditorium, West Side Y. M. C. A.
318 West 57th Street.

Before Entering Business
send for Bulletin 32, which gives details of Business Training which will put you in line for advancement.
Rose L. Fritz School, 334 5th Ave.

U. S. Secretarial School
542-544 Fifth Avenue (45th St.)
The oldest and pre-eminently the most successful. Prepares for and obtains excellent positions. *Write for Catalog 11.*

PRATT SCHOOL, 62 West 45th St.
Secretarial training; individual instruction. Students under sixteen years not admitted. *Register now for Summer Session.*

FOR SCHOOLS NOT ON THIS PAGE
write to School Bureau, Harper's Bazar, Information and Suggestions Free.
119 West 40th Street, New York.

LANGUAGE INSTITUTE
A-Top Tribune Building
154 NASSAU STREET. OPP. CITY HALL.

THE HART TUTORING SCHOOL
261 West 72th St. Tel. Columbus 8566
Tutoring in all branches. Two years' work in one. Pupil's admitted at any time. Entrance by certificate to leading colleges.

STENOGRAPHERS AND SECRETARIES in great demand; special Summer rates; start May 17, day or evening; free trial lessons; shorthand in 30 days. MOON'S SCHOOLS, 50 East 42d St., phone Vanderbilt 3896.

PUBLIC SPEAKING
Special beginner's course $10. Write, telephone, Walter Robinson, Carnegie Hall.

MESDEMOISELLES BLANCHARD.—French course; highest recommendations. 54 East 69th St. Tel. Plaza 8978.

$25-$75.00 week through Prof. Rohrer's Hairdress, Manicure, Face, Electric Scalp and Beauty School, 119 West 4.M St.

Austrian desires to learn English stenography and typewriting; evenings only; state price, details. Box 714, 1,464 3d Av.

Engineer teaches arithmetic, algebra, geometry, trigonometry, drafting, surveying. Mondell, 280 Madison Av.

Dancing.

MODERN SOCIETY DANCING
taught by refined young lady. Hours 9 to 9. Classes in the evening. Doris J. Durling, 55 West 40th St. Telephone Bryant 3023.

The Clark School for Concentration
A SCHOOL WHOSE RECORDS ARE MADE
Boarding and Day Pupils.
The Principal will be at the Main Office (Girls' School) from 12 to 2 P. M. and from 4 to 6 P. M. daily to interview parents. 'Phone Columbus 744. Catalog on request.
Boys' School, 72d St. & West End Ave.
Girls' School, 301 West 72d St.
Summer Session for Boys Commences July 1st.
Enrollments may be made now.

COMPTOMETER & BURROUGHS INSTRUCTION
Machines Rented, Inventories Figured.
F. Muriel Ranson
30 Church St., N. Y., Room 223-E.
2nd Floor. Tel. 5170 Cortlandt.

The Brown School of Tutoring
241 West 75th St. Phone Col. 8804.
Founded 1895. No classes. Rapid preparation for schools, colleges, Regents' examinations.
"A School With An Atmosphere of Work."

Swimming.

LEARN TO SWIM
Start now, be ready for vacation. Individual instruction, scientific method, brings quickest and most thorough results. 2 tiled pools, filtered, heated water, modern equipment. Men, women and children taught. Hours 9 A. M. to 9 P. M. Lessons by appointment.
DALTON SWIMMING SCHOOL
302 West 59th St.
19 West 44th St.
Call or write for Booklet T

Learn to swim, save life.
Exclusive pool, filtered water.
Mary Beaton, R. L. S. S.
Famous international exponent of graceful and scientific swimming.
Booklet. Phone 7140 Bellport.
1 West 67th St., Cor. Central Park.
Columbus 4904.

SUMMER CAMPS.

Free Information on all Schools or CAMPS
14th year—maintained by the schools to help you.
Call, write or phone
American Schools Association
1101 TIMES BLDG. NEW YORK

Camps and Schools for Boys and Girls.
Information Free.
Official Representation of the Best School and Camp Bureau,
2 Columbus Circle—5188 Circle.

CAMP SKIPAWAY

ETHAN ALLEN CAMP,
North Hero, Vermont. On Lake Champlain. "The best place for the boy this Summer." Ethan Allen Training Camp Assn., 7 E. 42d St., N. Y. C. Tel. Vanderbilt 890.

SUMMER RESORTS

NEW YORK.

CATSKILL MOUNTAIN HOUSE
Opens June 30. P. O. Beachview, N. Y.
Modernly equipped; 100 rooms with private bath, others with running water. Electric lights. Sanitary plumbing.
Famous for its Excellent Table
Every amusement. Tennis, Boating, Fishing, Motoring, Bowling, Billiards, Orchestra, Dancing, Garage.
New York office: Hotel McAlpin, 2nd Mezzanine Floor. Phone Pennsylvania 5700.
JOHN K. VAN WAGONEN, Manager.

1000 ISLAND HOUSE
ALEXANDRIA BAY, N. Y.
The most delightful and convenient location in the Thousand Islands. Hot and cold running water in all rooms; 120 rooms, with private bath. Fine fishing, motor boating and trap shooting. The starting point of all principal water sports. Finest auto roads from all points east and west. Winter Season, The Oaks, Bartow, Florida. (open all year). The Winter Haven, Winter Haven, Florida, new fireproof hotel, 250 rooms, each with private bath. Open December 25th, 1920.
WILLIAM H. WARBURTON, Proprietor.

"The Highest Class Hotel in the Catskills"
NEW GRAND HOTEL
Catskill Mountains, Altitude 2,500 ft.
Open June 26. Scenery Unequalled.
20 degrees cooler than N. Y. City. Perfect sanitary conditions. Pure spring water. Cuisine unexcelled. Trout fishing.
Orchestra; dancing, instructors, prizes, golf, tennis, billiards, pool, bowling. Hauler's saddle horses. Special attractions and inducements for the younger set. Special family rates. Army Officers' tents with raised floors.
Harrison S. Downs, Prop. Tel. Col. 1329. At Hotel Ansonia, Broadway & 73d St., New York.

RYE SEMINARY INN
RYE, N. Y.
7 acres of beautiful grounds, one minute from station. Only 35 guests. Trolleys to bathing beach. Open June 21st to September 15th. Fifty minutes from New York. Rates per person, $27.50 weekly up. Telephone Rye 32.

SHARON SPRINGS, N. Y.
PAVILION HOTEL AND COTTAGES
Opens June 26. Folders on application.
ERIE ANNEX. Adjoining the Famous White Sulphur Springs and Bathing Establishment, opens May 1.
JOHN T. GARDNER & SON.
W. R. CRAIG, Gen'l Mgr.

GEDNEY FARM HOTEL
White Plains, N. Y.
EDWARD H. CRANDALL.
Open all year.

NEW YORK.

MOHEGAN INN
MOHEGAN LAKE, N. Y.
Opens May 27
Real country, 45 miles from Broadway. Tennis, boating, bathing, fishing. Reserve now for Decoration Day.

NEW YORK—Adirondacks.
Sacandaga, N. Y. In the Lower Adirondacks.
ADIRONDACK INN
Opens July 1. Elevator; garage; grill-room; steam heat; orchestra, dancing; boating, bathing, tennis; State roads. Golf. Write for booklet. J. T. BUTTERFIELD, Mgr., Sacandaga, N. Y.

NEW YORK—Long Island.
Wyandotte Hotel
Overlooking Great South Bay
OCEAN BATHING
GOLF TENNIS SAILING
40 miles from N. Y. State and macadam roads. Rooms with bath. Booklet. Phones 71-60 Bellport.
Bellport, L. I.

BELLE TERRE CLUB INN
Port Jefferson, Long Island.
Will be opened under new management May 27th, 1920.
Golf, Tennis, Boating, Bathing and Fishing.
Mrs. A. H. HARRIS.

The Hall
GLEN COVE—Open May 29. Commuting distance of New York. Booklet. Management Gillan & Co.

RED SWAN INN,
Warwick, New York.
60 Miles from New York.
OPENS JULY 1ST.
Bertha Ruffner's HOTEL BUREAU 1270 Broadway at 32d St.

Resort Booklets, Rates, Reservations (Gratis)

NEW JERSEY.

SEA VIEW HOTEL
ATLANTIC HIGHLANDS, N. J.
Overlooking the Beautiful New York Bay. Delightful sail; boat landing near house. Rates $5 day, special for season or month.
COME AND TASTE OUR COOKING.
Provisions for Auto Parties Open Now.

BELMAR, N. J.
HOTEL SAGAMORE
New owner's management; rebuilt, refurnished; French cuisine; spacious porches; bath houses. Opens May 27. Special Decoration Day rates.

THE SHOREHAM
Spring Lake Beach, N. J. Two blocks from beach. Golf, tennis, riding. Opens May 29th. S. E. SPANGENBERG, Proprietor.

SUMMER RESORTS

The Ambassador
Atlantic City's Newest and Most Distinctive Hotel
The Ambassador invites you to enjoy the privileges of an exclusive hotel facing directly on the ocean and the Boardwalk, yet in the exclusive Chelsea section. Enjoy the tang of the salt air at America's Riviera these glorious Spring days. Write for booklet.
New York Office, Eleven West 40th St.
Tel. Bryant 1401.
THE AMBASSADOR HOTELS SYSTEM
Ambassador, Santa Barbara; Ambassador, New York; Ambassador, Los Angeles; Alexandria, Los Angeles; Ambassador, Atlantic City.

NEW JERSEY.

The Warren
ON THE OCEAN.
Spring Lake Beach, N. J.
A Hotel of Distinctive Charm.
Surrounded by Gardens and Lawns.
At the Edge of the Sea.
Artistic Appointments and Decorations.
Every Room with Ocean View.
Golf Course and Country Club.
W. B. STUBBS,
N. Y. Office, 114 West 79th St.

Monmouth Beach Inn and Cottages
MONMOUTH BEACH, N. J.
Exclusive Family Hotel on the American Plan
A la Carte Restaurant for Tourists
DECORATION DAY
Week End Parties
$7 and up per person per day.
Phone Monmouth Beach 2278.

The ALAMAC in the Mountains
ON LAKE HOPATCONG, N. J.
OPENS JUNE 15th.
The Alamac possesses a fleet of Speed Boats for the exclusive pleasure of guests. Address until JUNE 16TH.
ALAMAC HOTEL,
Atlantic City.

DECORATION DAY RATES
AVON-BY-THE-SEA, N. J.
AVON INN Friday dinner to Tues. breakfast $12
Dancing, Tennis, Boating, Golf
S. THOMAS PENNA
An Entire Block on the Ocean Front
A Warm Welcome Awaits You.

NORTH JERSEY SHORE RESORTS.
MONMOUTH COUNTY, N. J.
Write the Mayors for information.

HOTEL BREAKERS On the ocean. Opens May 29.
Spring Lake Beach, N. J.
Special rates for Decoration Day week end. Ownership management. Louis N. Moss.

Dr. Hoogans' Maple Hill Health Resort, Madison, N. J., for Nervous, Stomach, Rheumatic cases. Ideal place. Booklet.

NEW JERSEY—Atlantic City.
HOTEL CHELSEA
Occupying entire block of ocean front in the fashionable Chelsea section.
200 bed chambers with private baths (fresh and sea water). High class orchestra, cafe, grille, etc. French chefs. Golf privileges. Autos meet trains. Booklet. Open all year.
J. R. THOMPSON & CO.

NEW JERSEY.

THE BALSAMS
Dixville Notch, N. H.
Open July 1.
Inn open June 15th.
Bookings 8 West 40th St.
(Town & Country) Phone 2290 Vanderbilt.
David B. Plumer, Manager.

THE MANOR
Shippan Pt., Stamford, Conn.,
Opens June 15th
Address F. P. Williams
Thayercroft Hall
Sea Gate (Now Open)
Telephone 516 Coney Island.

GRANLIDEN HOTEL
LAKE SUNAPEE, N. H.
Opens July 1st.
Under New Management.
Catering to a discriminating clientele. Golf, Tennis, Boating, Canoeing, Bathing, Fishing, Riding, Dancing. Cottages, also one housekeeping cottage. Booklet sent on request.
New York Off.: HOTEL SAN RAFAEL, 65-69 West 45th St., near 5th Ave.
J. Thomas Russell, Prop. Also Hotel Russell, Saratoga Springs, N. Y.

COLONIAL INN 18 Acres Mts. 36 Acres Grounds
Shade, sports, good table. Near R. R. and trolley. 150 guests. Modern improvements. $14 up. Formerly The Dorms. Booklet. Box T, Poultney, Vt.

CAPE COD, CHATHAM, MASS.
HAWTHORNE INN & COTTAGES
Situated on the ocean front. First class and modern. Accommodates only 75 guests.
APPLY TO WILLIAM COURTNELL.

HOTEL ELMHURST, Sheffield, Mass. In the Berkshires. Suites with bath. Own farm products. Excellent cuisine. All outdoor amusements. Ideal roads. Garage. Booklet. Special rates May-June. M. B. Marrkit.

PENNSYLVANIA.

Descriptive booklet of Hotels, Boarding Houses, Cottages at Water Gap, Stroudsburg, Poconos, free. Lackawanna Offices, 112 West 42d St., 90 West St., or send four cents in stamps to James Pister, Adv. Agent, 90 West St.

SPEND DECORATION DAY
In the Poconos, at
MONONONCO INN,
Mountainhome's Leading Hotel,
Mountainhome, Pa.
D., L. & W. R. R., Cresco, Pa.

THE GLENWOOD—NOW OPEN
Del. Water Gap. Cap. 400. All amusements. SELF P. R. JOHNSON, Pres. E. S. ALBERT, Mgr.

SOUTHERN STATES.

THREE HILLS, WARM SPRINGS,
Bath County, Virginia
Five miles from Hot Springs. Excellent road. Elevation 2,700 feet. Fine mountain scenery, driving, riding. Accommodation in private family for few guests. Autumn, Winter, Spring and Summer. Large, attractive house; two cottages. Modern conveniences, electricity, vapor heat, open fires, 40 acres. Good table, own garden, eggs, milk, butter. Tennis court. Famous golf links 15 minutes by automobile. $35 and $40 a week. References asked. Apply Miss Eloise Johnston.

WESTERN STATES.

A COOL SUMMER CLIMATE, plenty of golf, every variety of trout and salmon fishing, and the most wonderful natural scenery on earth, reached by rail, steamer, or from 15,000 miles of splendid highways, offer you an ideal vacation in the Pacific Northwest, Oregon, Washington and British Columbia. Write for free illustrated booklet to Herbert Cuthbert, L. C. Smith Bldg., Seattle, Wash.

LEGAL ADVERTISEMENTS.

SUPREME COURT, COUNTY OF NEW YORK.—SAMUEL M. SCHUTZ, Plaintiff, against ELIZA STRAUSS et al., Defendants. In pursuance of an interlocutory Judgment of partition and sale, duly made and entered in the above-entitled action and bearing date the 5th day of February, 1920, as modified by an Order duly made and entered in the above-entitled action the 7th day of April 1920, I, the undersigned, the referee in said Interlocutory Judgment named, will sell at public auction, at the Exchange Salesroom, Nos. 14-16 Vesey Street, in the Borough of Manhattan, City of New York, on the 26th day of May, 1920, at 12 o'clock noon on that day by JOSEPH P. DAY, Auctioneer, the premises directed by said Interlocutory Judgment to be sold, and therein described as follows:

ALL those lots, pieces or parcels of land, situate, lying and being in the Borough of Manhattan, City, County and State of New York, bounded and described as follows:

BEGINNING at a point on the easterly side of Greene Street, distant 100 feet northerly from the corner formed by the intersection of the easterly side of Greene Street with the northerly side of Spring Street, running thence northerly along the easterly side of Greene Street, 50 feet; thence easterly parallel with Spring Street, 100 feet; thence southerly parallel with Greene Street, 50 feet; thence westerly parallel with Spring Street, 100 feet to point or place of beginning.

Dated, New York, April 20th, 1920.
CHARLES L. HOFFMAN, Referee.
Stern & Reubens, Attorneys for Plaintiff, 140 Broadway, New York City.

The following is a diagram of the property to be sold; its street number is 92 and 94 Greene Street:

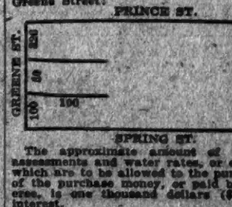

The approximate amount of the taxes, assessments and water rates, or other liens, which are to be allowed to the purchaser out of the purchase money, or paid by the Referee, is one thousand dollars ($1,000) and interest.

Dated New York, April 20th, 1920.
CHARLES L. HOFFMAN, Referee.

DISSOLUTION NOTICES.

THE TWO HUNDRED TWENTY-SEVEN GREENE STREET CORPORATION.
May 20th, 1920.

Notice is hereby given that, pursuant to Section 221 of the General Corporation Law, and in accordance with a resolution duly passed by the Board of Directors of The Two Hundred Twenty-seven Greene Street Corporation, at a regular meeting held on the seventh day of May, 1920, a meeting of the stockholders of said Corporation will be held in the office of the Corporation, Room 571, No. 32 Nassau Street, Borough of Manhattan, City of New York, on the eleventh day of June, 1920, at twelve o'clock noon, for the purpose of voting upon a proposition that such Corporation be forthwith dissolved.
CHARLES STEWART BUTLER, Secretary.

STOCK EXCHANGE MOVEMENTS.

Reasons for the recent slump in Stock Exchange securities described in The Annalist this week. Published by The New York Times Company; 10 cents at news stands, $5 a year by mail.—Adv.

In Atlantic City it's the ALAMAC
Plumb on the Boardwalk
MACK LATZ CO.

PIERREPONT
New Jersey Av., 2d hotel from Garden Pier; cap. 400; free hot and cold sea baths; American plan; special Spring rates; under management and ownership of Herman Fisher, leading caterer of Philadelphia for a quarter century.

PHILLIPS HOUSE
Massachusetts Ave., near Beach. Central location. Open All Year. F. F. Phillips.

NEW JERSEY—Asbury Park.
THE LAFAYETTE
NOW OPEN FOR ROOMS ONLY
FORMAL OPENING JUNE 15TH.
Exclusive patronage; beautiful suites with private baths; white service. Phone 1424. M. H. FROST & SON, Owners & Managers.

NEW JERSEY—Lakewood.
PINEAIR HEALTH FARM,
LAKEWOOD: PHONE 525.
Largest health farm gymnasium in America; full equipment; electro-hydro therapeutic baths; equestrian sports; men only.

NEW ENGLAND.
PINE GROVE SPRINGS
ON THE SHORE OF LAKE SPOFFORD, N. H. GOLF, TENNIS, FISHING, MOTORING, BOATING, DANCING.
OPEN JUNE 23
UNPRETENTIOUS, ATTRACTIVE, WHOLESOME.
BRADBURY F. CUSHING, Manager.
N. Y. Booking Office: SPUR TRAVEL BUREAU, 425 FIFTH AV.
'PHONE VANDERBILT—374.

Ely Court Hotel
45 Minutes from New York
On high ridge overlooking Long Island Sound. Bath in every double room. Milk from our own dairy; herd—vegetables from our garden. Tennis courts. Playgrounds for children. Motor cars meet all trains. Address
ELY COURT, Greenwich Connecticut

RED LION INN
Stockbridge, Mass.
IN THE BERKSHIRES, NOW OPEN.
Golf & Roads in Excellent Condition.
Route Books and Circulars on Request.
Desirable Cottage to Rent.
ALLEN T. TREADWAY.

PITTSFIELD, MASS.
The Maplewood
OPENS FOR SEASON MAY 27
BOOKLETS, ETC., UPON REQUEST
ARTHUR W. PLUMB

LOST AND FOUND.

LOST—Vanity case, black enamel, with initials, ornaments in rose diamonds, between ornaments in rose diamonds, between them and piece gold checkered, octagon shape, with chain and ring attached, on the night of Thursday, May 20, between 50th and 60th Sts. and 5th Av. no questions asked. $25 reward if returned to David R. Kough, Room 61, 342 5th Av.

LOST—Lady's diamond platinum bar pin, Monday, May 24, Mary Elizabeth tea room, 6th Av. and 38th St., or on 5th Av. between 38th and 39th Sts., or in Franklin Simon & Co. Liberal reward. H. W. Beebe, 7th floor, 55 Wall St.

LOST—Platinum brooch containing 3 small diamonds, 6 pearls, 1 ruby, in vicinity of Vandam St. or Macdougal St. on May 22; $50 reward, no questions asked. Return to Thos. H. Starr, Inc., Reed & Barton, 578 5th Av.

LOST—May 22, three diplomas, two certificates, at exit of Fulton St. west side subway; reward if returned to 11 Broadway, Room 465, or owner, 533 Main St., East Orange, N. J. Telephone Orange 3007M.

LOST—Four $50 Victory bonds, Monday, between 44th St. Manhattan, and Gold St. Brooklyn; liberal reward. Apply Ethel Dwyer, 1,458 West 34 St., Brooklyn. Phone 5064 Bensenhurst, Party B.

LOST—On Saturday afternoon, May 22, either near 19 East 31st or St. Patrick's Cathedral, gold enameled vanity case; name and address inside; finder will receive reward by returning to owner. S 61 Times.

LOST—Gold watch, chain and knife, watch monogram E. R. S., knife engraved E. R. Bailey. Suitable reward. E. R. Bailey, 25 East 31st. Phone Madison Square 2157.

LOST—Will the person who found camera in West Shore Ferry House Sunday evening please return it to tenth floor, 450 4th Av., and receive reward?

LOST—Will the lady who found watch in Adelphi Theatre and left it at box office kindly send name and address to Zimmern Reed & Co., 2 Maiden Lane?

LOST—Green jade pear-shaped drop earring Friday afternoon, Hamilton Hotel and 71st, Columbus Av. Liberal reward. Apt 504, 320 West 72d. Columbus 7400.

LOST—From automobile Sunday night on highway between Hicksville and Manhattan, two suit cases and one golf bag. Reward. Pennington, 145 E. 63d.

LOST—58th St., West End Av. to 53d St. and Broadway; girl's gold bracelet; valued on account of associations. Please return to 336 West 58th.

LOST—Wallet containing cards, tickets, receipts, pictures, Sunday, vicinity Rivoli Theatre. Liberal reward. Orel, 1,731 Wallace Av., Bronx.

LOST—Saturday, Brooklyn to Times Square, flexible pearls and turmolines platinum bracelet. Reward. Telephone Mansfield 2207 M.

LOST—Wrist watch, Grand Central Railroad or subway station, Saturday; "M. F. W." on back; $5 reward. Marie Wegner, Noroton, Conn.

LOST—Sunday night, May 23, between Hotel Astor and Globe Theatre, top part of platinum ring mounting containing 3 diamonds; liberal reward. Distillator, 6 West 36th St.

LOST—Late Friday, pearl necklace, sapphire-diamond clasp, downtown bus, Park Av., 42d and 65th Sts.; reward. Civoly, 55 East 65th St.

LOST—Tuesday afternoon, small platinum diamond bar pin in vicinity of Harry Collin's and Thum's. Liberal reward. Schuyler 2260.

LOST—Brown leather grip, Sunday night, westbound 125th St. car; clothing. Communicate Coddington, 1 West 89th. Reward.

LOST—Roll film holder for camera in Isham Park, Sunday afternoon. Reward. Sugiuto, 5,000 Broadway. Wadsworth 4204.

LOST—A diamond and sapphire bar pin, on Tuesday night, May 18, at the Globe Theatre or Montmarte. Tel. Rhinelander 617.

LOST—Billfold with $50, Saturday, Pennsylvania Station; reward. L. W. Zychinski, 613 West 110th. Morningside 4642.

LOST—Large black silk bag, Wanamaker's basement; reward, no questions asked. Bigmore, Room 1308, 23 East 26th St.

LOST—While lunching at Schrafft's, Saturday afternoon, gold ring, green stone. Reward. Finder write to C 205 Times.

LOST—Black ribbon bracelet, with 3 diamond slides and a nanette, in taxi of 58th St. Liberal reward. Call Plaza 1547.

LOST—Brown pocketbook; will party who telephoned Paterson 5721 yesterday afternoon please phone again? Alexander Kaplan.

LOST—Bracelet, gold, flexible, link, square sapphires. Thursday on way uptown; reward. Mrs. Muller, 566 St. Nicholas Av.

LOST—Round silver vanity case Saturday between 72d St. and Penn. station. Liberal reward. Kitchin, 816 W. 72d St.

LOST—In telephone booth at Wanamaker's, gold wrist watch; $25 reward if returned to Overton, 200 5th Av.

LOST—At Yonkers, May 22, 32d degree Masonic charm. Phone W. H. Stoop, Beekman 8853. Reward.

LOST—Square silver locket containing two photos; reward. Return to C. R. Dorner, 5th Fleet St., City.

LOST—Saturday, fifteen one dollar bills. Reward if returned to Beekman Remington, 220 4th Av., 11th floor.

LOST—Lady's plain gold wrist watch Saturday morning, 161st St. Cobb, 300 W. 161st St.

LOST—Round gold pin, 5 stones. 145 83d St. Reward. Circle 7871.

LIBERAL REWARD

For information leading to return of one sapphire ring surrounded by four diamonds, and one solitaire ring, lost May 23, Room 603, Journalism Building, Columbia University, 116th St. and Broadway. All information will be regarded as confidential. Heggie, 135 Water St.

$75 REWARD

for return of vanity case and diamond lipstick, initialed A. W. R.; lost May 19, between Hippodrome and Beamon's Theatre and West 110th St. Marcus & Co., 5th Av. and 46th St.

$200 REWARD.

No questions asked; return platinum and diamond watch with initials F. N. L. in diamonds; lost May 20, between 45th and 52d Sts. Black, Starr & Frost, 5th Av. and 46th St.

$100 REWARD

for return of oblong shaped wrist watch, surrounded by small diamonds; lost May 19, between West 56th and East 90th Sts. Albert E. Lee & Co., Inc., 15 William St.

$250 REWARD

for return of diamond pin attached to ribbon; lost May 19, between West 50th and 42d Sts., or in taxicab, I. H. & B. H. Weinberg, 666 5th Av.

$50 REWARD

for return of small diamond doll charm, lost May 16 between West 50th and West 60th St. I. H. & B. H. Weinberg, 666 5th Av.

Wearing Apparel.

LOST—Thursday evening, May 20, Riverside Drive to Broadway on 72d St., two-skin marten ladies' scarf; reward $25. E. E. Huber, 47 Gramercy Park. Telephone Gramercy 3656.

LOST—Beaver neckpiece, Sunday evening, in taxi, front of Pennsylvania Station or subway entrance; reward. Box 971 Times, 2 Rector St.

LOST—Skunk fur piece in taxicab Friday night, 34th St., Manhattan to 5th St., Brooklyn; reward. L. E. Graff, 457 5th St., Brooklyn.

LOST—Saturday night, 22d., stone marten fur neckpiece at Symphony Theatre or in taxi. Liberal reward. Loomis, 253 West 82d St.

LOST—Man's brown overcoat, May 21, between 59th St. bridge and Motor Parkway; reward if returned. 9626 Plaza.

LOST—Sunday night, a mink scarf in automobile on Central Av., near Hartsdale; reward. J. E. McMahon, 232 West 136th St.

LOST—Saturday night, Crescent Theatre, Bronx, mink fur piece; liberal reward. Kraft, 3,249 Ryer Av.

LOST—Purple satin lined cape, beaver collar, in taxi from Biltmore to 57th St.; liberal reward. Cashier, Biltmore.

LOST—Two-skin fitch fur, Olympia Theatre, 107th St. and Broadway, Sunday evening. Reward. Phone Broad 5705.

LOST—Small mink fur piece at Hunt's Point R. R. station; reward. Audubon 3670.

LOST—Small mink scarf, 5th Av. to 53d St., Sunday. Kindly return to 50 East 53d.

Cats and Dogs.

LOST—POLICE DOG.

Strayed from 55 West 57th St.; liberal reward will be paid for its return. E. A. De Lima.

PERSONAL.

BUSINESS MAN DESIRES TO SECURE Pittsburgh manager to Europe on a financial mission late May; Belgian, French, English, German or Dutch port satisfactory; willing to pay board for accommodation. Communicate with Sering Bakkin & Croone, 27 William St. Telephone Broad 4190.

THE CONNECTION J. C. URY TO GELLman Fur Co., has been severed. This trade is hereby notified that said J. C. Ury will not be liable for further debts incurred by this company.

PORTRAIT ARTIST OF NOTE DESIRES sittings of person socially acclaimed to enabling the high quality of his work known to the public. N 247 Times Annex.

MOVING VAN WANTING RETURN LOAD from Ithaca, N. Y., in June communicate H. W. Cornell, Wallkill, N. Y.

Industrial Plank for Party Platforms.

The National Association of Manufacturers suggests new views of the vital issues of the day to place before political parties for adoption at Presidential conventions. Details are given in The Annalist this week, published by The New York Times Company. 10 cents at news stands, $5 a year by mail.—Advt.

HARBOR MEN'S OFFER REJECTED BY ROADS

Managers, Calling Strike Illegal, Refuse to Restore Seniority of Strikers.

MEN MUST FIRST RETURN

Cannot Deal with Them Otherwise, They Say — Walkout of 300 Lightermen in Brooklyn.

Offers of the striking marine workers of the railroads in New York Harbor to return to work if their seniority rights were restored have been rejected by the Railroad Managers' Association, it was learned yesterday. The association, as in the case of the "outlaw" railroad strikers, has taken the position that the strike was illegal and that the men must return to work before the railroads will deal with them.

The strikers' places to a great extent have been filled, and the managers are not willing to restore those who walked out, thus depriving the workers who remained faithful of their promotions, or to discharge the new men who took strikers' places. They say, moreover, that, inasmuch as the Government officials at Washington have refused to deal with the strikers unless they return to work, the railroads cannot consistently deal with them.

The railroad officials declare that the stand taken last week in letters to William S. Brown, President of the National Marine Engineers' Beneficial Association, and Captain John H. Pruett, National President of the Masters, Mates and Pilots, in which the railroad officials referred to the strike as illegal, was final. The offer to return to work was in a letter from Mr. Brown, made public yesterday, which said in part:

"Referring to your statement as regards the illegality of the action of the Marine Engineers' Beneficial Association in the Port of New York on April 1, would state that this is a question yet to be decided, but our claim is that our action was justifiable and legal and will have to be determined by a tribunal other than the Board of Railway Managers to convince our organization that our action was unlawful and illegal.

"As to the position taken by the railroads in this controversy, you are advised that Captain Pruett and the writer will concede to your request regarding the men who left their employment on April 1, and direct the men to return to their vessels, provided, however, that you will assure us that all the men can return to their former positions and to the same status they occupied prior to April 1."

The harbor men walked out as the result of a dispute over the sale by the Erie Railroad of seven of its lighters. The lighters were bought by J. B. Stewart of the Phoenix Transit Company, and the marine workers charged that the sale was only a subterfuge of the railroad to escape the provisions of the Esch-Cummins bill, which provides for an eight-hour day for railroad workers. This was denied by the Erie officials. The strike was called not only against the Erie but against all the railroads. No question of wages or hours was involved.

At the Maritime Exchange it was said that the diversion of freight from this port was growing, but that there was little chance that other ports should gain much of New York's trade permanently, because of inadequate facilities. Three hundred lighter men employed by the coastwise shipping lines went on strike in Brooklyn yesterday, according to officials of the Lighter Captains' Union, 906, of the International Longshoremen's Association. The lighter men are striking in sympathy with the coastwise longshoremen, who walked out nearly three months ago.

FIGHT IN MOVING ELEVATOR.

Negro Operator Stabs Contractor with Ice Pick in Struggle.

A fight between a negro elevator operator and two passengers was carried on in an elevator of the Hotel Somerset, 150 West Forty-seventh Street, last night, while the lift, with no hand to guide it, moved up and down in the shaft. Charles Jolly, 38 years old, a contractor and builder, who gave his address as the Hotel Longacre, 157 West Forty-seventh Street, received lacerations made by an ice pick said to have been used by Foster Thomas, 35 years old, of 40 West 139th Street, the elevator operator.

Thomas told the police that Jolly and a friend entered the elevator and became dissatisfied with its speed. They had words, he said, which led to blows. Then, Thomas said, he picked up the ice pick and used it in self defense on Jolly's back, head and face. He was charged with felonious assault.

'BIRDS OF AMERICA' IS SOLD FOR $3,600

C. E. Chapman Pays Top Price at George D. Smith Sale for Original Audubon.

TWO SESSIONS NET $20,551

Dr. A. S. W. Rosenbach Purchases "The Curse of Minerva," by Lord Byron, for $825.

The original edition of John J. Audubon's "Birds of America," London, 1827-38, brought the top price, $3,600, at the two sessions yesterday of the first part of the late George D. Smith's purchases last December and January in London and Paris. It was bought by C. E. Chapman.

The afternoon session realized $6,000.25 and last evening's $14,452, making the day's total $20,551.25.

Other items sold as follows:

No. 235—"The Nelson Memorial," by John K. Laughton, London, 1890, extra-illustrated and in binding by Zaehnsdorf; Gabriel Wells $750

No. 264—J. M. W. Turner's "Liber Studiorum"; R. J. Malone $510

No. 269—"The Life and Correspondence of Sir Thomas Lawrence," by D. E. Williams, London, 1831, in binding by Zaehnsdorf, extra-illustrated first edition; Gabriel Wells $510

No. 321—"The Curse of Minerva," by Lord Byron, London, 1813, rare first edition; Dr. A. W. S. Rosenbach $525

No. 332—"Waltz: An Apostrophic Hymn," by Byron, London, 1813, rare first edition; Dr. A. W. S. Rosenbach $375

No. 336—"Virginia Richly Valued," by Richard Hakluyt, London, 1609, first English edition; Dr. A. W. S. Rosenbach $550

No. 337—"Elia," by Charles Lamb, first edition, London, 1823-33; Gabriel Wells $300

No. 350—Autograph manuscript of Percy B. Shelley's "Laon and Cythna," part of Canto Ninth, with a letter from Shelley to Charles Oller; Gabriel Wells $525

The sale will be continued today.

Linebaugh Will Nominate Owen.

OKLAHOMA CITY, Okla., May 24.—Senator Robert H. Owen announced today that D. H. Linebaugh of Muskogee would make the address placing him in nomination for the Presidency before the Democratic Convention in San Francisco.

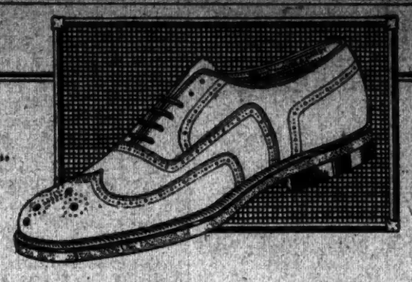

The "LOTUS"

THIS season for smart wear, Brogue designs are gentlemen's shoes.

The "Lotus" represents fine shoemaking of the highest order. Built for us by Johnston & Murphy on our own last.

WHITEHOUSE & HARDY
BROADWAY AT 40TH STREET
NEW YORK
METROPOLITAN OPERA HOUSE BUILDING

Wheatsworth
Real WHOLE 'WHEAT Crackers
For Baby Every Day

Is there anything too good for your baby? Of course not. Then why feed baby ordinary crackers when you can give far more delicious Wheatsworth Whole Wheat Biscuits, that put all the food value of the whole wheat grain into his or her tender little body! If you have any doubt about it ask your doctor.

AT ALL GOOD GROCERS
F. H. BENNETT BISCUIT CO., N. Y.
Makers of Wheatsworth Real Whole Wheat Flour.

LEIGHTON'S
Skolny Clothes

ONCE the cloth of most Clothing loses its gloss of newness, the style is lost. No odds **how** long you wear a SKOLNY Suit or Overcoat the style clings. This is because the style is inherent, fundamental, not superficial. The style that characterizes SKOLNY CLOTHES begins with the *lining*.

SUITS and TOP COATS
Were $45.00 to $85.00
Now $37.50 to $72.50.

The perfect tailoring gives the fine, soft, free swing that makes the Clothes seem a part of the men who wear them.

Broadway at 47th St.
Open Evenings.

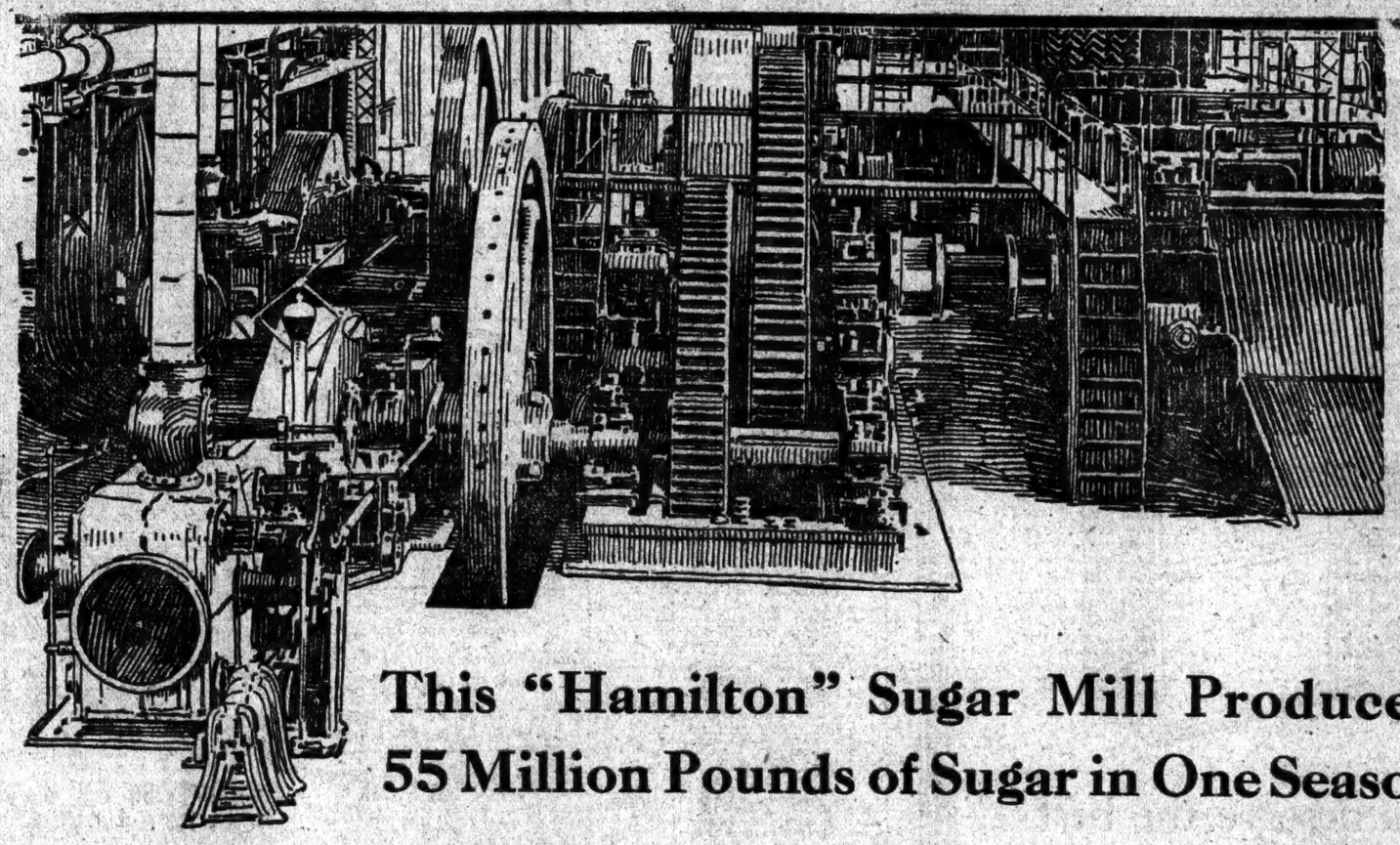

This "Hamilton" Sugar Mill Produced 55 Million Pounds of Sugar in One Season

It is installed in "Central Australia," Jaguey Grande, Cuba. From the big 1918-1919 crop, this mill produced 55,000,000 pounds of sugar, ground the enormous amount of cane without a moment's interruption. But this is the ordinary service from

HAMILTON
The Hooven, Owens, Rentschler Co.
Sugar Mills and Engines

Hamilton engineers, with a knowledge born of years of experience in sugar mill designing and construction, have built tremendous strength into the mills by a scientific distribution of the enormous weight. Hamilton workmen, through their long experience (and 44 men have worked in this organization for 20 years or more), know every part of a sugar mill and sugar mill engine.

They have that intense pride of occupation that permits only the highest quality in every part that leaves their hands.

Every unit in this large human and mechanical organization is working to produce better sugar mills and engines.

And our many installations throughout Cuba are proof that we have made good.

Let us send you our catalog with full mechanical details.

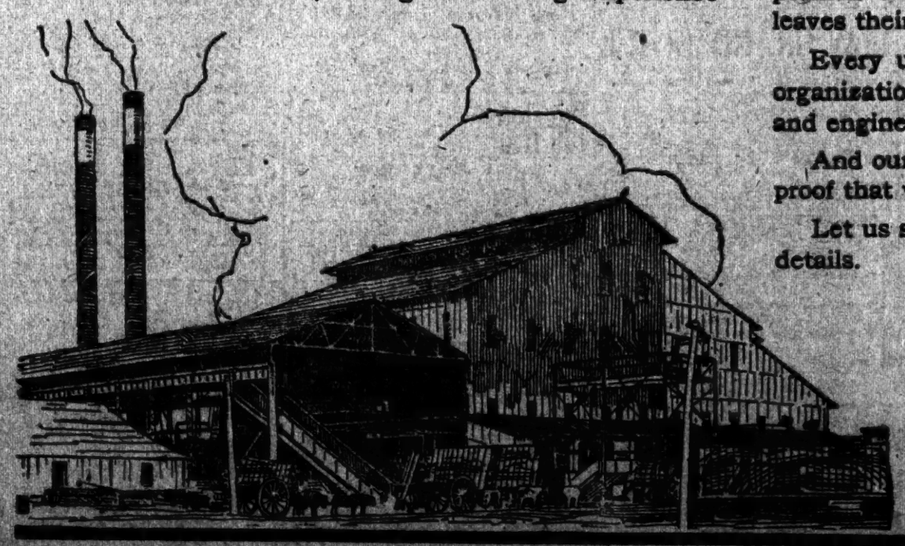

THE HOOVEN, OWENS, RENTSCHLER COMPANY
ESTABLISHED 1848
Hamilton, Ohio, U. S. A.
New York Office: 39 Cortlandt Street
Offices in most large cities
Representatives in Cuba: Martini Fazio, Obrapia 23, Havana

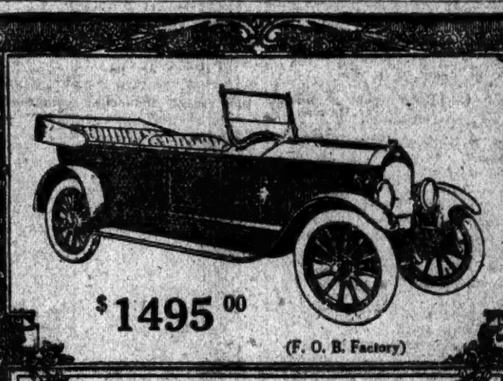

$1495.00
(F. O. B. Factory)

COMMONWEALTH
The Car with the Foundation

In justice to yourself—
Before deciding on a car
see the Commonwealth.

UNITED MOTORS
240 W. 59th St. At Columbus Circle Telephone Circle 9091 New York City

DEALERS—If you want to introduce the COMMONWEALTH car in your community your territory may be open—write for full particulars.

Another
1 to 5 Tons
FEDERAL

Exactly what kind of a truck do you need? There is a Federal Truck for every business requirement. Compare the Federal for power, endurance and economy, and you'll understand why Federal single unit buyers so often become fleet owners.

Federal Motor Truck Co.
of New York, Inc.
R. S. LOCKE, Manager
545 West 57th Street Call Columbus 6492

HOOVER GIVES EIGHT REASONS FOR H. C. OF L.

Says President and Cabinet Are to Blame for Price of Sugar.

ADVANCES AS HE TESTIFIES

Tells Lusk Committee Exports, Credit Inflation and Profiteering Add to Burdens.

ATTACKS THE PROFITS TAX

Present Credit Curtailment a Surgical Operation—New Sugar Inquiry to Begin Tomorrow.

After enumerating eight reasons for the high cost of living, Herbert Hoover, candidate for the Republican Presidential nomination, yesterday put the responsibility for the high price of sugar squarely up to the Administration. Testifying in the City Hall before the Lusk Joint Legislative Committee, investigating profiteering as a cause of unrest, the former Food Controller blamed the President, Attorney General Palmer and others of the Cabinet for failure to accept the Sugar Equalization Board's recommendation that the Cuban 1920 crop be bought up.

Had this been done, said the witness, when the crop was offered at 6¼ cents a pound, sugar today would cost not more than 12 cents, instead of more than 100 per cent. in excess of that figure.

Several hours after Mr. Hoover had made his direct assignment of blame, Armin W. Riley, Special Assistant to Attorney General Palmer, announced that the Government would seek to obtain a fair distribution of the country's sugar supply through a sweeping investigation of sugar brokers who ignored conditions of their Federal licenses. Mr. Riley's statement was made at about the same time the refiners were tacking another cent-a-pound on sugar, the third increase within a week, the American Sugar Refining Company basing its price advance on "the increasing cost to the company of raw sugar."

"The Government's investigation," said Mr. Riley, will start tomorrow. It will consist of a series of informal meetings with three representatives of the sugar men appointed by their colleagues last week in Washington. The purpose of these meetings will be more than just for the purpose of punishing violators of the Lever act. It is our purpose to use everything in our power to remedy the market conditions and obtain a fair distribution of the sugar supply, even if it must be at the expense of some of the non-essential industries.

"We will stop the practice of selling sugar at prices based upon replacement value instead of cost. Through this means, speculators have been reselling stocks purchased at 9 cents and 10 cents for the prices now current in the market, realizing as much as 100 per cent. profit. Under a recent court decision it is still illegal to do this."

When Mr. Hoover took the stand at the Lusk inquiry he entered upon a two hours' discussion of high prices. He was questioned by Deputy Attorney General Samuel A. Berger, Special Counsel Archibald M. Stevenson and Chairman Clayton A. Lusk.

Mr. Hoover's Eight Reasons.

"What in your opinion are the predominating causes of the high cost of living," was Mr. Berger's first question. In reply Mr. Hoover read a prepared statement, in which he said:

"I would list the predominating causes of the high cost of living as:

"1. Shortage in commodities due to the underproduction of Europe and to our participation there through the drain upon us by exports.

"2. Inflation, more especially in its expansion of credit facilities for the purpose of speculation and nonessential industry. Perhaps that would be more correctly stated not for the purpose, but their use.

"3. Profiteering and speculation arising from the combined opportunity in the two previous items.

"4. Matter of adjustment of taxation, particularly the excess profits tax.

"5. Decrease in our own productivity due to relaxation of effort since the war, to strikes and other causes.

"6. Increase in our own consumption, the waste of commodities and increase in extravagance.

"7. Deterioration of our transport system during the war.

"8. Expensive and wasteful distribution system and other less important causes.

"Maladies of this order cannot be solved by economic patent medicines nor by extreme application of any particular remedy. They require definite, co-ordinated policies of readjustment, going below the surface of things.

"We are participating in the European shortage in production because of the drain upon us through exports. Pressure of a larger demand than the available supply has obviously given every opportunity for large profits, speculation, marking up of goods, &c.

Can Look for Relief.

"We can look for relief from this pressure. The production of Europe is steadily increasing and there is a consequent decrease in export demands from us. The last five or six months have seen the growth of a great resolution to get back to work over most of Europe, particularly in the allied countries, and their production and exports are increasing.

"There is, no doubt, great conflict of argument as to how much inflation is the cause and how much it is the effect of high prices. It is probably in part both, but one of its undoubted major effects lies in the expansion of credits, and thus the added facilities for speculation and profiteering in the midst of a world shortage.

"Also, there can be no question that speculation and the production of nonessentials can afford to pay higher rates of interest than the production and commerce in staple commodities, and while the attempts to limit both speculation and the diversion of capital to nonessential industries, by raising the rate of interest, may have effect, they also penalize the staple industries and the cost of living.

"The curtailment of credits for speculative and non-essential purposes taken in hand during the last few weeks is in some sense a surgical operation, instead of a prevention, that will require the best skill of the whole banking community in order to avoid the difficulties that may flow from a too abrupt handling of the knife. On the other hand, it offers one of the best roads to reduction of speculation and profiteering.

"No one questions that the amount of speculation and profiteering has been very considerable. The remedy lies in one of two alternative directions: either to make use of the indirect pressure of the reduction of credit and inflation pending a stimulation to production and a reduction of consumption or, alternatively, to impose the vigorous regulation and intervention of the Government in commerce, of the order maintained during the war. The latter has many fundamental objections, but in certain commodities is the least evil alternative, as, for instance, in the case of sugar.

Failure of Excess Profits Tax.

"Our present adjustment of taxation tends unduly to increase the cost of living, more particularly in the cases of the excess profits tax. No one denies that our large burden of taxation must be borne for many years in some graduated form by the individuals enjoying the larger incomes of the country. The excess profits tax, however, has failed to accomplish this and is today in effect being distributed per capita on the population.

"It has had other malign effects in the stimulation to speculative expansion, to absorb its profits instead of paying them to the Government and in the stimulation to extravagant expenditure in business. A shift of taxes to larger pressure upon luxuries and non-essentials is needed.

"Out of the relapse from our thrift during the war, and from our actual or fictitious prosperity, we have developed a great increase in consumption in the necessary commodities, and we have developed a great expansion in luxury. The effect of the growth in the rate of luxury expenditure is to drive up the demand for labor in non-essential industries and its subtraction from essential industries, such as agriculture, and the ultimate result will be a reduction in our production of necessities.

"A diversion of credit from non-essential to essential industries and adjustment of taxation so as to bear much more heavily on luxury and, above all, more stimulation to revive thrift and the high sense of sacrifice of the war are the important directions of remedy. It seems impossible to secure listeners to any preachment on thrift and economy, but if we continue on our present pace we are likely to have it imposed upon us through much more drastic forces.

"The reduction of waste involved in strikes requires a constructive policy for readjustments of employer and employe relationship which will minimize the conflicts that stop production and service.

Adjustment Plan Favored.

"My own belief is that advance on this line lies in the plan for adjustment of such conflicts unanimously proposed by the recent industrial conference. This plan is based upon the better organization of collective bargainings, the impartial determination of the rights and wrongs of these disputes, with a view to the enlistment of public opinion as a pressure to settlement. Legislation leading to legal compulsion and the jail will, I believe, defeat its own objects.

"More remote and less immediate remedies lie in the perfection of our marketing system, that the waste and cost thereof may be reduced. In stimulation to agricultural industry, &c., these problems require exhaustive examination and constructive legislation over long periods."

Mr. Hoover, after testifying that he had headed the Sugar Equalization Board, said the present cause of the high price of the commodity was a "profound shortage," "increase of consumption," and European competition in markets.

He told how the board, with one exception, had advised the purchase by the Government of the Cuban 1920 crop.

To whom was that recommendation made?" was asked. "The various recommendations, he replied, "were made before the President, the Attorney General and other members of the Cabinet by the Sugar Board from time to time last Fall."

Q. And the offer was finally turned down, was it not?

A. Simply allowed to lapse, without any definite conclusion, due to lack of action.

Mr. Hoover added that the sugar could have been bought in at 6¼ cents a pound, that the average price would not have been more than 12 cents today, and that the price would have been comparatively stationary for a year, at least. He denied that the shortage of sugar was any more acute than it had been for two years past. He declared that there was sufficient sugar to supply everybody, but advised that some steps be taken to reduce luxury in consumption—sweets, drinks, candies and the like—a sort of rationing. Rationing, he added, of the luxury trade would be one step toward lower prices, something impossible, in his opinion, as long as Americans had to compete with foreign sugar buyers.

When the committee adjourned until 10 o'clock today, it was announced that the inquiry this morning would turn to shoe prices.

Will Urge Print Paper Tax To Cut Down Consumption

WASHINGTON, May 24.—An excise tax on print paper to curtail consumption will be one of the recommendations of the Senate manufactures sub-committee investigating the print paper shortage. A bill for that purpose is being drawn by the committee, assisted by the Federal Trade Commission. The amount of the tax and other details remain to be worked out.

Amendment of postal regulations to permit small quantities of print paper to be shipped to any part of the country at a flat rate of one cent a pound also will be recommended. The present maximum weight of seventy pounds would be retained.

Senator Walsh, Democrat, of Massachusetts, who is preparing the committee report, said he expected to complete it this week.

MILLS CUT FLOUR PRICES.

Largest Minneapolis Concerns Announce 25-Cent Reduction.

MINNEAPOLIS, Minn., May 24.—Flour made a further decline in price at the largest Minneapolis mills today, family patent being quoted at $14.75 to $15 a barrel in 98-pound cotton sacks in carload lots.

This marked a decline of 25 cents a barrel at the largest mill, where the $15 price was posted. This concern led the downward trend in prices last week, but today's $14.75 quotation was by another large mill, which last week generally maintained a slightly higher quotation than the former.

OBJECT TO CLYNES' HONORS.

Labor Delegate Criticises Him for Accepting University Degrees.

Copyright, 1920, by The New York Times Company.

Special Cable to THE NEW YORK TIMES.

LONDON, May 24.—A curious point was raised at the conference at Aberdeen today of the National Union of General Workers.

One of the delegates attacked J. R. Clynes for accepting honorary degrees conferred upon him by Oxford and Cambridge Universities, and called upon him to renounce these honors as improper for a member of a democratic organization.

This attack upon Clynes was greatly resented by other delegates, and some uproar followed. Clynes had no difficulty in answering the objection and convinced the conference that labor leaders ought to welcome opportunities of going to universities and telling the labor story there.

24 columns of advertisements are crowded out of today's issue of The New York Times. While the newsprint paper shortage continues The Times cannot accept advertisements of more than four columns, or one-half page, except for insertion in Saturday, Sunday and Monday editions.

FINDS FRANCE BUSY AT RECONSTRUCTION

Herbert S. Houston Believes Her Efforts Will Have Hearty American Backing.

PREDICTS LIBERAL CREDITS

But Says Some American Officials Have Made French Think Private Investors Indifferent.

Special Cable to THE NEW YORK TIMES.

PARIS, May 24.—Herbert S. Houston, of Doubleday, Page & Co., who has been in France as a member of the Organization Committee of the International Chamber of Commerce, is a firm believer in the recovery of France.

"It is marvelous," he said to the correspondent of THE NEW YORK TIMES today, "to see what France is doing. I have just traveled through 300 miles of devastation, but they were 300 miles of activity. By the side of scores of ruined sugar factories, en route through La Fère to St. Quentin and back through Laon and Rheims, the land is sown with wheat, rye and oats. All the crops are in fine condition. Every one was at work. And that has been true of every part of France from the border of Spain that I have traveled over.

"To say that France is not at work is to speak either foolishly or falsely. Her growing commerce and growing crops give the lie to the statement. Of course the million and more of her sons killed in war and buried in her soil cannot till it, nor can it be tilled by many of the three million more who were wounded. But living men, women and children are at work, giving the world an example of cheerful courage in peace, just as they gave it in war.

"In this work France needs credit for material, of course, and I believe America will help her get it. There has been much misunderstanding in France in regard to America's attitude, and that has been due to failure to keep a clear distinction between the American Government as an investor and the American people as private investors. But the French are not to blame for this, because some of our officials, in loose and ill-considered remarks, are chiefly responsible for it.

American Business Sympathetic.

"The impression has been widely spread here that as far as we were concerned France had been cut adrift and could make port or go down, as fate might decree. Nothing could be further from the truth. Past President Fahey, of the Chamber of Commerce of the United States, stated the fact last week when he told the Paris Chamber of Commerce that business America, as organized in thousands of Chambers of Commerce, was solidly behind France, prepared to help her with financing and in every other way in her great task of reconstruction. But this help will be private and not governmental.

"America has learned much of foreign finance and exchange in recent months. The trade balance of last year of $4,000,000,000 in our favor is not an unmixed blessing. It throws the whole economic world out of balance. It is being driven at last into our consciousness that we are part of the economic world. That knowledge is the beginning of at least this much wisdom: financing Europe's needs is financing our own foreign trade. We are getting a grip on that basic fact. The result is already apparent. Manufacturers are giving longer credits than ever to their foreign customers. Now they are asking bankers how collective credits can be established that can adequately meet the situation.

"The American Bankers' Association has a strong committee, under the chairmanship of John McHugh of New York, working on the problem. Just before sailing Mr. McHugh told me that effective progress was being made toward a solution. That is likely to take the form of what is called in Europe an investment trust, with bankers all over the United States as stockholders and as distributers of the foreign securities the trust will buy. It may either resell these securities to private investors or issue its own debentures against them and sell these. And today there are 14,00,000 private investors in America, while we had but 400,000 when we entered the war.

"Some one asked me if these investors would be likely to buy such an international bond for the repayment of the indemnity to France, as was discussed at and since the conference, and I replied at once that in my judgment they would, especially if European investors showed their own faith in these securities by buying a fair amount of them. If America frees Europe to be repaid for her property losses. These are not matters of punitive indemnity—that is not discussed—nor of her costs of war—that is no longer considered. They are matters simply of manifest justice. But they should be paid quickly. The population is returning to the devastated regions. Already it is two-thirds of the pre-war population. It is showing its faith by its works. Let any one go and see. But it must have money immediately, so that it can 'carry on.' If I know my country, she will not fail to do her full part.

Says Germany Must Disarm.

"But, as France says with practical iteration, 'it must never happen again.' Twenty Frenchmen have asked me why Germany should not provide without further delay the great guarantee against its repetition—disarmament. And the only answer that any one who believes that right triumphed in the war can give to that question is that Germany should provide that fundamental guarantee at once. That guarantee is the only condition on which the Allies can permit the restoration of Germany's economic power, however many Keynes may try to prove the contrary. France knows this in her heart, and if England and America do not know it in the same way they must turn their heads squarely on this basic question of a peace settlement without an hour's delay."

DECLARE CZAR IS ALIVE.

He and Family Escaped to Japan, Nobles and Officers Say.

GENEVA, May 24.—The Gazette de Lausanne this morning publishes three columns concerning statements of Russian nobles and officers recently returned to Europe, who declare that the former Russian Czar and his family are still living, having escaped disguised by way of Vladivostok to Japan, where they are now living peaceably. Their existence is being hidden for political reasons, the returned Russians say.

One curious fact is recalled by the newspaper, which says it has been revealed that out of the ten thousand inhabitants of Ekaterinburg not one saw the murder or burial of the royal family, while even the Bolshevist accounts of the incident lack confirmation. General Dogoskowski and Engineer Natinof, who were both at Ekaterinburg during the imprisonment of the former Czar and his family, confirm other Russians' reports of their escape.

Prices realized on Swift & Company sales of carcass beef in New York City for week ending Saturday, May 22, on shipments sold out, ranged from 14.00 cents to 20.50 cents per pound and averaged 17.88 cents per pound.—Advt.

Hungary's Neighbors Take Precautions Against Her Disregard of Treaty Terms

WASHINGTON, May 24.—Jugoslavia has notified the State Department of her intention to concentrate troops on the Jugoslav-Hungarian border should Hungary show any disposition not to respect the terms of the Hungarian treaty as laid down by the Supreme Council.

Measures of precaution to guarantee observance of the treaty also are understood to have been taken by Czechoslovakia and Rumania.

The spread of Bolshevism on the borders and the disregard of the demobilization clauses of the armistice in Hungary have brought full accord among the Governments of Jugoslavia, Rumania and Czechoslovakia as to the necessity for prompt action in the face of the first untoward expressions of Hungarian intentions to flout the will of the Allies.

TANGO IS APPROVED BY ARCHBISHOP

Cardinal Amette Pronounces It Innocent as Taught by Paris Masters.

EXUBERANCE TONED DOWN

International Congress of Instructors Imposes Rules to Moderate Jazz Fantasies.

Special Cable to THE NEW YORK TIMES.

PARIS, May 23. — Cardinal Amette, Archbishop of Paris, has been asked to adjudicate the case of the tango as taught by Paris dancing masters, and has proclaimed it fit to be taught, even in convent schools. So ends a long controversy, the dancing masters say, in a victory for their art against the excesses of the uninstructed. The tango as taught in Paris is now above reproach and has received, as well as that of the Archbishop, the seal and approval of the International Conference of Dancing Masters that has been meeting here during the last two days.

No other international discussion that has ever taken place has been more serious than this. In dinner coats and evening frocks, in the middle of a hot afternoon, the greatest professors of ballroom art have been discussing and demonstrating their steps with never a smile. The matter is too serious for that, for they realise that dancing stands at the parting of the ways.

The danger which besets it here is laid at the door of America, for the most part. In Europe ballroom dancing, at least, was a decorous business till the doughboys came and taught their partners steps that raised the ire of Archbishops and dancing masters alike. Now in many cases what was bad before has been made infinitely worse, and the feeling of reaction is strong. The dancing masters are out to save what is good in the new style, and in the name of art to condemn what is bad. That is what they have been discussing during the past two days.

They have laid down certain rules for the control of the feet and body in the tango and fox trot, and on the other side have sanctioned some fantasies which were submitted. Unfortunately, no American representative has been able to attend the sessions, but American dancing found in a Scotchman, D. G. MacLellan, a defender against the most violent attacks made upon it. For some European masters wished to improve the fox trot, two-step, one-step and all other dances which have crossed the Atlantic in the last seven years outu of all recognition, and to make the Paris rules the only standard. The result of the discussion, however, was that only the basic steps were standardised, and suggestions, instead of rules, made for the limitation of fantasies.

Besides this question of the moderation of the more exotic movements, new dances have been discussed. The three that received the greatest approval were the Tchega, invented by Mme. Lefort, President of the congress; the Seduction, a spadies of Boston, proposed by Professor Weyne of The Hague, and the Twentieth Century berceuse of Professor Grandmontagne, which is a curious mixture of waltz and maxixe, with additional steps invented by the professor himself.

All these dances are less violent and, it is asserted, more graceful than those of recent years; but no one at the conference would hazard a guess as to whether they would oust jass across the Atlantic, whatever they might do on this side.

Mr. MacLennan, who used before the war to visit America every Summer to teach and learn, proposes to go to New York again next month to submit them and bring back Europe what new dances America has to show.

ROAD WOULD REDUCE FARES.

Long Island Company Planning to Ask for Increase Later.

The Long Island Railroad Company filed an application yesterday with the Public Service Commission asking permission to reduce rates so that the fare per mile would not exceed three cents, the limit fixed by statute. When the Federal Administration took over the railroads and increased the rates 10 per cent. the maximum charge in some instances was more than the statutory rate.

It was explained that the company desired to apply to the Interstate Commerce Commission for a general increase in rates, and that this could not be done until they had been reduced so as not to exceed three cents a mile. It was said the company would ask for a larger fare on Sept. 1, when the Federal Railroad Administration relinquishes jurisdiction over rates.

Jewish Relief Men in Moscow.

MOSCOW, May 23.—Max Pine and Harry Kagan, representatives of the Joint Distribution Committee for all Jewish Relief Funds, both Americans, are now in Moscow engaged in work preparatory to taking up relief of the Jews and investigating the reported pogroms in the Ukraine. Judge Harry M. Fisher, of Chicago, Chairman of the committee, arrived here from Reval today.

NITTI PROFESSES UNITY WITH ALLIES

Repudiates Charges That Italy Is Taking Her Own Line in the East.

DENIES DEAL WITH RUSSIA

He Hopes to Obtain Raw Materials from There, but Not by Improper Negotiations.

By WALTER DURANTY.

Special Cable to THE NEW YORK TIMES.

PARIS, May 24.—Premier Nitti has come back smiling into the political ring after the knockdown blow of his Government's recent defeat in the Italian Chamber. Undeterred by prophecies that his new Ministry will have but a short lease of life, he vigorously repudiated in an interview with the Rome correspondent of the Matin the suggestion that Italy was pursuing an unfairly selfish policy in regard to Russia and Turkey and declared that his country was aiming solely at the reconstruction of Europe in full agreement with its allies.

The correspondent began by saying that it had been stated that Italy was trying to make a deal with the Bolsheviki so as to get from them raw material, especially wheat, coal and iron, for which at present, owing to the depreciation of Italian money, she is forced to pay heavy tribute to America, England and France respectively.

Signor Nitti replied:

"I am surprised that such absurdities can find credence. To begin with, I consider the ideas of the internationalist labor unions on the subject of raw materials simply ridiculous. But that doesn't alter the fact that my country perhaps more than any other has need of raw materials.

"I naturally endeavor to procure them where I can and on the most favorable terms. But I must continue to buy wheat at a high price from America, even though I may hope that one day Russia will be able to supply it more cheaply, not only to Italy, but to all Europe, for which it is a vital necessity.

"Similarly with regard to English coal, which I want to replace as far as possible by our own electric power, and to iron and the other raw materials that Italy needs. Commercial contentes and treaties are all very well for manufactured goods, but every country will naturally desire to have full liberty to obtain raw materials in the market that suits it best. There is no harm in that, and the reproaches addressed to me on the subject in certain quarters denote the persistence of that evil old war spirit, which we should endeavor to eradicate if we really want to get on with the reconstruction of Europe.

"You say, too, that I have been charged with trying to play a lone hand in the East by following a policy of expansion independently of the Allies. Nothing is more false. The facts speak for themselves.

"My Eastern policy—recent agreements prove what I say—is not different from that of the Allies. But I have said, and I repeat it, that we should do our utmost to avoid disturbing and irritating Islam. We must act prudently in our relations with people who are likely to misunderstand us and, above all, take care not to provoke a conflagration that would spread rapidly and be very difficult to extinguish.

"But I insist that Italy had no special aims in regard to the East and is acting loyally and frankly toward her allies. Any one who attributes to me separative ideas and policy, as they have done freely in France, is on the wrong track. It is not I who lead my country, but the country is leading me along the path it has chosen and intends to follow, the path toward the reconstruction of Europe, of which we form a part in full agreement with our allies of yesterday, as with those of tomorrow."

NITTI COMPLETES CABINET.

Said to be Ready to Push Italy's Peace Claims Energetically.

ROME, May 24.—Signor Abbiatel, Minister of Industry, has been transferred to the new Ministry of Labor. Signor Ruini, Minister of Colonies, has taken the Ministry of Industry, while Deputy Luigi Rossi has assumed the Colonial post. Deputy Lopiano has become Under Secretary of Labor, which now completes the new Cabinet of Signor Nitti, placing it in a position where it can discuss the international situation, particularly with regard to the decisions reached at the recent meeting at Hythe, England, between Premiers Lloyd George and Millerand.

It is said in high official circles that Italy desires again to remind her allies of her enormous sacrifices during the war and again to offer the suggestion that she has not been sufficiently compensated for these sacrifices, the territory annexed by her not being comparable with the rich provinces annexed by France nor with the German Colonial Empire divided between the other Allies. It is said that Italy does not consider the decisions arrived at by the Hythe Conference as definite, but only preliminary to the negotiations which are to be conducted at Spa, between the Supreme Council and the German leaders.

Concerning the Adriatic problem, the Cabinet must decide with regard to a resumption of direct negotiations with the Jugoslavs. The Corriere d'Italia asserts that Foreign Minister Scialoia and ex-Premier Facchich and M. Trumbitch of Jugoslavia will decide this week on the question of a resumption of the conferences. The Epoca, however, says the negotiations will be delayed, as the new Government desires to have a vote of confidence from Parliament.

RESOLUTE'S BROKEN MAST

THREE striking pictures of the Resolute, America's Cup defender candidate, will appear next Sunday in The New York Times Rotogravure-Picture Section. One shows the yacht an instant after her mast snapped under the strain of a spanking breeze; another, taken just before the accident, indicates the great height of her single stick, while the third, taken thirty seconds before the crash, shows the sloop skimming through the water.

The New York Times
NEXT SUNDAY
Order from your newsdealer in advance.

GREEK KING VISITS MORGANATIC WIFE

Alexander Meets Mlle. Manos in Paris with Consent of Premier Venizelos.

MAY TAKE HER TO ATHENS

Parliament Will Act Soon on King's Request That She Be Made Queen of Greece.

By EDWIN L. JAMES.

Copyright, 1920, by The New York Times Company.

Special Cable to THE NEW YORK TIMES.

PARIS, May 24.—King Alexander of Greece has come to Paris to see his morganatic wife, Mlle. Manos, who lives in a Paris hotel near the Arc de Triomphe, having been driven from Greece by gossiping tongues. When the Greek Parliament meets again King Alexander will ask it to make Mlle. Manos the Queen of Greece and give her unquestioned right to preside in the Royal Palace of Athens.

King Alexander married Mlle. Manos last November.

When Alexander was a little boy the head of the royal stables was Colonel Manos, who had a beautiful little daughter. She and the youthful Prince became fast friends. When Alexander's grandfather died and Constantine came to the throne both the daughter of Colonel Manos and Alexander were in full youth and their friendship and close association were known to all Athens. But no one was then grievously disturbed that Prince Alexander had a sweetheart who was not of royal blood, for his elder brother George was the apparent heir to the throne.

Then the war brought many changes and King Constantine and his heir found it convenient to remove their place of abode from Athens to Switzerland and Alexander became King. He then faced the problem of whether he should give up his sweetheart and childhood friend. He decided in the negative and evidently took the stand that a girl of old Greek family has as much right to be Queen of her country as some Princess who knew not Greece and who probably would not come to like it.

King Alexander used to take Mlle. Manos for almost daily rides in the suburbs of the capital, and one day last November he proposed that they be married. The ceremony was performed at the home of the bride by the Archmandrite of Athens and Alexander took his bride home to the palace.

Metropolite Withholds Assent.

Tongues began to wag. There was a veritable storm of talk, and despite announcements of the King that he had been lawfully married by the Archmandrite the criticism kept up and increased when the Metropolite of Athens, who outranks the Archmandrite and whose approval was needed to make the marriage civilly binding, appeared in no hurry to take action.

While King Alexander maintained to every one his right to marry whom he pleased and to install her in his palace, his wife became so tired and angered at the gossip that two months ago, with her mother and little sister, she came to live in Paris.

King Alexander, behind in Athens, became disconsolate. He had no member of his family in Greece and his morganatic marriage estranged many of his former associates. Fifteen days ago he informed Premier Venizelos that he desired to come to Paris to see his wife. It is said that the Premier nodded his gray head in assent, and that the King set about his preparations for the journey. It was merely announced that he was coming to Paris on a personal visit incognito.

Stays at Wife's Hotel.

He reached the Gare Lyon on Friday and was taken at once to the Majestic Hotel, where he met Mlle. Manos. Yesterday they spent the afternoon in long walks in the woods of Versailles and yesterday evening dined with friends. They are shopping together today, and were seen in a carriage in the Rue de la Paix. She was wearing a tan suit with a black hat, and he was in civilian clothes with a straw hat.

It is not announced how long he will stay, but it is understood his wife will not return with him just yet.

Under the Greek Constitution Greek Princes cannot have voluntarily morganatic marriages, as, for instance, German Princes and Russian Grand Dukes could. Parliamentary action is necessary to say whether Mlle. Manos becomes the Queen of Greece or remains the official consort of the King. He has the right to marry another in that case. But those who know him say the democratic King believes he has a right to pick his Queen, and it is rumored that Venizelos will ask Parliament to "vote right." What the Premier will be able to do with the stubborn Metropolite remains to be seen.

REFINERS ADVANCE SUGAR PRICE A CENT

Now 22½ Cents Wholesale—Third Increase Within a Week.

The price of sugar went to 22½ cents wholesale yesterday when the American Sugar Refining Company announced an advance of one cent a pound, the third boost in seven days. This, it was said, made the legitimate retail price to the housewife about 26 cents a pound.

"The necessity for this advance," stated the brief announcement of the refiners, "arises by reason of the increasing cost to the company of raw sugar."

Officials could not be reached last night for an amplification of this reason.

In announcing the Government's plan to seek "a fair distribution of the sugar supply," Armin W. Riley, representing Attorney General Palmer, disclosed that the three sugar men who are to begin informal meetings today were Arthur H. Lamborn, of Lamborn & Co.; E. L. Lueder, of Minford, Lueder & Co., and Manuel Rionda, of Czarnikow-Rionda Co. Mr. Riley said the refiners also had appointed a committee, and that an effort was being made to have national candy manufacturers represented.

The Government representative disclosed that an expert from Washington had been in his office for about two weeks compiling from official records data concerning the 1920 shipments of sugar to this country. This will show in detail who bought sugar, how much and what was paid for it. In addition, refineries, brokers and others handling sugar have been asked to furnish data showing their sugar sales, &c. Mr. Riley said the information would not only furnish a basis for his proposed system of distribution, but would also place him in possession of data concerning profiteering. He said that prosecution of those considered to be profiteering would be "continued."

Mikado's Collapse Severe, Honolulu Paper Hears

HONOLULU, T. H., May 24.—Emperor Yoshihito of Japan suffered a physical and mental collapse about April 1, according to the Honolulu Pacific Commercial Advertiser, quoting a source unofficial, but considered authentic. The advices said the Emperor was suffering from locomotor ataxia or a similar disease.

Plans for establishing a regency have been discarded, the Advertiser's informant said, because it would reveal the real condition of his health.

A Tokio cable to the Nippu Jiji, a Japanese vernacular newspaper in Honolulu, on April 1, reported the Emperor was ill at his Winter villa in Hayama, near Yokohama.

MILLION CLUB GETS PRICE WAR STARTED

Dozens of Unpaid Volunteers Enlist Members in Campaign Against Profiteers.

THRIFT PLEDGES ARE SIGNED

Permanent Organization to be Established and Big Demonstration Held on July 4.

With no money, no organization and only a handful of inexperienced volunteers, the One Million Club gathered 730 members on the first day of its existence as a rallying point for the offensive against high prices and profiteering, according to Charles Baumgarten of 318 East Sixty-ninth Street, who started it.

Mr. Baumgarten said publication of his plan to get a million recruits to pledge themselves to a campaign of self-denial, thrift and active warfare against gougers brought a most gratifying response, particularly in the direction of volunteer workers. Dozens offered to give their spare time to the cause, he said, and it appeared that quite a corps of unpaid workers would be about the streets today spreading the club's economy pledges. These pledges were distributed by three volunteers at Brooklyn Bridge and other foci of travel yesterday and the workers reported that men and women seemed eager to get them.

Because the club has no dues and no organization or administration funds, Mr. Baumgarten hoped that those who want to help along should clip from their newspapers the heading of the pledge, paste it on a sheet of blank white paper ruled for names and addresses and mail it to headquarters as soon as it is filled. Additional pledges, he pointed out, easily could be made by typewriting or writing the heading on more blank sheets. The pledge follows:

Recruiting Blank.

THE ONE MILLION CLUB.

The undersigned enlist to co-operate in the movement of the One Million Club.

To make further profiteering impossible.

To end the existing riotous extravagance and

Return to sanity

by pledging themselves to unite in a concerted action tending toward the peaceful, lawful and orderly accomplishment of this purpose.

Mr. Baumgarten said he was urged to start a similar organization in Brooklyn, but he felt that Brooklyn residents should assume the burden of the work themselves.

While a tentative program for the club's activities has been drawn, culminating in a big demonstration on July 4, it is probable that as soon as a large number of members are enrolled and the movement appears firmly established there will be formed a permanent organization. Then the officers chosen will map out a definite campaign, designed to force down the cost of necessities and to induce the public to refrain from buying for more than fair prices.

VEGETABLE PRICES BEGIN TO DROP HERE

Large Shipments Are Received From the West, South and Oversea.

Price lowering began in the local market yesterday when nearly every variety of fruit and vegetable reached the lowest level in several months, according to Dr. E. H. Porter, State Commissioner of Foods and Markets. He also reported a drop in live stock of 1 cent a pound.

The drop in prices, Dr. Porter said, was not due to concerted action by the dealers, but to big receipts of food from California, the South, and in some cases from outside the country.

"There is no reason," said Dr. Porter, "why the consumer in the metropolitan area should not be able to get green produce cheaper than he has for a long time, that is, while the present condition in the wholesale market continues. I think this condition may be regarded as a forerunner of lower food prices continuing for the next few months."

Dr. Porter suggested that the housewife compare her dealer's prices with yesterday's market quotations. He cited these as guides: California lettuce, 5 to 18 cents a head; celery, 3 to 7 cents a stalk; cauliflower, 15 to 30 cents a head; beans, string or wax, 5 to 10 cents a quart; beets, 4 to 10 cents a bunch; cucumbers, 1 to 4 cents each; onions, white or yellow, 3 to 5 cents a pound; peas, 12 to 18 cents a quart; red tip radishes, 1½ to 2½ cents a bunch; potatoes, new, best, 8½ to 12 cents a pound; potatoes, old, domestic, 5½ to 7½ cents a pound, and potatoes, old, foreign, 5 to 5½ cents a pound.

"Coming into the market today," continued Dr. Porter, "were 60 carloads of cucumbers, 50 carloads of onions, 30 carloads of cabbages, 125 carloads of potatoes, 18 carloads of string beans, 11 carloads of peas, 11 carloads of ripe tomatoes, 90 carloads of oranges, 30 of grapefruit, 12 of strawberries, and, altogether, about 500 carloads of fruit and vegetables constituted the remainder of today's arrivals. In some commodities the market is glutted to the point where dealers are glad to dispose of goods at any price they can get.

More than 200 farmers with produce from Long Island and New Jersey were selling at the markets today. About 100 truckloads of green produce were brought by ferry from New Jersey freight terminals. In addition to all this domestic grown produce there were large receipts by boat from Bermuda and Europe—75,000 boxes of lemons arrived from Messina, Italy; 4,322 barrels of new potatoes, and 14,227 crates of onions came in from Bermuda. Another steamship with the same quantity of food is expected from Bermuda the latter part of this week. From Denmark there were 35,000 sacks of potatoes, each 165 pounds to the sack, which added to the 47,000 sacks received last week, increased the supply considerably."

NON-BUYING WAVE HITS TEXTILE TRADE

Increasing Cancellation of Orders Causes Action by Wholesale Cotton Firms.

TO ENFORCE CONTRACTS

Effect of Old Clothes Campaign —Retailers Trying to Shift Loss, Says Official.

SILK MEN OPEN A BUREAU

Woolen Manufacturers Also Plan to Compel Acceptance of Goods Ordered by Merchants.

The effectiveness of the "wear your old clothes" campaign in reducing consumption, if not in an immediate reduction of prices, was reflected yesterday by the action of the Directors of the Converters' Association, composed of 114 of the leading wholesale cotton textile firms of this city, in taking steps to prevent further cancellation of contracts, a practice that was said to be increasing because of the failure of the public to purchase from the retailers in as large amounts as expected.

At a meeting at the headquarters of the association, 35 Nassau Street, resolutions were adopted urging members to refuse cancellations of orders for merchandise and to appeal to the courts, if necessary, for the enforcement of contracts made by purchasers. A similar situation exists in other lines of the textile trade, and the Silk Association of America and the American Association of Woolen and Worsted Manufacturers have each attempted to meet it by the establishment of a Bureau of Contracts for the purpose of preventing cancellations.

To Insist on Acceptance.

The resolutions adopted by the Converters' Association follow:

Whereas, The Converters' Association was organized for the mutual protection of its members and their customers, and,

Whereas, Many members have suffered loss from cancellations of legally enforceable orders by their customers, and,

Whereas, This practice of cancellation is legally and ethically indefensible because it assumes that the order may, at the customer's option, be enforced against the member, and that the member may, at the customer's option, be denied the right to enforce the order against the customer, and,

Whereas, It is the sense of this association that all reasonable and lawful steps should be taken to discourage and prevent this indefensible practice, now, therefore, be it

Resolved, That the members of this association when within the rights of their contracts, refuse cancellations and insist upon acceptance of merchandise tendered for delivery, and that the members affected take action individually and through this association to protect their interests to the full extent of the law.

Samuel M. Fischer, secretary of the Converters' Association, said last night that the steadily increasing number of cancellations was undoubtedly brought about by the "non-buying spirit" of the public. "The public is responsible in the first instance for failure to buy," he said. "The retailer tries to avoid loss by passing it to the jobber by cancelling his order for merchandise; the jobber tries to pass it to the converter and manufacturer."

Effect of Old Clothes Campaign.

"This condition is undoubtedly the effect of the 'wear your old clothes' campaign. It is only temporary, but it has stagnated the market. The jobbers always insist upon the performance of a contract by the converters if the merchandise there will be formed a permanent organization. Then the officers chosen will map out a definite campaign, designed to force down the cost of necessities and to induce the public to refrain from buying for more than fair prices.

VEGETABLE PRICES BEGIN TO DROP HERE

Large Shipments Are Received From the West, South and Oversea.

Price lowering began in the local market yesterday when nearly every variety of fruit and vegetable reached the lowest level in several months, according to Dr. E. H. Porter, State Commissioner of Foods and Markets. He also reported a drop in live stock of 1 cent a pound.

The drop in prices, Dr. Porter said, was not due to concerted action by the dealers, but to big receipts of food from California, the South, and in some cases from outside the country.

"There is no reason," said Dr. Porter, "why the consumer in the metropolitan area should not be able to get green produce cheaper than he has for a long time, that is, while the present condition in the wholesale market continues. I think this condition may be regarded as a forerunner of lower food prices continuing for the next few months."

Dr. Porter suggested that the housewife compare her dealer's prices with yesterday's market quotations. He cited these as guides: California lettuce, 5 to 18 cents a head; celery, 3 to 7 cents a stalk; cauliflower, 15 to 30 cents a head; beans, string or wax, 5 to 10 cents a quart; beets, 4 to 10 cents a bunch; cucumbers, 1 to 4 cents each; onions, white or yellow, 3 to 5 cents a pound; peas, 12 to 18 cents a quart; red tip radishes, 1½ to 2½ cents a bunch;

Freight Congestion Threatens Industry

IMMUNITY from such trouble is one reason for the prosperity of certain public utility companies.

They derive energy from water power or fuel supply at the point of production.

We offer the bonds and notes of such companies To Yield

7½%

Ask for Booklet T-300

A. H. Bickmore & Co.
111 BROADWAY, N.Y.

FINANCIAL MARKETS

Stocks Recede with Buying Light—Liberty Bonds Firm and Grain Strong.

The major markets yesterday were directed by influences peculiar to each one separately, last week's movement in liquidation not being present everywhere. While stocks were depressed, falling sharply during the second hour, grain and provision quotations rallied strongly to the accompaniment of rather meagre offerings. Cotton was firm for a time but eased off before noon and was irregular afterward. Liberty bonds disclosed more firmness than heaviness, several issues getting to points higher than last week's maximum. Credit as represented by fixed-period loans and commercial paper discounts continued as stiff as before, but at the same time Wall Street's light demand for collateral call loans was evidenced in a steady 6 per cent. rate, the first time demand loans had renewed at this figure since April 12.

The day's developments were in keeping with current uncertainties. What was evident more than anything else in stocks was the absence of demand, which permitted short sellers to attack prices with impunity for a time and brought recessions reaching from 2 to more than 3 points. The later recovery that reduced losses about half appeared to result from a moderate covering of the morning's short sales, and a turnover greatly reduced from last Friday's total indicated that public participation was slight. The situation was somewhat different in the grain market, Chicago dispatches telling of purchases on a broad scale which contained a substantial flow of short covering but was governed to a degree, also, by buying for long account based on the belief that deliveries of farm and elevator products at primary centres would be light until more improvement occurred in the box car situation. That a continuance of Friday's and Saturday's resilience of Liberty bonds could be expected yesterday was denoted in the Federal Reserve system's weekly statement which showed a material reduction of loans on Government war paper. Because of the place of great prominence which the war bonds and notes occupy in the general credit situation, the immediate future of the market is obscure. Undoubtedly, last week's liquidation helped to release a considerable amount of bank credit and the process carried quotations to levels where new investments were stimulated, but it is impossible yet to see whether further liquidation will not appear on a broad scale. Despite heavy reductions of rediscounts, in the neighborhood of $50,000,000 throughout the entire Reserve system, the country's loan account was still top heavy.

While borrowing fell at Eastern centres in a satisfactory fashion at Middle Western Reserve Banks there appeared to be a switching from Government bond to commercial paper rediscounts, resulting in a rather small net improvement. The gain of only one-half of one per cent. in the combined reserve ratio left much to be accomplished before credit strain may be considered appreciably less.

The day's feature of the foreign exchanges lay in advances of rates on Germany, Czechoslovakia, Rumania and others of the Central European countries. These gains were, of course, to be measured in fractions of cents per unit of foreign money, yet they represented a reawakening of business in exchanges which had appeared almost hopeless as media for the conduct of trade. An explanation is that bankers and exporters of the impoverished nations are looking for constructive developments from pending conferences between leaders of the allied countries centring about the German indemnity and probable plans to enhance international trade. Sterling, francs and lire were also strong during the greater part of the day, turning somewhat reactionary before the close of business.

MONEY AND EXCHANGE.

MONDAY, MAY 24.

Call Loans on Stocks and Bonds.

High.	Low.	Renewal.	Last.
6	6	6	6

Call Loans on Acceptances.

Prime eligible acceptances..........5¼@5

Time Loans.

MIXED COLLAT'L.		ALL INDUSTRIALS.	
Sixty days	8	Sixty days	8½
Ninety days	8	Ninety days	8½
Four months	8	Four months	8½
Five months	8	Five months	8½
Six months	8	Six months	8½

Discount Rates, Federal Reserve Bank.

Commercial paper—
15 days, 6; 16 to 90 days, 6

Liberty Bonds, Victory Notes—
15 days, 5½; 16 to 90 days, 5½

U. S. Treas. ctfs. of indebtedness—
15 to 90 days, 5

Bankers' acceptances, 90 days, 5

Open Market Rates, Bankers' Acceptances.

Eligible for rediscount with Reserve Banks, 60 to 90 days..........6¼@6¼
Non-member and private bankers, eligible, 60 to 90 days..........6¾@6⅛
Not eligible, 60 to 90 days..........8 @7

Commercial Paper.

3 to 6 months..........7¼

Other Names.

3 to 6 months..........7½

FOREIGN EXCHANGE.

Range of Rates.

	High.	Low.	Last.	Change.
Sterling—				
Demand	$3.87¼	$3.85	$3.85¼	—.00⅝
Cables	3.88	3.85¾	3.86	—.00⅝
Francs—				
Demand	13.42	13.64	13.60	—.08
Cables	13.40	13.62	13.58	—.08

Closing Rates.

Normal Rates of Exch.		—Yesterday's Close.— Demand or Checks.	Cables.
4.8665	London	$3.85¼	$3.86
5.1813	Paris	13.60	13.58
5.1813	Belgium	13.17	13.15
5.1813	Italy	18.58	18.56
	China—		
	Hongkong	85.00	85.10
	Shanghai	119.00	119.50
	Peking	128.00	128.50
40.20	Holland	36.375	36.50
19.30	Greece	11.50	11.60
5.1813	Switzerland	5.65	5.63
32.44	India—		
	Bombay	43.00	43.50
	Calcutta	43.00	43.50
	Straits Settlements	45.00	45.25
49.83	Japan—		
	Kobe	50.75	51.00
	Yokohama	50.75	51.00
19.30	Spain	16.63	16.69
50.00	Philippine Islands—		
	Manila	49.00	49.25
26.80	Scandinavia—		
	Copenhagen	16.30	16.40
	Stockholm	20.90	21.00
	Christiania	17.90	18.05
	South America—		
42.44	Buenos Aires	42.50	42.625
32.44	Rio	26.125	26.25
51.44	Russia (currency)—	Bid.	Asked.
	100 rubles	1.45	1.50
	500 rubles	1.325	1.35

The following exchange rates are quoted in the open market:

		Cents Per Kronen. Checks.	Cables.
23.83	Germany	*2.48	2.50
23.88	Poland	.50	.52
20.26	Austria	.54	.56
20.26	Jugoslavia	.84	.86
20.26	Czechoslovakia	2.20	2.25
19.30	Belgrade	§3.20	3.25
19.30	Finland	†5.40	5.45
19.30	Rumania	‡2.35	2.40

*Cents per mark. †Finmarks. ‡Lei. §Dinar.

TIME BILLS ON LONDON.

—Bankers.—	—Commercial.—
Nominal.	$3.80	$3.77⅝

Clearing House Statement.

Exchanges, $579,050,976; balance, $96,813,886; Sub-Treasury credit balance, $486,188; Federal Reserve credit balance, $96,152,626.

Domestic Exchange.

Rates on New York at domestic centres: Boston, par; Chicago, par; St. Louis, 15@15c discount; San Francisco, par.

Canadian Exchange.

Closing rate for New York funds in Montreal, $119.37½ premium per $1,000; Montreal funds in New York, $106.65 discount per $1,000.

Silver Quotations.

Bar silver in London, holiday; in New York, $1.01; Mexican dollars, 77⅝c.

THE TREASURY STATEMENT.

Special to The New York Times.

WASHINGTON, May 24.—Revenue receipts and expenditures:

	This Month.	Fiscal Year.
Customs	$21,217,910	$280,680,596
Internal revenue:		
Income and profits tax	28,530,437	3,162,549,931
Miscellaneous	90,008,456	1,313,528,149
Misc. revenue	25,340,187	845,370,105
Total	$175,096,992	$5,392,155,772
Excess of disb. over receipts, exclusive of principal of public debt	107,419,178	509,986,022
Expenditures	267,843,256	5,288,366,845

The High Yield of Liberty Bonds

Present conditions afford most unusual opportunities to purchase the safest of all investments at very low prices. U. S. Liberty Bonds are selling to yield from 5% to well over 6%

On request we will supply a comparison of present Liberty Loan prices.

Bonbright & Company
Incorporated
25 Nassau St., New York

New Issue

PROVINCE OF NOVA SCOTIA
Canada

6% Gold Bonds

Due May 15, 1925

Payable in New York City in Gold Coin of the United States

Price 94.63 and Interest

to yield

7.30%

Send for descriptive Circular T-112.

E. H. Rollins & Sons
43 Exchange Place, New York
Boston Philadelphia Albany
Buffalo Chicago San Francisco

Selected Preferred Stocks

Exempt from Normal Federal Income Taxes

Yield 6.00% to 8.30%

Send for List D-60.

Merrill, Lynch & Co.

Investments
Commercial Paper

120 Broadway
New York

Members New York Stock Exchange

W. F. Ladd & Co.

Investment Securities

New York

MARKET AVERAGES.

STOCKS.

YESTERDAY'S RANGE.

	High.	Low.	Last.	Net Ch'ge.
25 railroads	52.57	51.92	52.12	—.70
25 industrials	105.75	103.78	105.08	—.81
50 stocks	79.16	77.85	78.57	—.75

DAILY RANGE OF 50 STOCKS.

	High.	Low.	Last.	Net Ch'ge.
May 22	79.95	79.18	79.32	+.07
May 21	80.12	78.45	79.25	+.06
May 20	79.62	77.74	79.19	+.26
May 19	82.31	78.79	78.93	—3.55
May 18	83.15	82.31	82.48	—.23

MONTHLY RANGE OF STOCKS.

May.	—High.—	—Low.—	Last.
*1920	80.29 May 10	77.74 May 20	78.57
1919	86.96 May 29	78.50 May 1	86.70
1918	74.22 May 16	67.58 May 1	69.32
1917	83.78 May 31	75.77 May 9	82.77
1916	89.16 May 25	82.39 May 5	87.94

YEARLY RANGE OF 50 STOCKS.

*1920	94.07 Apr. 8	75.45 Feb. 13	78.57
†1919	86.35 May 26	69.45 Feb. 21	86.01
	Full Years.		
1919	99.59 Nov. 5	69.73 Jan. 21	89.69
1918	79.16 Nov. 12	64.12 Jan. 15	73.39
1917	90.46 Jan. 4	57.47 Dec. 20	65.88
1916	101.51 Nov. 20	80.91 Apr. 22	98.22

*To date. †To corresponding date last year.

BONDS.

YESTERDAY'S CLOSE.

		—Net Change.— Day.	Month.	Year.
40 issues	65.80	+.04	—1.50	—12.92

DAILY RANGE OF 40 BONDS.

May 22	65.76 +.19	May 14	66.70 —.04
May 21	65.57 —.06	May 13	66.74 —.10
May 20	65.63 —.30	May 12	66.84 —.09
May 19	65.93 —.31	May 11	66.93 —.07
May 18	66.24 —.21	May 10	67.00 ..
May 17	66.45 —.07	May 8	67.00 +.05
May 15	66.52 —.18	May 7	66.95 —.04

YEARLY RANGE OF 40 BONDS.

	—High.—	—Low.—	Last.
*1920	72.51 Jan. 3	65.57 May 21	65.80
†1919	79.01 Jan. 3	76.60 Mar. 21	78.72
	Full Years.		
1919	79.01 Jan. 3	71.05 Dec. 8	72.00
1918	82.36 Nov. 12	75.65 Sep. 27	78.78
1917	89.48 Jan. 20	74.24 Dec. 20	76.80

*To date. †To corresponding date last year.

RECEIVERSHIP PLEA DENIED.

Judge Mack Rejects Application of 1,400 New Haven Stockholders.

Federal Judge Mack denied yesterday the application of 1,400 minority stockholders of the New York, New Haven & Hartford Railroad Company for a limited receiver to press a restitution suit for $150,000,000 against William Rockefeller and other former Directors and officers of the company. He granted that part of the application which asked permission to intervene in the action instituted by Edwin Adams and others, but stipulated that not more than five of the 1,400 should appear in the action and that the plaintiffs should themselves defray the costs of the proceeding.

A previous appeal for a limited receiver, with access to all of the company's books and records and the power of examining witnesses, was denied by Judge Manton.

ERIE'S NET INCOME GOES UP $6,064,452

Corporate Account of Company for 1919 Shows Surplus of $5,112,104.

$102,198,906 IN REVENUE

Reduction in Coal, Iron and Other Ore Tonnage Explained by President F. D. Underwood.

The corporate income account of the Erie Railroad Company, as contained in the pamphlet report for 1919, shows considerable improvement over 1918. Compensation from the Government for the use of the property was $15,841,263, compared with $15,729,068 in the preceding year, and gross income was $20,411,261, compared with $21,046,819. Deductions from gross amounted to $14,284,156, compared with $20,983,966 in 1918, and the net income was $6,127,105, compared with $62,653. After $1,005,000 was applied to sinking funds, there was a surplus of $5,122,104 at the close of last year.

The United States Railroad Administration's report of operations during the year showed gross operating revenue amounting to $102,198,906, compared with $98,895,284 in 1918, while operating expenses, taxes and other charges were set down at $100,308,819, leaving operating income of $1,890,086, compared with a deficit in the preceding year of $1,177,089.

The condensed balance sheet of the company, as of Dec. 31, 1919, shows investment in road equipment as $307,998,583, and the cash item about the same. Unpaid compensation due from the Government at the close of the year totaled $2,795,831, compared with $4,729,068 at the end of the preceding year. Profit and loss balance at the close of 1919 was $37,254,674, compared with $33,780,838 at the end of 1918.

In his remarks to shareholders Frederick D. Underwood, President, said, in part:

"The decrease of 32.39 per cent. in bituminous coal tonnage handled during the year is principally explained by decreased demand for war industries and the strike in the bituminous coal industry in November and December, 1919. The decrease of 37.43 per cent. in iron and other ore tonnages is principally explained by reduction in demand for these commodities upon cessation of the war.

"The valuation of the property of your company, referred to in last year's report, is in progress. The field inventory is 90 per cent. complete, with the exception of land values. The Government has deferred the field work, as concerns land, until the Summer season of 1920. The cost of valuation as of the end of the year was $473,720.63, of which $110,370.52, representing expenditures to Dec. 31, 1917, has been charged to the expenses of your company, the remainder of $363,350.11 having been assumed by the United States Railroad Administration during the years 1918 and 1919.

"Of the total operating expenses of the Federal Administration, $60,375,695.82, or 62.58 per cent., was paid to labor, as compared with $62,557,075.34 paid in 1918, a decrease of $2,181,379.52, or 3.49 per cent. The average number of employes was 44,972, as compared with 47,676 in 1918, a decrease of 5.67 per cent."

FRANCE NEEDS 500,000 IMPORTED LABORERS

Paris Discusses the Employment of Germans in the Devastated Degions.

PARIS, May 24.—From 400,000 to 500,000 imported laborers are needed urgently in France for the devastated regions, according to the newly created Superior Council of Materials and Labor appointed by Jean Ogier, Minister of the Liberated Regions. It is calculated that France's pre-war force of 1,100,000 builders has been reduced by heavy war casualties and application of the eight-hour law to the equivalent of about 650,000, which is inadequate.

The new commission, which has been functioning unofficially for several weeks, has drawn up a program to speed work. Reclaimed materials from wreckage will be utilized first, and then material capable of being manufactured on the spot where it is needed, before bringing in products of other regions or importing them.

The departure of more than 200,000 Germans and the return home of some Chinese contract laborers have made the shortage of workers more acute. The recent arrival of thousands of Polish laborers brought small relief, and it is considered probable that some arrangement will be effected soon by which Germany will send unemployed men to France.

$1,807,070 in Fruit Profits.

The Atlantic Fruit Company for last year reports net profits after charges and taxes of $1,807,070. This was equivalent to $4.57 a share on the 395,000 shares of capital stock of no par value.

PLAN TO REORGANIZE REMINGTON ARMS

New Delaware Corporation First Step in Putting Old Company on a Peace Basis.

TO EXTEND THE BUSINESS

Will Follow Example of Winchester Company in Manufacturing Other Than Munitions.

The incorporation of the Remington Arms Company under the laws of Delaware, with a capital of $110,000,000, is understood to be a step taken in bringing about a reorganization of the Remington Arms-Union Metallic Cartridge Company of Bridgeport, a Connecticut corporation. The present outstanding capital of the latter company is $20,000,000 preferred and $40,000,000 common stock, and it was stated yesterday that some plan of exchange for the old stock into the new would be announced within a short time. The capital of the new company, it is understood, will be divided on the basis of $10,000,000 preferred and $100,000,000 common, of no par value.

Since the close of the war the Remington Arms-Union Metallic Cartridge Company has sold a large part of its war plants in Bridgeport and vicinity. It is stated that the present move of incorporating a new company is undertaken with the idea of establishing the old company on a peace footing.

To this end the plans call for an extension of the business of the company from that of manufacturing arms and munitions to other lines. A definite statement of just what new business would be added could not be obtained yesterday, but it was stated that the manufacture of cutlery might be engaged in on a large scale. The manufacture of rifles and ammunition will continue. In entering new fields the Remington Company will be following the example of the Winchester Repeating Arms Company, which not long ago announced that it would manufacture numerous articles entirely out of the realm of munitions.

It is believed that the Remington Arms Company may, if the plan goes through, take over other companies now manufacturing articles other than guns and cartridges. It was said that an official announcement might be made by the end of the week.

TOPICS IN WALL STREET.

Call and Other Rates.

For the first time since April 12 call money opened and renewed yesterday at six per cent. and for the first time for a period four days longer it stood at six per cent. throughout the session. And that would seem to make it appear that money is easy. But it isn't. On the contrary, it still is tight, as witness the fact that there were no recessions in time quotations nor in those for commercial paper, or acceptances, all of which stood yesterday at their recent high figures. The bank statements of Saturday may have been comparatively "favorable," but still they were not such as to cause any wild rejoicing by those who hope for really easy money.

***

The Coming Maturity Date.

June 1 is not usually an exceptionally heavy maturity date, and this year promises to be no exception. But it is likely that there will be some mild flurries before the current week is out, for the call money market is particularly thin, and any little upheaval is apt to find ready and rather graphic reflection. Government withdrawals will not be heavy this week; today's takings of $16,000,000 being all that is scheduled for the week, but corporate requirements, while not especially large, may send the Stock Exchange money rate up a few points.

***

Renewals.

Yesterday's renewal rate of six per cent. started a discussion as to just how often during the year the six per cent. quotation had obtained. The opinion in most places was that it had been decidedly infrequent, which an examination of the record showed to be correct. Of the 102 days this year when renewals have been made, the six per cent. figure has been quoted just sixteen times. The most frequent renewal rate has been seven per cent., ruling on thirty-four days, with 8 per cent. quoted on twenty-five days. The higher figures have come along as follows: 9 per cent. on nine days; 10 per cent. on eight days; 12 per cent. on two days; 14 per cent. on four days; 15 per cent. twice and 17 per cent. twice. If an average were to be struck, the rate would be in the neighborhood of 8¼ per cent.

***

Helping the South.

During the last three weeks the South has been drawing rather heavily on the East, as is evidenced by the borrowings of Southern Federal Reserve Banks from the Eastern institutions. The banks at Richmond, Atlanta, St. Louis and Dallas were borrowing $69,568,000 on May 7; they increased this to $78,855,000 on May 14, and further increased their borrowings to $90,755,000 last week. Chicago, Minneapolis and Kansas City also have been heavy borrowers in that time, while Philadelphia and San Francisco have been going it alone. The lending banks have been New York, Boston and Cleveland.

***

Narrow Price Changes.

For the most part prices in yesterday's trading on the Stock Exchange showed only fractional changes. The tone was again heavy, with several bear raids contributing to the day's quota of business. Raiding, however, did not serve its purpose of bringing out long stock and rallies were quickly recorded from the low figures. To many, however, yesterday's market was a surprise. The liquidation has been so extensive that it was confidently believed by even the most astute market observers that a substantial rally would result as a continuation of Saturday's strength. As this did not come, there was some disappointment. However, news developments were not of a bearish character and some favorable news is expected shortly with regard to the railroads.

***

Rail Stocks Being Bought.

The rails are being picked up steadily, the attractive yield offered by some of them being an inducement which the small investors are not overlooking. Several of the largest railroads report that the number of stockholders is steadily increasing, which would indicate that the rail stocks are not in Wall Street. The volume of buying is, however, not such as to cause any sharp upturn in price, but with the supply of stock being diminished any purchasing of the rails for speculative account would probably have a sharp reflection in the market.

***

Steel at New Low.

During the second hour the bear raid caused Steel common once more to dip to a new low for the year. The shares touched 89⅝. In 1919 the low for Steel common was 88⅞ and in the preceding year the shares sold as low as 86½. Those who take Steel as a barometer, therefore, consider that the present market is scraping bottom. Steel did not range around the low price for long yesterday. In fact, the dip was only momentary, the shares quickly rising to 90 and staying around that figure for the rest of the trading session.

***

A Strike Against High Prices.

The 16,000 employes of the Cambria Steel Company, a subsidiary of the Midvale Steel Company, are on strike against the high prices which the merchants have been charging and are threatening to form a co-operative store. The workmen are willing enough to give their trade to the merchants but only on condition that prices are reduced. The announcement of the new policy for the workmen is made by the committee which represents the workers in dealing with the Midvale employes.

***

Watching the Rate Hearing.

Interest in local railroad circles yesterday was centred almost entirely in the rate hearing before the Interstate Commerce Commission. Notwithstanding the fact that the testimony given at the hearing was generally interpreted as constructive in tone, there was little in the action of the rail shares as a group to indicate that this was being reflected in the market. In fact, the rails sold off, and with few exceptions the rally in the last few minutes of trading failed to bring about a recovery of more than a part of the earlier losses. Many traders are of the opinion that the rails will lead the market out of the dull period when the turn actually comes, but while there are many who are willing to call attention to the bargain prices of most of the old line dividend-payers, there is little in the market for the shares to show they are being taken in any appreciable volume by the professionals. At the same time most of the rails are sensitive and will move forward as easily and as far as they decline on a relatively small volume of business.

***

Freight Conditions Improving.

Reports from various traffic points throughout the country which were received in the financial district yesterday indicated that there has already been some improvement shown in the movement of freight since the Interstate Commerce Commission took a hand in the situation and started the transfer of trains of box and coal cars from East to West and West to East. The improvement, according to some railroad men, is discernible, but that is about all. That further improvement will follow, however, is the general belief, as the roads, the commission and shippers are co-operating to move the most important equipment. In this connection, less than carload lot shipments are being discouraged as far as possible. The use of all equipment to its limit is being urged and the prompt loading and unloading of cars by shippers will prove a big help.

***

Petition for Holiday.

Talk was started early yesterday on the trading floor of the Stock Exchange that next Saturday would make an agreeable holiday to add to the extended week-end which comes as the result of the observance of Decoration Day on Monday next. By noon a petition had been drawn up and in the afternoon was circulated on the floor. After the close it was said that opinion was about evenly divided. The Board of Governors probably will act in the matter at their meeting about the middle of the week.

Results of Deflation

Prices of merchandise are being reduced. The purchasing power of the Dollar will be restored. Profits and savings invested in Sound Bonds at present prices will ultimately increase.

We recommend taking advantage of this situation.

W. C. Langley & Co.
Investments
115 BROADWAY, NEW YORK
MEMBERS NEW YORK STOCK EXCHANGE

WE have prepared a chart in leaflet form comparing the purchasing power of to-day's dollar when applied to commodities with its purchasing power when invested in standard bonds.

Copies on Request.

Blodget & Co.
34 Pine St.
New York
Boston Chicago Philadelphia

The Wages of Capital

The investor with available funds can today receive the same large return upon his capital as the working man is receiving for his labor. Wages of both labor and capital have advanced to levels almost unparalleled. This is an exceptional time to invest if you seek exceptional income advantages.

Write for our Investment Letter No. A-75

Chandler & Company
35 Pine St., New York
Philadelphia Boston
New Haven Baltimore

Canadian Securities As Investments

Canada, because of her enormous natural wealth, has often been called the "Land of Opportunity."

Her Provinces and Municipalities have shown constant progress. Their bonds are regarded as offering the highest degree of safety.

We recommend their purchase at present yields, ranging from

7% to 7⅝%

A List of Selected Offerings on Request

A. E. AMES & CO.
74 Broadway, New York
INVESTMENT SECURITIES
Established 1889
Head Office: Union Bank Bldg., Toronto
Chicago Montreal Victoria

Munds Rogers & Stackpole

A NEW ERA FOR RAILROAD SECURITIES

Our circular sent upon request.

Members
N. Y. Stock Exchange
N. Y. Cotton Exchange
Chicago Board of Trade

25 Broad St.
Uptown Office
16 Vanderbilt Ave.

NEW YORK STOCK EXCHANGE TRANSACTIONS.

MONDAY, MAY 24, 1920.

	1920.	1919.	1918.
Day's sales	663,805	1,979,391	922,476
Year to date	110,808,456	101,928,653	59,374,611

Closing Bid.	Closing Ask.	Sales.		First.	High.	Low.	Last.	Net Chge.
29	30	200	Adams Express	30	30	30	30	−½
30	33	500	Advance Rumely	30	30¼	30	30¼	+¾
61	64	100	Advance Rumely pf.	61½	61½	61½	61½	−½
66	68	100	Ajax Rubber	66	66	66	66	...
2¼	2½	600	Alaska Juneau	2½	2½	2½	2½	...
103½	110	100	All Am. Cable	103½	103½	103½	103½	−6½
31	31½	1,400	Allis-Chalmers Mfg.	31½	31½	30½	31½	−¾
78	82	100	Am. Agricul. Chem.	79¾	79¾	79¾	79¾	−¼
80	89	100	Am. Agri. Chem. pf.	84½	84½	84½	84½	−6½
88	89	1,100	Am. Beet Sugar	88½	88½	88½	88½	+½
103	105	500	Am. Bosch Magneto	103½	103½	102½	103	+½
185	210	100	Am. B. S. & F. pf.	199¾	199¾	199¾	199¾	−½
..	..	50	Do. odd lot	200	200	200	200	...
35¾	36	8,500	Am. Can	37¾	37¾	35½	35¾	−1¾
90	91½	172	Am. Can pf.	90	90	90	90	...
129½	131	1,100	Am. Car & Fdry	130	131	129¼	130	−1
41	42½	200	Am. Cotton Oil	41	41	41	41	−½
11½	11¾	600	Am. Druggists	11¾	11¾	11½	11½	−½
122½	123	100	Am. Express	122	122	122	122	−3
16¾	17	600	Am. H. & Leather	16½	16½	16½	16½	...
87	87¼	1,900	Am. H. & L. pf.	87½	87¾	85¼	87	−1½
41½	44	200	Am. Ice	42	42	42	42	−1
81½	81¾	3,200	Am. International	82½	82½	80¾	81½	−1¾
10¾	11½	300	Am. LaF. Fire Eng.	10½	10¾	10½	10¾	−¼
78	78¼	700	Am. Linseed	77½	78	77½	78	−½
89	90	800	Am. Locomotive	89	89¾	89	89	−1½
14⅛	14¼	2,600	Am. Safety Razor	14¼	14¼	13⅞	14¼	...
20	20¼	2,000	Am. Ship & Com.	20	20	20	20	−⅛
57	57¼	500	Am. Smelt. & Ref.	57	57¼	56⅞	57	...
74½	77½	100	Am. Smelt S. pf. A.	74½	74½	74½	74½	−1
38	38¼	1,300	Am. Steel Fdries.	38	38	35½	36	−1¾
124	125	800	Am. Sugar Ref.	125	125	124	124½	+½
104¾	107½	100	Am. Sugar Ref. pf.	104¾	104¾	104¾	104¾	+2¾
85½	85¾	200	Am. Sumatra Tob.	85¾	85¾	85½	85½	−1½
92⅝	92⅞	1,200	Am. Tel. & Tel.	92⅞	92⅞	92⅝	92⅝	−⅜
205	215	100	Am. Tobacco	212	212	212	212	+3
52	52¾	3,400	Am. Tob. Securities	52¾	53½	52½	52¾	−¾
96¾	96½	13,400	Am. Woolen	97½	97½	94¾	96	−1¼
37	39	200	Am. Writing P. pf.	38	38	38	38	−1
13¼	13½	200	Am. Zinc, L. & S.	13¼	13¾	13¼	13¾	+¾
44	50	100	Am. Zinc, L. & S. pf.	49	49	49	49	+½
55	55¼	3,300	Anaconda Copper	55¾	55¾	54¾	55	−1
28	29	900	Asso. Dry Goods	30¾	30¾	28¾	28¾	−2¼
54	60	200	As. Dry Gds. 1st pf.	55	55	55	55	−5½
77¾	78	1,800	Atch., Top. & S. F.	78	78	77¾	77¾	−¼
72¾	75	100	A., T. & S. F. pf.	72¾	72¾	72¾	72¾	−½
5½	6	100	At., Birm. & At.	6½	6½	6½	6½	+½
84½	85½	100	Atlantic Coast Line	85	85	85	85	+½
163	164	5,800	At. Gulf & West I.	155	163¼	153	163¼	+2¾
..	10	100	Auto Sales	9	9	9	9	−1
109¼	109½	36,700	Baldwin Loco.	109¾	109¾	107	109¼	−1¾
30½	31	1,700	Baltimore & Ohio	30¾	30¾	30½	30½	−½
40¾	41	600	Balt. & Ohio pf.	40¾	41	40¾	41	...
119½	120	200	Barrett Co	120	120	120	120	...
19	19¾	1,300	Bethlehem Motors	19	19¼	18¼	19¼	+⅛
86¼	86⅝	10,900	Beth. Steel, Class B.	87	87	85½	86⅝	−¼
7¾	8	600	Booth Fisheries	8¾	8¾	7¾	8¾	+¾
11	11¼	300	Brook. Rapid Tran.	11⅛	11⅛	11	11	−¼
108	110	300	Burns Brothers	109	109	108¼	108¼	−1¾
7½	7¾	700	Butte Copper & Z.	7½	7¾	7½	7¾	+⅛
20	20½	300	Butte & Superior	20¼	20¼	20	20	−¼
13	14	300	Butterick Co	13	13½	13	13½	+½
16	16¾	600	Caddo Cent. O. & R.	16¾	16¾	16	16	−½
70	70½	100	Cal. Packing	70½	70½	70½	70½	+½
26½	27½	700	Cal. Petroleum	28	28	26¾	26¾	−1¼
114	115	200	Canadian Pacific	114	114½	114	114½	...
63	64	2,000	Central Leather Co.	64½	64½	62¾	63½	−1½
40¼	40¾	1,600	Cerro de Pasco Cop.	41½	41¼	40¼	40¾	−1½
41	47	300	Certain-Teed Prod	41¼	41¼	41	41	+1
123½	124	6,500	Chandler Motor	123	124	120	124	−¾
50	51	1,100	Chesapeake & Ohio	51	51	50	50	−1½
7¾	8	300	Chi. Great Western	7½	7½	7½	7½	−½
20	20¾	1,100	Chi. Gt. Western pf.	20½	20½	19¾	19¾	−⅝
30¼	30¾	2,300	Chi., M. & St. Paul	31¼	31¼	30½	30½	−2
47¾	48½	400	Chi., M. & St. P. pf.	47¾	47½	47½	47½	−1½
77	79	600	Chi. & Northwest.	77	77	76½	76½	−1½
81	83	300	Chi. Pneu. Tool	82	82	82	82	−1
33	33¼	5,700	Chi., R. I. & Pac.	33¼	33½	32¾	33	−½
71	73	400	C., R. I. & P. 7% pf.	72¾	72¾	72	72	+½
60¾	61¼	300	C., R. I. & P. 6% pf.	60½	61	60½	61	...
44	45	1,000	Chile Copper	14¾	15¼	14¾	14¾	...
29¾	30	1,800	Chino Copper	30¾	30¾	30	30	−⅝
31½	32	900	Coca-Cola	32	32	31½	32	...
30	31	400	Col. Fuel & Iron	29½	30	29½	30	...
20½	22	100	Col. & Southern	20⅝	20⅝	20⅝	20⅝	−⅛
53½	54	400	Columbia Gas & El.	53½	53½	53	53½	+½
30½	30¾	3,600	Columbia Graph	31⅛	31⅛	30½	30½	−1⅛
84¾	87	200	Columbia Graph. pf.	85	85	85	85	...
49½	50¼	200	Comput.-Tab.-Rec	49	49	49	49	+½
78½	79½	200	Consolidated Gas	79⅛	79⅛	78¾	78¾	−1⅛
13⅞	14	500	Con. Interst. Cal. M.	14	14	13⅞	14	...
31	31½	7,000	Consol. Textile	31½	31½	30¾	30¾	−1
81½	81¾	1,000	Continental Can	82	82	81	81½	−1¼
10½	10¾	3,700	Continental Candy	10¾	10¾	10½	10½	−½
90½	91	5,100	Corn Products Ref.	89½	90	88	90	−½
103	104	100	Corn Prod. Ref. pf.	103½	103½	103½	103½	−½
30¾	31	2,300	Cosden & Co.	32½	32½	30	31½	−1½
119½	120¼	15,100	Crucible Steel	122	122	115½	120½	−1½
49½	50	2,300	Cuba Cane Sugar	49	49¼	48½	49½	−⅝
80½	81¼	700	Cuba Cane S. pf.	81	81	80½	81	...
57½	58	6,000	Cuban-Am. Sugar	57	58¾	56	58¼	+1¼
91½	92½	100	Delaware & Hudson	92	92	92	92	...
9½	10	400	Den. & Rio Gr. pf.	10	10	9½	9½	−½
9½	9¾	200	Dome Mines	9½	9½	9¾	9¾	...
17	18	600	Elk Horn Coal	19½	19½	18	18	−1
11½	11¾	1,500	Erie	11½	11½	11½	11½	...
18	18½	300	Erie 1st pf.	18½	18½	18½	18½	+½
12½	13	100	Erie 2d pf.	13	13	13	13	−½
61	85	100	Fairbanks Co	62	62	62	62	−1
68½	69	1,600	Fam. Play.-Lasky	69	69	67¾	68½	−¾
38½	39¼	400	Fed. Min. & Sm. pf.	38¾	38¾	38¾	38¾	+¾
27¾	28½	3,400	Fisk Rubber	29½	29½	27¾	28	−1
20	20½	500	Freeport-Texas	20½	20½	20	20	−½
11⅛	11¾	900	Gaston, Wm. & Wig.	11⅝	11⅝	11	11¼	−1¼
87	93	100	General Chem. pf.	90	90	90	90	−½
49	50	200	Gen. Am. Tank Car	49½	50	49½	50	...
141	145	400	General Electric	140½	141	140½	140½	−½
24¼	24¾	29,300	General Motors	25¼	25¼	24¾	24¾	−⅝
73	73¾	200	General Motors pf.	73½	73½	73½	73½	...
81½	83	200	Gen. Motors 7% deb	81½	81½	81½	81½	+¾
69	69½	200	Gen. Motors 6% deb	69½	69½	69	69	−¾
59½	63	800	Goodrich (B.F.) Co	59½	59½	59	59½	...
89½	91	600	Goodrich pf	90½	90½	89¾	89¾	−1¼
70½	71½	2,300	Great Northern pf.	71½	71½	71	71	−1½
34¼	34½	800	Gt.N.cfs., ore props	34½	34½	34	34½	+½
28½	29½	100	Green-Can. Copper	29½	29½	29½	29½	−½
11½	12½	500	Gulf, Mob. & North	12½	12½	12	12	−1
60	62	200	Haskell & Barker	61½	61½	61½	61½	−1½
31	33	100	Hendee Mfg.	32	32	32	32	+¾
16½	16¾	800	Hupp Motor Car	16¼	16½	16	16½	−¾
7	7½	1,200	Indiahoma Ref.	7½	7½	7	7½	−½
49½	49¾	2,900	Inspiration Copper	49¾	50	48½	49¾	−½
3½	3¾	700	Interboro Consol.	3½	3½	3½	3½	−⅛
10½	10¾	400	Interboro Con. pf.	11	11¼	10¾	10¾	−½
16½	19	100	Int. Agricultural	17	17	17	17	−3
70	78	400	Int. Agricultural pf	79	79	77½	77½	−2½
120	121	100	Int. Harvester new	121½	121½	121½	121½	−⅞
28¾	29½	3,100	Int. Mer. Marine	28¾	28¾	28¾	28¾	−½
80½	82	2,400	Int. Mer. Marine pf	80¾	81½	79¾	80½	−1½
50½	50¾	2,800	Int. Motor Truck	50½	51	50½	50½	+½
16¼	16½	2,000	Int. Nickel	16½	16½	16¼	16½	−⅛
80	87	100	Int. Nickel pf.	83	83	83	83	+1
65	66	2,300	Int. Paper	66¼	66¼	64¼	65	−1½
42½	45	200	Iron Products	45	45	45	45	−½
7½	9	200	Jewel Tea	7½	7½	7½	7½	−½
15½	17	400	Kansas City South.	14¾	15	14¾	15	−⅛
98	99½	1,100	Kelly Springf. Tire	100	100	98½	98½	−3
58	59	400	Kelsey Wheel	59	59½	59	59½	+½
25¾	26¼	1,000	Kennecott Copper	25½	25¾	25¾	25¾	...
22	22½	3,700	Keystone Tire & R.	23	23	21½	22½	−¾
65	65¾	3,800	Lackawanna Steel	67	67	64	64½	−2½
37	39	100	Laclede Gas	37	37	37	37	...
26¾	27	300	Lee Ruber & Tire	27¼	27¼	26¾	27	...
40	40¾	1,500	Lehigh Valley	40¾	40¾	39¾	40	−½
100	101	100	Liggett & Myers	100¾	100¾	100¾	100¾	+½
27¾	28¼	1,600	Loew's Incorporat.	28	28	27¾	27¾	−½
14¾	14¾	1,300	Loft, Incorporated	14⅛	14⅛	14	14	−½
132	133	200	Lorillard (P.) Co.	133	133	132½	132½	−½
97½	100	700	Louisville & Nash.	97¾	97¾	97¾	97¾	−¼
60	61	100	Mackay Cos. pf.	60	60	60	60	...
21½	22½	100	Maxwell Motors	22½	22½	22½	22½	−½
30	34½	100	Max.M.1st pf.c.of d.	30½	30½	30½	30½	−3½
100	102	100	May Dept. Stores pf.	101	101	101	101	+1
171	171¼	12,600	Mexican Petrol.	168½	171	166	171	+½
19	19½	1,900	Miami Copper	20	20	18¾	19¾	−½
28½	29¼	5,700	Middle States Oil	29¾	29¾	27½	28½	−¾
40½	41	1,900	Midvale Steel	40¾	41	40½	41	...
12	13	400	Minn. & St. L., new	12½	12½	12½	12½	−½
4½	5	6,300	Mo., Kan. & Texas	4¾	5	4	4¾	...
7	8	1,700	Mo., Kan. & T. pf.	9½	9½	7	7¾	...
23½	24	1,100	Missouri Pacific	24	24	23½	23½	−¼
39½	40	300	Missouri Pacific pf.	39½	39½	39	39½	−1½
31	31¾	700	Montgomery Ward	31¾	31¾	31	31	−½
32	35	200	Mullins Body	32½	33	32½	33	...
32½	33	300	Nat. Acme	32¾	33	32½	33	...
55	56	800	Nat. Aniline & Ch.	56	56	55	55	−1
9	9½	700	Nat. Conduit & C.	9¾	9¾	9	9	−¾
75	75¾	200	Nat. Lead	75	75	74½	74½	−1½
4¾	5	200	Nat.Rys.of M. 2d pf.	5	5	5	5	+¼
11½	11½	1,500	Nev. Consol. Cop.	11¾	11¾	11½	11½	−½
95	96	100	N. Y. Air Brake	95½	95½	95½	95½	...
66½	68	3,600	N. Y. Central	67	67	66½	66½	−¾
33	35	400	N. Y. Dock	33	33½	33	33½	+½
27¼	27½	2,400	N. Y., N. H. & Hart.	27½	27½	27	27½	−½
16½	19	200	N. Y., Ont. & West.	16½	16½	16½	16½	−½
18	22	100	Norfolk Southern	20	20	20	20	...
88	88½	500	Norfolk & Western	88¾	88¾	88	88	−1
48	49½	100	North American	48	48	48	48	−1
71½	71¾	1,900	Northern Pacific	72	72	71½	71½	−⅝
49½	50	100	Nova Scotia S. & C.	49¾	49¾	49¾	49¾	−½
38½	39	700	Ohio Cities Gas	39½	39½	38¾	39	−½
3½	4½	2,300	Okla. Prod. & Ref.	4	4	3½	3½	−½
21½	23	600	Otis Steel	22	22¼	22	22	−¼
39	41½	1,800	Pac. Tel. & Tel.	39	41	39	41	+2
98	98½	30,800	Pan Am. Pet. & Tr.	96¾	98½	93	98¼	+1¼
93	93½	4,300	Do. Class B	92	93½	88½	93½	+1¾
29	30	100	Parish & Bingham	30	30	30	30	−1
38½	38½	7,200	Pennsylvania R. R.	39	39	37¾	38½	−1
23	25	600	Penn Seab. Steel	24	24	22¾	22¾	−1½
32¾	32¾	1,200	People's Gas, Chi.	32½	33¾	32½	32¾	+1½
22	..	1,100	Pere Marquette	23½	23½	22¾	22¾	−⅝
50	57	100	Phillips Jones	57	57	57	57	...
34¼	34½	800	Philadelphia Co.	34¼	34½	34	34	−½
46	46½	11,500	Pierce-Arrow	48½	48½	45	46¾	−1⅝
15½	15¾	1,200	Pierce Oil	15½	16	15¼	16	...
80½	82½	100	Pierce Oil 8% pf.	81½	81½	81½	81½	−½
68	70	400	Pitts., C., C. & St.L.	68½	68½	68½	68½	−½
53¼	56	300	Pittsburgh Coal	56	56	53½	53½	−3
83	87	200	Pittsburgh Steel pf.	83½	83½	83	83	−3½
27½	28	400	Pitts. & West Va.	28½	28½	27½	27¼	−⅝
15	16	500	Pond Creek Coal	15½	15½	15½	15½	−⅝
93½	94	900	Pressed Steel Car	94	94½	93	93½	−1½
109	110	700	Pullman Co.	110	110	109¾	109¾	−⅝
101	102	3,700	Punta Alegre Sugar	102	102	100¾	101	−2
16¾	16½	1,600	Ray Consol. Copper	16¾	16¾	16½	16½	−⅛
80½	80¾	6,700	Reading	81	81½	79½	80½	−1½
60	61	300	Remington Typewr.	60	60¾	60	60	−1½
83¼	83¾	2,700	Replogle Steel	83	83¾	83	83⅛	−1½
85½	86	11,400	Rep. Iron & Steel	87¾	87¾	84½	86	−1½
94	96½	100	Rep. Iron & Steel pf.	94	94	94	94	−2½
38½	40	400	Rep. Motor Truck	38	39	38	39	+½
115¾	116	7,400	Royal D.-N.Y. shrs.	116½	116½	113½	115¾	−½
15½	15¾	200	St. Joseph Lead	15½	15½	15½	15½	...
22¾	23	1,200	St. Louis-San Fran.	23¾	23¾	22¾	22¾	+⅛
29	31	200	St. Louis-San Fr.pf.	31	31	31	31	+1
20½	22	600	St. Louis South. pf.	20¼	20¼	20½	20½	−1
43	47	100	Savage Arms	47	47	47	47	−½
10	10½	1,000	Saxon Motor	10½	10½	10	10	−⅝
7	7½	100	Seaboard Air Line	7	7	7	7	...
12½	12¾	100	Seab. Air Line pf.	12¾	12¾	12¾	12¾	−⅜
203	205	100	Sears, Roebuck Co.	205	205	205	205	−1
8¾	9	800	Shattuck-Arizona	9	9	8¾	8¾	−½
73½	74½	700	Shell Trans. & Trad.	73½	73½	73	73½	−1½
29¾	29¾	65,000	Sinclair Consol. Oil	30½	30½	28¾	29¾	−⅝
61	62	400	Sloss-Shef.Steel & I.	61	61½	61	61	−2
91½	91¾	8,000	Southern Pacific	92½	92¾	90¾	91½	−½
20¾	21	5,100	Southern Railway	21	21	20¾	21	−½
53	58	300	South. Railway pf.	55	55	55	55	−½
100¾	101	2,400	Stand. Oil, N. J. pf.	101½	101½	101	101	−⅝
..	..	100	S. W. Speedometer	38	38	38	38	−1½
60	61	400	Stromberg Carburet.	62	62	60	60	−1
60¼	60¾	30,100	Studebaker Co.	62¼	62¼	59	60¾	−1¾
45	46¾	100	Superior Steel	45¾	45¾	45¾	45¾	−1¾
40	40½	100	Temtor C. & F. cl.A.	40½	40½	40½	40½	−½
9½	9¾	2,100	Tenn. Cop. & Iron	9¾	9¾	9½	9½	−½
45	45½	13,500	Texas Co.	45¾	45¾	44½	45	−⅝
39¼	39½	7,900	Texas & Pacific	39¾	39¾	38¾	39¼	−½
63	63¾	1,300	Tobacco Products	63¾	63¾	62¾	63	−½
13¾	13½	6,200	Transcontinent. Oil	14	14	13½	13¾	−½
48¾	50	300	Transue & Wms.	50½	50½	48¾	48¾	−2½
27	27½	2,900	Union Oil	28	28	27	27½	−⅝
113¾	114½	3,000	Union Pacific	113½	114½	113	114	+¼
61	63	500	Union Pacific pf.	62½	62½	61½	61½	−1
40	41	400	United Alloy Steel	41	41	41	41	...
121	128	100	United Drug	121½	121½	121½	121½	−2⅝
194¾	196	500	United Fruit	195	195½	195	195½	−½
8½	9½	100	United Ry. Invest.	8¾	8¾	8¾	8¾	...
71¾	72	4,700	United Retail St.	73	73	71½	72	−½
15½	16¾	200	U. S. C. I. P. & F.	16¼	16¼	16¼	16¼	+½
5¾	6½	100	U. S. Express	6	6	6	6	−½
57½	58½	600	U. S. Food Prod.	58¾	58¾	57½	57½	−1½
82½	83	6,000	U. S. Indus. Alco.	83	83	80¾	82¾	...
50	51	1,400	U. S. R. & Imp. Co.	51	51	49½	50½	+½
91¼	91½	7,700	U. S. Rubber	92¾	92¾	90	91½	−1½
57½	59½	100	U. S. Sm., R. & M.	58	58	58	58	...
43	45½	100	U. S. S., R. & M. pf.	43	43	43	43	...
90¾	90⅞	56,400	U. S. Steel	91⅝	91⅝	89⅝	90½	−1¼
105½	106	800	U. S. Steel pf.	105½	105½	105½	105½	...
68	69	400	Utah Copper	67	68	67	68	+½
66½	67	3,700	Vanadium Corp.	69¾	69¾	66	66¾	−2½
69	69½	700	Va.-Car. Chemical	70½	70½	69½	69½	−1½
96½	100	400	Va. Iron, Coal & C.	98½	99	98½	99	+1
17½	18	250	V. Vivaudou	17⅝	17⅝	17½	17½	−½
7	7½	600	Wabash	7½	7½	7	7	−½
21½	22½	700	Wabash pf. A	21½	21½	21	21½	−1½
9	9½	1,000	Western Maryland	9½	9½	9	9	−½
25	26½	200	Western Pacific	26½	26½	26½	26½	...
82	83½	100	Western Union Tel.	82½	82½	82½	82½	...
103	107½	300	Westingh. Air B.	103	103	103	103	−2
46	46½	1,200	Westingh. E. & M.	46¼	46¼	45¾	46¾	...
9¾	10	100	Wheeling & L. E.	9¾	9¾	9¾	9¾	...
48½	49½	800	White Motors	49	49	48½	49	−½
63½	64	100	Wilson & Co.	64	64	64	64	...
16¾	17	3,200	Willys-Overland	17	17	16¾	17	−½
106½	108	400	Woolworth pf.	107	107	107	107	...
61	62	1,200	Worthington Pump	62½	62½	60½	61	−½
67¾	68½	100	Worth. Pump pf. B	67¾	67¾	67¾	67¾	−½
..	..	33	Do. odd lot	67¾	67¾	67¾	67¾	...
			RIGHTS					
..	..	8,637	Int. Motor T. cash	½	1	½	1	+⅝
..	..	100	Liggett & Myers	13½	13½	13½	13½	...
¾	½	4,400	Standard Oil N. J.	¾	¾	¾	¾	−¼

Total sales, 13,137.

Thlinket Packing Corporation

We will accept subscriptions at $14.50 per share.

Descriptive Circular T-9 sent upon request.

Robert C. Mayer & Co.
Investment Bankers
Equitable Bldg.
New York
Tel. Rector 6779

The Banker's Problem.

Does Raising Discount Rates Meet the Situation?

Discussed in this week's issue of THE BACHE REVIEW

The REVIEW is issued weekly and Copies may be had upon request.

J. S. Bache & Co.
ESTABLISHED 1892
Members New York Stock Exchange
42 Broadway New York
Branches and Correspondents throughout the United States.

Foreign Bonds

Berlin
Cologne
Coblenz
Essen
Hamburg
Munich
Stuttgart
Prussian
Vienna
French Gov't
Italian Gov't.

Prices and details on request. Send for Circular T-500.

Farson, Son & Co.
Members New York Stock Exchange
115 Broadway, New York

ATLAN. AV. R. R. CO., B'K'N
General Mortgage 5s, 1931
B'KLYN, BATH & W. E. R.R.
General Mortgage 5s, 1933
BROOKLYN CITY R. R. CO.
1st Mortgage 5s, 1941
CLEVE., AKRON & COL. RY.
Consolidated 4s, 1940
HACKENSACK WATER CO.
1st Mortgage 4s, 1952
HARLEM RIV. & PORT. R. R.
1st Mortgage 4s, 1954
KINGS COUNTY ELEV. R. R.
1st Mortgage 4s, 1949
N. Y. & Q. EL. LT. & PR. CO.
1st Consol 5s, 1930
N. Y. & Q. EL. LT. & PR. CO.
Preferred & Common Stocks
PEORIA & EAST. RY. CO.
1st Consolidated 4s, 1940

Wm. Carnegie Ewen
Investment Securities
2 WALL ST. — NEW YORK
Tel. Rector 6272-4

Klots Throwing Company

8% Preferred Stock

A few salient features:

It pays 8% and earns over 10 times this dividend. $80 per share earned in 1919. $250 per share in net quick assets.

While the total preferred stock now to be outstanding is only $2,250,000, the company has reinvested $6,000,000 in the properties from earnings alone.

Circular upon request.

Weissenfluh & Co.
10 Wall Street, New York
SCRANTON WILKES-BARRE

CARGO OF EXHIBITS TO BOOST U. S. TRADE

American Manufacturers to Send Out Liner with Huge Display of Export Products.

NEW CORPORATION FORMED

Shipping Board to Allocate Vessel to Visit South American and Oriental Ports.

American manufacturers and exporters are going to reach out for a greater share of the world's trade. The First American Foreign Trade Floating Exposition, Inc., has been formed, and in October will send out a steamship with exhibits of American goods which will touch at most of the principal ports of South America and the Orient. The project has the indorsement of the American Manufacturers' Export Association and other organizations interested in the development of America's foreign trade.

The United States Shipping Board, according to an announcement issued from the Manufacturers' Export Association yesterday, has signified its willingness to provide the vessel, on which more than 300 manufacturers and exporters are expected to exhibit their products. The new corporation expects to announce its arrangements with the Shipping Board and also a complete list of exhibitors within the next two weeks. The vessel will be allocated when it is ascertained what amount of cargo will be carried. The company opened headquarters yesterday at 50 Broad Street.

The need for a floating exposition of American goods is said to have been emphasized by the fact that both England and Japan have adopted this method of competing for foreign trade. In discussing the possibilities of the undertaking W. P. Brawley, manager of the corporation, said:

"The World War has upset all previous trade customs. New fields are opening up. The foreign buyer was forced to come to us for some things during the war. We gave him what we had, not what he needed. The war is over now, and unless we give him what he wants others will do so. By no other method than personal contact and by giving him the satisfaction of seeing our products can we completely satisfy him.

"When this is once done, the trade is ours as long as we merit it. American prices may be a trifle higher, but American products are vastly superior. He will be able to see that, and explanation of price difference is not difficult then. He knows us and we know him. That knowledge is tantamount to lasting friendship. Foreign trade depends upon ability. The demand for a floating exposition to develop our foreign trade is now."

The itinerary of the floating exposition will include Pernambuco and Rio de Janeiro, Brazil; Montevideo, Uruguay; Buenos Aires, Argentina; through the Strait of Magellan to Valparaiso and Antofagasta, Chile; Callao, Peru; Wellington, New Zealand; Sydney, Australia; Straits Settlements; Manila; Hongkong and Shanghai, China; Nagasaki, Osaka and Yokohama, Japan; Seattle and San Francisco; Mazatlan, Mexico; San José, Guatemala; Nicaragua, Punta Arenas, Costa Rica, and Balboa, Colon.

The objects of the floating exposition are not only to acquaint foreign buyers with American-made goods under conditions that are most favorable and effective, but to acquaint American manufacturers with the needs and demands of the foreign buyers.

SHORT TERM NOTES.

Security.	Rate.	Due.	Bid.	Ask.	Yld.
Am. Cot. Oil	6	Sept. 2,'24	91	92	8.15
Am. T. & T.	6	Oct., 1922	94¼	94¾	8.80
Am. T. & T.	..	Feb., 1924	92¾	93	8.25
Am. Thread	6	Dec.19,'28	95	97	6.80
Am. Tob.	7s	Nov., 1920	99⅞	100⅛	6.25
Am. Tobacco	7	Nov., 1921	99¾	100	7.00
Am. Tobacco	7	Nov., 1922	99¾	100	7.00
Am. Tobacco	7	Nov., 1923	98⅞	99⅛	7.15
Ancon. Co.	6	Jan., 1920	86	88	7.75
A-Am. O., Ltd.	7½	April, '25	99⅝	100⅛	7.50
Armour & Co.	6	1920-1924	94	97	...
Beth. S. Corp.	7	July 15,'22	98¼	98¾	7.70
Beth. S.Corp.	7	July, 1923	97⅝	98⅛	7.75
Can. Pac. R.	6	Mar. 2,'24	94	95	7.50
Cen. Arg. Ry.	6	Feb., 1927	81½	85½	9.25
Cub.-Am. Sug.	6	Jan., 1921	99¼	100	6.00
Cudahy Pack.	7	July15,'23	97⅞	98⅛	7.55
Del. & Hud.	5	Aug. 2, '20	99⅝	100	7.00
Fed. Sug. R.	6	Nov, 1924	91½	93	7.60
General Elec.	6	July, 1920	99⅞	100⅛	5.35
Grich, B.F.cv.	7	Apr., 1925	94⅝	95⅛	8.20
Gt. Nor. Ry.	5	Sept. 1920	98⅞	99⅛	6.00
Gulf Oil Corp.	6	July, 1921	96¼	98	7.90
Hocking Val.	6	Mar., 1924	88	92	8.40
Int. R. T.	6	Sept., 1921	72	74	...
Kan. C. Ter.	6	Nov., 1923	91½	93¼	8.35
Laclede Gas.	7	Jan., 1920	86½	88	8.95
Lig. & Myers.	6	Dec., 1921	96⅞	97⅛	8.05
N. Y. Cent.	6	Sept.,1920	99¼	99⅝	7.10
Penn. Co.	4½	June15,'21	96⅜	96⅝	8.15
Phila. Co.	6	Feb., 1922	92	93	10.00
Proc. & Gam.	7	Mar., 1921	99¾	100⅛	6.75
Proc. & Gam.	7	Mar., 1922	99¾	100	7.00
Pub. S. Corp.	5	Mar., 1922	84	86	15.20
R. J. Reyn. T.	6	Aug., 1922	95⅜	95⅞	7.85
Southern Ry.	6	Mar., 1922	91½	92¼	10.50
Swift & Co.	6	Aug.15,'21	97⅛	98	7.40
Texas Co.	7	Mar., '23	98¼	98¾	7.45
Utah S. Corp.	6	Sep.15,'22	84¼	85¾	12.50
Wn. Elec. cv.	7	Apr., 1925	98¾	99	7.25

BONDS ON STOCK EXCHANGE

MONDAY, MAY 24, 1920.

	1920.	1919.	1918.
Day's sales	$19,022,800	$12,346,500	$7,913,000
Year to date	1,606,844,250	1,325,154,129	579,910,500

Following sales are given in lots of $1,000:

U S Liberty 3½s, 1932-47
50....92.10
20....92.20
140....92.30
25....92.40
295....92.50
148....92.60
69....92.50
10....92.54
15....92.40
80....92.50
1....92.40
1....92.40
5....92.40
2....92.60
2....92.46
54....92.50
1....92.46
10....92.50
10....92.46
30....92.44
30....92.40
10....92.30
20....92.30
50....92.00
75....91.90
200....91.80
10....91.88
55....91.90
5....91.92
40....91.98
10....91.92
25....91.98
5....91.90
100....91.98
2....91.94
50....92.00
21....91.94
10....91.90

[illegible]

Standards of Safety

THE record of S. W. Straus & Co.—38 years without loss to any investor—is a record which could be earned only by the constant maintenance of the highest standards.

This record has been made and this standard maintained—not for a few bond issues only—not for a few years only—but for more than a generation, with a business of nation-wide scope, involving scores of millions of dollars and service to tens of thousands of clients.

Write for "Safety and 6%," and specify

BOOKLET A-397

S.W. STRAUS & CO.
ESTABLISHED 1882 INCORPORATED
150 BROADWAY, NEW YORK
Thirty-eight years without loss to any investor.

Cities Service Co.

Preferred Stock

Dividend Earned 4 Times Over

9% Return on Investment

Monthly Dividends

Circular P-35 On Request

Henry L. Doherty & Company
Bond Department
60 Wall Street, New York

The History of Bond Prices

clearly indicates that when the peak of commodity prices is reached it is time to buy bonds of recognized merit. As many authorities believe we can expect from now on a gradual decline in the cost of living, we suggest considering the very conservative but high yielding securities mentioned in our Circular No. T-550, which we will send to any one interested.

BODELL & CO.
120 BROADWAY
Providence Boston

Exempt from Federal Income Tax, Including Surtax
Eligible to secure Postal Savings Deposits.

Alamance County
North Carolina
6%
Road and Bridge Bonds
Principal and Semi-Annual Interest payable in New York City
MATURITIES
June 1st, 1925, to June 1st, 1949, inclusive.

FINANCIAL STATEMENT

Estimated Real Value	$90,000,000
Assessed Valuation	14,396,735
Total Debt (including this issue)	600,000
Less Sinking Fund	230,400
Net Debt (Less than 3¼% of assessed value)	563,000
Population (1910)	*28,712*
Present estimate,	*45,000*

These Bonds are a full and direct general obligation of the entire County and are payable from an unlimited tax on all taxable property in the County.

Price 100 and Interest

Lawrence Chamberlain & Co.
Incorporated
One Fifteen Broadway
New York City

We Offer

Northern States Power 6% Notes, 1926

New York Air Brake 6s, 1928

CHASE & FALK
56 Wall Street. Phone Hanover 5987.

Sugar Stocks

We Specialize In—
Caracas
Central Aguirre
Central Sugar
Federal
Fajardo
Guantanamo
Holly
Matanzas Amer.
National
Savannah

Sugar and Coffee Futures

LAMBORN & CO.
Seven Wall Street, New York
Telephone Rector 6310
Members
N. Y. Stock Ex. N. Y. Produce Ex.
N. Y. Cotton Ex. N. Y. Coffee and
Chicago Board of Trade, Sugar Ex., Inc.
London Produce Clearing House, Ltd.

40 Preferred Listed Stocks

Yielding 7 to 10%

Arranged for intelligent investment selection, in the current issue of our Market Letter.

Copy on request.

SHONNARD, MILLS & CO.
Members N. Y. Stock Exchange
120 Broadway, N. Y.
Telephone: Rector 5060

WE RECOMMEND

Central Sugar
Common Stock

Market Price about $37 per share

We estimate that the Corporation should earn at least $30 per share on the common this year.

Descriptive Circular on Request.

We Specialize in all Sugar Securities

McClure, Jones & Reed
Members New York Stock Exchange
115 Broadway New York
Telephone Rector 7662

A. J. Seligman & Co.
Members
New York Stock Exchange

Magna Oil & Refining Co.

61 Broadway
Phone Bowling Green 685a.

Branch Office
Waldorf-Astoria.
Phone Pennsylvania 193.

MacQuoid & Coady
Members N. Y. Stock Exchange
Eastman Kodak
Tex. Pac. Land Tr. Cer.
Morris Plan Bank of N. Y.
Amer. Lt. & Trac.
Amer. Power & Lt.
Amer. Gas & Elec.
East Coast Fisheries
Standard Gas & Elec.
Stern Bros. Pfd.
United Lt. & Ry.
Mountain States Power
Western Power
Tenn. Ry. Lt. & Power
Chevrolet Motors

14 Wall St., New York
Tel. Rector 9970

$464,000

City and County of San Francisco

California

Gold 4½% Water Bonds

Dated July 1, 1910. Due $119,000 July 1, 1922; 345,000 July 1, 1923

Principal and semi-annual interest (January 1 and July 1), payable at the office of the City Treasurer, or at the option of the holder at the Fiscal Agency of the City in New York City.

Issued in denomination of $1,000 in coupon form, with the privilege of registration both as to principal and interest.

Legal investment for Savings Banks and Trustees in New York, Massachusetts, Connecticut, Vermont, New Hampshire, California and other States. Eligible to secure Postal Savings Deposits at 90% of market value not exceeding par.

Exempt from all Federal Income Taxes and Tax Exempt in California

These bonds are issued for the construction of a municipal water supply system, are the direct obligation of the City and County of San Francisco, California (the city and county having been consolidated into one municipality), and are payable from taxes levied on all taxable property situated therein.

Legality approved by John C. Thomson, Esq., New York.

Prices to Yield 6%

A. B. Leach & Co., Inc.
Investment Securities
62 Cedar St., New York

Chicago, Minneapolis — Philadelphia, Baltimore — Boston, Pittsburgh — Cleveland, Buffalo

General Asphalt

We have issued a third letter discussing the Venezuelan oil interests and general business of this company. Copy will be sent on request for Circular E-53.

Hartshorne, Fales & Co.
Members N. Y. Stock Exchange
71 Broadway
Telephone 7610 Bowling Green

LIBERTY BONDS

Now offer exceptional investment opportunities.

We recommend		Yielding about
Second	4¼s, due 1942	5.46%
Fourth	4¼s, " 1938	5.57%
Third	4¼s, " 1928	6.04%
Victory	4¾s, " 1923	6.20%

Interest Chart and Circular on Request

ROBINSON & Co.
Investment Securities
26 Exchange Place New York
Members New York Stock Exchange.

A period of great prosperity is now before the gas and power utilities. One of the most favored of this class is the

Pacific Gas & Electric Co.

Our letter giving reasons for the recommendation of the common stock will interest you. Shall we send a copy?

EASTMAN DILLON & CO.
MEMBERS N. Y. STOCK EXCHANGE
INVESTMENT BANKERS
71 BROADWAY, N. Y.

Firestone Tire & Rubber
Goodyear Tire & Rubber
Detroit Edison

Ware & Tranter
Members N. Y. Stock Exchange
61 Broadway, New York
Telephone Bowling Green 10000-6

Did You Ever Hear Anything Like It?

So long as a single dollar remains unpaid on any mortgage behind Prudence-Bonds, we hold a first lien on the building entire for the protection of Prudence-Bondholders.

The mortgage is reduced monthly.

The collateral—*never.*

6%—interest and principal guaranteed.

Buy Prudence-Bonds!

GUARANTY TRUST COMPANY OF NEW YORK, Trustee

PRUDENCE-BONDS ARE ISSUED IN DENOMINATIONS OF $100, $500 and $1000. WE PAY THE 4% NORMAL FEDERAL INCOME TAX.

Send for Booklet F-27

REALTY ASSOCIATES INVESTMENT CORPORATION
31 Nassau St., New York. *Phone Rector 2181*
162 Remsen St., Brooklyn. *Phone Main 6480*

United States Liberty and Victory Issues

Yielding at current prices from 3.99% to 6.17%

		Due	Closing Price May 24, 1920	To Yield (About)
First	3½s	1947	91.90	3.99%
First Conv.	4¼s	1947	85.52	5.23%
Second Conv.	4¼s	1942	84.50	5.45%
Third	4¼s	1928	88.50	6.00%
Fourth	4¼s	1938	85.10	5.55%
Victory	4¾s	1923	96.18	6.17%
Victory	3¾s	1923	96.06	5.21%

Orders executed at the market. Correspondence invited.

Kean, Taylor & Co.
New York *Pittsburgh*

U. S. Government Bonds

are selling at bargain prices.

We are prepared to execute orders in all issues.

HORNBLOWER & WEEKS
Established 1888
42 Broadway, New York
BOSTON CHICAGO DETROIT
PROVIDENCE PORTLAND

DETROIT EDISON COMPANY 6's

DUE 1940

To Net 7%

WE CONSIDER this Company one of the best public service corporations in the country. We recommend the above mentioned issue as combining in a maximum degree the elements of safety and an assured high yield for a long period.

J.G.WHITE & COMPANY
INCORPORATED
37 WALL ST., NEW YORK

Lower Prices of Commodities

will release capital, reduce interest rates and stimulate the demand for bonds.

Readjustment is now in full swing, affording the opportunity of a lifetime to buy high-grade bonds cheap and make large income return with attractive profits.

BUY BONDS NOW

Descriptive price list on request

H. D. Robbins & Co.
Incorporated
Investment Securities
61 Broadway New York

Exempt from all Federal Income Taxes

New York and New Jersey MUNICIPAL BONDS

Yielding 5.00% to 5.50%

B. J. Van Ingen & Co
46 Cedar St. New York
Telephone John 6284

Amer. Water Works & Elec. 5s, 1934
Braden Copper 6s, 1931
Brazilian Trac., Light & P. 6s, 1922
Duluth St. Ry. Gen. 5s, 1930
Duquesne Lt. 6s, 1949
Jones & Laughlin 5s, 1939
Michigan & Northern Pr. 5s, 1941
Pacific Fruit Exp. 7s, 1926-32
Texas Elec. Ry. 6s, 1942
Texas Co. 7s, 1923
Amer. Type Foundries Pfd.
Empire Steel
Cadillac Sugar Stock
Goodyear Tire & Rubber
Matanzas Amer. Sugar Stock
Packard Motor Com.
Santa Cecilia Sugar Stocks
Savannah Sugar Stocks

Instantaneous communication between our offices is made possible thru their interconnection by private wires.

Morton Lachenbruch & Co
40 Exchange Place, New York
CHICAGO DETROIT PHILADELPHIA PITTSBURGH

Berdell Brothers
Public Utility Securities
111 Broadway, N. Y.

American Light & Traction Company
Common Stock
Private Wires to Philadelphia & Boston

Central Sugar Com.
Int'l Silver 6s, '48
Tri City Ry. & Lt. 5s, '23
Trading Department
John Nickerson, Jr.
61 Broadway, New York.
Telephone Bowling Green 6346.

DECLARES RATE RISE WON'T BOOST PRICES

Willard Holds Prompt Transportation Would Really Be a Factor in Cutting Living Costs.

STRAUSS WARNS OF CRISIS

Billion Dollars Sought Does Not Cover Wage Increases, Elliott Says Cattlemen Oppose Advance.

WASHINGTON, May 24.—Belief that advances in freight rates to provide the more than a billion dollars additional revenue asked by the nation's railroads would not increase the cost of living was expressed by spokesmen for the carriers in opening their case today before the Interstate Commerce Commission.

"Nothing that I know of," said Daniel Willard, President of the Baltimore & Ohio Railroad, "would reduce the cost of living as much as the prompt and speedy transportation of goods." He added that the revenues asked as necessary to provide the 6 per cent. return guaranteed by the Government in the transportation act would enable the carriers to purchase sufficient equipment to move commodities now unable to reach a market.

Frederick Strauss of New York, also appearing for the railroads, declared that a 50 or 60 per cent. increase in freight rates would have no appreciable effect on the present movement to bring down living costs.

Questioning of Howard Elliott of the General Rate Committee of the Association of Railway Executives, who presented introductory testimony for the carriers as a whole, developed that the additional billion dollars requested is not regarded by the railroads as covering wage increase, estimated at more than a billion dollars annually, included in demands presented to the Railroad Labor Board.

Cattlemen Oppose Increase.

Opposition to any rate increases was expressed by S. H. Cowan, representing the Texas Cattle Growers' Association. Cattlemen are against any raise in rates for profits, he declared, adding that if the roads could not support themselves it was their own misfortune.

Cross-examination of the carriers' witnesses was conducted at length by representatives of the shippers. Mr. Willard in reply to questions said there now were some ten thousand more men employed by the Baltimore & Ohio Railroad than before Federal control, but explained that this was mainly due to the change from piece basis work in the shops to the day system.

Asked regarding the advisability of raising passenger rates Mr. Willard declared it his personal opinion that the public would rather have the increase come on freight. G. M. Scriver, Vice President of the Baltimore & Ohio, and Samuel Rea of the Pennsylvania lines, will continue tomorrow the presentation of the arguments of the Eastern carriers.

Increases in freight rates of 30.43 per cent. in Eastern territory, 30.95 in Southern territory and 25.91 per cent. in Western territory, "to meet the difference between the 6 per cent. return on property investments permitted under the Transportation act," were advocated by Mr. Elliott.

He pointed out that in the Eastern territory, railroads for the year ended Oct. 31 returned on property investments "less than one-fifth of 1 per cent." In the Southern territory, he said, the returns were less than three-fourths of 1 per cent., and in the Western territory slightly more than 2 per cent. For the country as a whole the return was said to have been slightly more than 1 per cent.

Under the conditions of private ownership and operations of railroads, "with governmental regulation, protection and encouragement," Mr. Elliott said, "the railroads must obtain earnings enough to meet all obligations and have sufficient credit to sustain them in competition with other forms of industry into which people put their time, brains, energy and money."

Under the new Transportation act, he said, the two pressing questions now under discussion by the Interstate Commerce Commission and the newly created Labor Board were the requests for wage increases exceeding $1,000,000,000 a year and an additional $1,017,000,000 needed by the railroads to meet "the present basis of wages, costs, interest and a sum for dividends and improvements."

East Needs Better Transportation.

Mr. Elliott declared that New England and that section of the country embracing Pennsylvania, New Jersey, New York, Ohio, Indiana, Illinois and Michigan were in great need of improved transportation facilities. Other sections, notably the great region south of the Ohio and east of the Mississippi, require "large additions" to keep pace with the growth of population and industry.

"Now there are congestion and difficulty everywhere," said Mr. Elliott. "Fuel, building materials and raw materials for manufacture are tied up and industry is threatened and the sluggish movement of grain and food of all kinds makes the feeding of our people more difficult and more costly."

Mr. Elliott declared that the railroad operators were "just as desirous of obtaining a fair adjustment of wages for their 2,000,000 or more men as they were of receiving the increased revenues. He said: "There is man power, brain power, courage, common sense and vision enough in the country to succeed if all will pull together, work long and hard and eliminate selfishness, waste and extravagance."

"In justification of the railroads' position he said that the price of transportation had not increased nearly so much as the cost of production. Expenses had gone up at least 100 per cent., while revenues had increased less than 40 per cent. He referred to conditions in European countries, where, he said, freight rates had been raised as follows: England, 71 per cent.; France, 140 per cent.; Belgium, 100 per cent.; Italy, 40 to 100 per cent.; Holland, 70 to 140 per cent.; Sweden, 200 per cent.; Norway, 150 per cent.

"The new Transportation act," said Mr. Elliott, "in fixing the rate of return at 5½ and 6 per cent. for a two-year period might have been sufficient in the past, but is wholly inadequate to meet the present situation. The cost of new capital in the United States today, as is well known, is in excess of 7 per cent. The Bank of England discount rate is now 7 per cent., a rate which only seven times in the history of that old institution has ever reached that level."

Willard Warns of Roads' Needs.

Revenues of the Eastern railroads must be increased by approximately $550,000,000 annually as a minimum if they are to be placed upon anything like a sound financial basis, Daniel Willard, President of the Baltimore & Ohio Railroad, told the commission on behalf of the Eastern group of roads.

Mr. Willard argued that the commission should consider the property investment accounts of the railroads as the basis for determining the valuations of the roads, in order to authorize rates to yield 6 per cent. He declared that even with increased rates to provide the additional revenue this country would have the lowest rates in the world.

Gross earnings of the railroads in the Eastern group for the year ended Oct. 31, 1919, were in excess of $2,575,000,000, Mr. Willard said, but it costs the roads about 88 per cent. of the gross earnings for operation, which left a net income of $220,000,000. But, he said, if the railroads had been obliged to pay during the entire year the wages and prices now in effect, they would have had a net income of only $18,000,000, or barely more than expenses on properties representing an investment of more than $9,388,000,000.

"If we may assume that the railroads ought to operate on a basis not higher than 75 per cent.," he continued, "if they ought as sound business concerns to have a net income equal to 25 per cent. of the gross earnings, to apply for capital purposes and other corporate obligations, than on the basis of last year's business and operating with the same measure of efficiency, the Eastern roads would require an increase in income, to be derived from higher rates, of about $544,000,000 and that is the amount the Eastern carriers have asked the commission to grant in the shape of increased rates.

"If the commission should grant rates so as to yield 6 per cent. upon the aggregate book property investment account, by that measure also the increase in rates would produce about $550,000,000 for the roads in the Eastern region."

In 1916 the combined property investment account of the thirty-eight principal roads in the East was about $7,000,000,000, Mr. Willard asserted, and their earnings were $448,000,000 or 6.49 per cent. However if the same roads were to do the same business today paying wages and prices now in effect, he contended they would fall short $158,000,000 of earning their actual operating expenses and taxes.

Strauss Sees Private Control in Balance.

Events of the next few months or weeks will determine whether Government ownership of railroads will come again—despite popular opposition—Frederick Strauss of New York warned the commission, contending that the main thing at present is to establish a feeling of security in the minds of investors. Mr. Strauss appeared before the commission in support of the railroads' request for increased freight rates.

"Governor guaranty would necessarily be followed by Government ownership," Mr. Strauss declared. "But the people's aversion to Government ownership is of no avail unless such policies are adopted as will preclude it.

"Whether Government ownership shall come against the will of the people, or whether a system of private ownership shall once again obtain here as it did in the days when the American transportation system was regarded as second to none in the world, will be determined by the events of the next few months or weeks."

Low nominal rates merely are of no use to the shipper, Mr. Strauss asserted, if the traffic is not moved in sufficient quantity. What the shipper needs, he argued, is the speedy movement of his goods and there are only two ways in which it can be accomplished.

One is by an increased charge for the shipment of the goods, he said, and the other is by an appropriation out of the national treasury by a levy on taxpayers to cover the deficit.

Railroads at present can offer no inducement to the investor combining safe bonds with speculative value, Mr. Strauss said. Calling attention to the meagre number of railroad stocks that sell above par Mr. Strauss pointed out that in order to have railroad stocks sell at a substantial premium the earnings of the roads must be large enough to permit the payment of dividends which will compare favorably with dividend rates on stocks of industrial and other concerns.

"The recent remedial legislation is good so far as it goes," he concluded. "The return of 6 per cent. per annum will, I believe, turn out to be wholly inadequate, as time may demonstrate, but a beginning has been made on sound lines, and as time goes on Congress will realize that the rate of return on railroad property will have to compare favorably with the returns to be had in other industries, or else Government ownership will inevitably result."

Shoe Machinery Profits, $6,518,100.

The annual report of the United Shoe Machinery Company for the year ended Feb. 29, 1920, shows net profits after Federal taxes of $6,518,100, equivalent after preferred dividends to $4.26 a share on the common. In the preceding year the company earned $4.25 a share on the common stock. The tax reserve this year was $1,500,000, or $500,000 greater than in the report for 1919. After dividends there was a surplus of $1,071,629. The total surplus now stands at $27,670,615.

Dock Company Surplus, $921,944.

The New York Dock Company for the last year reports a surplus of $921,944 after charges and taxes. This was equivalent after preferred dividends to $6.02 a share on the common stock. In the preceding year the company earned $8.35 a share. The total revenue last year was $4,519,385, or $170,000 below the 1918 figures.

Weather in Grain and Cotton States.

Special to The New York Times.

WASHINGTON, May 24.—Forecast:

Ill.—Fair, warmer Tues.; Wed. unsettled, probably showers e. and w.

Mo.—Fair, warmer Tues.; Wed. probably showers.

Wis.—Fair Tues., except showers near Lake Superior; Wed. probably fair; not much change in temp.

Minn.—Fair Tues., probably preceded by showers near Lake Superior, cooler; Wed. partly cloudy.

Iowa—Fair Tues.; Wed. unsettled, probably showers w. and n.; not much change in temp.

N. Dak.—Fair Tues., cooler; Wed. partly cloudy, probably unsettled in w.

S. Dak., Neb. and Kan.—Fair Tues.; Wed. showers; not much change in temp.

Mon.—Cloudy Tues. night or Wed. in e. cooler Wed.

Wyo.—Partly cloudy Tues.; Wed. showers, cooler.

Boston Bank Statement Changes.

Special to The New York Times.

BOSTON, May 24.—The Boston bank statement this week compares as follows with last week's statement:

	May 22.	Week's Changes. Decrease.
Circulation	$3,191,000	$25,000
Loans, discounts and investments	615,443,000	*2,909,000
Individual deposits	486,121,000	31,000
Due to banks	111,191,000	2,545,000
Time deposits	16,870,000	203,000
U. S. deposits	4,011,000	213,000
Exchange clearances	19,410,000	1,259,000
Due from banks	85,196,000	743,000
Cash in banks and in F. R. Bank	78,988,000	45,000
Cash excess and with F. R. Bank	28,254,000	24,000

*Increase.

BOSTON CURB.

	Bid.	Ask.		Bid.	Ask.
Ariz. Ext.	5	6	Majestic	15	18
Ariz. Silver.	76	78	Mex. Metals	50	70
Bohemia	1	1⅛	Mojave Tung.	7	9
Black Hawk	69	70	Monarch	39	40
Boston Mont.	79	80	Nat. L. & Z.	4	10
Calaveras	75c	1⅛	New Baltic	53	4
Chief Con.	3¼	3⅝	New Doug.	14	18
Con. Copper	3	3⅛	Nixon	5	7
Crown Res.	15	20	Onondaga	30	50
Crystal, new	25	28	Pilgrim	12	14
Denbigh	15	20	Pioneer	80c	1
Eagle B. B.	2½	2¾	Ranger Pete.	15	20
Fortuna		3	Rainier	1¼	1¾
Gadsden	59	60	Seven Metals	11	13
Hons Oil	11	12	S. W. Miami, full paid	3½	4
Houghton	40	50	Silver Beef	7	9
Iron Blossom	20	45	Texana	13	14
Iron Cap	9	9¼	U. V. Ext.	30¼	30½
Jerome V.	30	32	Yukon	1	1¼
La Rose	80	80			

MINING STOCK QUOTATIONS.

SAN FRANCISCO.

COMSTOCK.			
Alta	.20	Dividend	.07
Andes	.40	East Divide	.02
Bent & Belcher	.20	Florence	.11
Caledonia	.62	Gold Reef	.03
Challar	.15	Grimes	.02
Con. Silver	.20	Harmill	.09
Concordia	.16	Hasbrouck	.04
Con. Virginia	2.50	Kerwick	.02
Exchequer	.42	Knox	.02
Gould & Curry	.09	Midway	.02
Hale & Norcross	.13	Myra	.05
Jacket	.40	Revert	.03
Justice	.10	Silver	.03
Mexican	.25	Silver King	.02
New York	.07	Thomson	.02
Ophir	.28	Verdi	.03
Overman	.30	Victory	.12
Potosi	.18	West	.04
Savage	.10	Wilson	.03
Seg. Belcher	.13	Zane	.18
Scorpion	.06	GOLDFIELDS.	
Sierra Nevada	.11	Booth	.04
Silver Hill	.10	Consolidated	.09
Union	.28	Crackerjack	.60
Utah	.06	Daisy	.03
TONOPAH.		Development	.07
Belmont	1.30	Florence	.15
Cash Boy	.07	Fraction	.02
Halifax	.12	Grandma	.02
Jim Butler	.15	Jumbo Ext.	.06
MacNamara Cr.	.11	Kawana	.02
Midway	.07	Lone Star	.05
Mispah	.15	Red Hills	.02
Monarch	.04	Silver Pick	.07
Montana	.12	Tramp	.03
North Star	.04	OTHER DISTRICTS.	
Oriental	.04	Arrowhead	.10
Rescue	.15	Big Four	.03
Tonopah Ext.	1.28	Bullwhacker	.30
West End	1.47½	Climax	.30
West Tonopah	.03	Crocus	.40
DIVIDE.		Holly	.30
Alta	.03	Packard	.03
Belcher	.06	Rochester	.14
Belcher Ext.	.06	Round Mountain	.35
Brougher	.09	Fairview Rd. Mt.	.30
Dusta	.06	Simon	1.65
Divide Ext.	.28	Simon Ext.	.03
Divide Tonopah	1.62½	Silver Pick	.03
		White Cape	.03

COLORADO SPRINGS.

	Bid.	Asked.		Bid.	Asked.
Creasote	1¼	1½	Isabella	3¾	4
Doctor	2½	4	M.-McKitty	4	5¼
Elkton	7½	8	Portland	60	62
El Paso	11¼	12¾	U. Gold M.	11	11¾
Golden G.	8	11	Wellington	7	8
Granite	7	7½	Work	7	7½

WE OFFER GERMAN SECURITIES

All Securities offered by us have previously been purchased.

Prices on application

Special prices on blocks of Marks 500,000 and above.

Northern & Western Finance & Trading Corporation
7 Hanover Street
Tel. Hanover 8983-8984-8985-8986-5468

MEXICAN PANUCO OIL COMPANY

Present Production at rate of 13,000 barrels per day.

We have prepared for free distribution a map of Panuco (Mex.) Oil Fields, showing this company's holdings.

Ask for T 68.

A. E. Fitkin & Co.
Members N.Y. Stock Exchange
141 BROADWAY
New York City
BOSTON—CHICAGO—PITTSBURGH

Program In Investment

Every investor should have a definite program in selecting his securities.

We have prepared a booklet suggesting plans to suit individual requirements.

A limited number of copies for general distribution

Jas. H. Oliphant & Co.
MEMBERS
New York Stock Exchange
New York Coffee and Sugar Exch., Inc.
Chicago Stock Exchange
61 Broadway New York
The Rookery Chicago

Clarence Hodson & Co.
25 Cortlandt St. Est. 1893
Three Attractive Issues

Credit Finance Co. (Commercial Bankers) 7% Debenture Gold Bonds with bonus of Profit Sharing Certificates. Pays 1¾% Quarterly.

Write for Circular C.

Beneficial Loan Society (National System of Industrial Loans in 17 cities) 8% Debenture Gold Bonds and bonus of Profit Sharing Certificates, which pay yearly 5% extra. Pays 11% Annually.

Write for Circular B.

Fair & Co. (Chain Jewelry Stores) 10% Debenture Preferred Stock participating up to 20%. Pays 2½% Quarterly.

Write for Circular F.

R. C. MEGARGEL & Co.
27 Pine St., N. Y. Tel. 1899 John

Investment Securities

Independent Oil Booklet

Free on request

Odd Lots
Write Dept. 2.
CHISHOLM & CHAPMAN
Members New York Stock Exchange
71 Broadway, New York City.
Uptown Office 59 E. 42nd St.
Cycle Office 395 W. 57th St.
Harlem Office, 320 Lenox Ave., cor. 125th St.
Bronx Office 901 E. 149th St.
Brooklyn Office 83 Court St.
Yonkers Office 13 So. Broadway
Newark Office 777 Broad St.

Guaranty Trust Co.
Central Sugar
Texas Pacific Coal & Iron
McCLURE, JONES & REED
Members New York Stock Exchange
115 Broadway Phone 7966 Rector

TAX EXEMPT IN STATE OF NEW YORK
LEGAL INVESTMENT FOR SAVINGS BANKS AND TRUST FUNDS

$460,000
CITY of YONKERS, N.Y.
Registered 5% Bonds
(Issued in denominations as desired)

Principal and semi-annual interest April 1 and Oct. 1. Payable in New York Exchange

AMOUNTS AND MATURITIES.

$100,000 April 1, 1922	Price to Yield 5.50%
110,000 April 1, 1923	Price to Yield 5.40%
100,000 April 1, 1924	Price to Yield 5.30%
150,000 April 1, 1925	Price to Yield 5.20%

Legality approved by Hawkins, Delafield & Longfellow, New York

Sherwood & Merrifield
135 Broadway, New York.
Hornblower & Weeks
42 Broadway, New York.

A. B. Leach & Co., Inc.
62 Cedar Street, New York.

Yield 7.85%
Conversion Privilege
Large Net Quick Assets

A Dependable Security

WE OFFER at an attractive price a new issue of notes of a company whose annual sales have grown from about $8,000,000 to nearly $37,000,000 in ten years, with constantly broadening markets and increasing demand for its products; a business that for the last five years has earned net after all taxes an average of more than 7 times interest charges. This company has never had any bonded debt outstanding.

Write for full descriptive circular M. 20

BLYTH, WITTER & Co.
61 Broadway, New York
San Francisco Los Angeles Seattle

Mark A. Noble Theodore C. Corwin
NOBLE & CORWIN
25 BROAD ST. NEW YORK

WANTED

100	Bank of Manhattan Co.
20	Bond & Mortgage Guar.
100	Chase Nat. Bank
50	Chemical Nat. Bank
100	Continental Bank
100	Continental Insurance
50	Corn Exchange Bank
40	Fidelity & Casualty Co.
20	Fidelity Phenix Ins.
100	Glens Falls Ins.
50	Great American Ins.
25	Guaranty Trust
15	Hanover Nat. Bank
25	Harriman Nat. Bank
50	Importers & Traders Nat. Bank
50	Irving Nat. Bank
100	Lawyers Title & Trust
20	Mechanics & Metals Nat. Bank
100	Metropolitan Trust
100	Nat. Bank Commerce
50	Nat. City Bank
25	Nat. Park Bank
25	Nat. Surety
100	Niagara Fire Ins. Rights
50	State Bank
100	Union Exchange Nat. Bank
15	United States Trust
100	Westchester Fire Ins.

FOR SALE

30	American Exch. Nat. Bank
100	American Surety
50	Bank of America
100	Bank of Manhattan Co.
35	Bank of United States
50	Bankers Trust
100	Battery Park Nat. Bank
23	Central Union Trust
100	Chase Nat. Bank
75	Chatham & Phenix Nat. Bank
35	Citizens Nat. Bank
50	City Investing Co.
100	Columbia Trust
100	Equitable Trust
15	Farmers Loan & Trust
14	First Nat. Bank
100	Franklin Fire Ins.
100	Great American Ins.
100	Guaranty Trust
10	Importers & Traders Nat. Bank
75	Lawyers Mortgage
25	Liberty Nat. Bank
50	N. Y. Life Ins. & Trust
42	N. Y. Title & Mtge.
200	Niagara Fire Ins. Rights
40	Public Nat. Bank
30	Title Guarantee & Trust
100	Travelers Ins. Rights

Telephones Broad 1110 to 1119

Anticipation of Tax Loans

Exempt from Federal Income Taxes

Offered in amounts to suit

$90,000 City of Hoboken, N. J.
Due July 1920 and April 1921

$155,000 Town of North Bergen, Hudson Co., N. J.
Due July, Aug. & Nov. 1920

$30,000 Town of West New York, Hudson County, N. J.
Due Sept. 1920

Prices to Yield 6% Income
Payable in New York at maturity

EYER & CO.
45 Pine Street New York City
Telephone John 592

HOW TO INVEST $300

$300 buys 10 shares well safeguarded Preferred Stock, paying 8% with 40% BONUS of Common. Prosperous, rapidly growing, canning company—7 plants. Steady increase in earnings for last 4 years—now 8 times dividend requirements. Substantial dividends indicated on common. Call or write for Circular T-14.

I. D. NOLL & COMPANY
Investment Underwriters
170 Broadway, New York.

W. W. Lanahan & Co.
Investment Securities
Members New York Stock Exchange. Baltimore Stock Exchange.
Calvert Building, Baltimore
Telephone St. Paul 8715

GRAHAM, PARSONS & Co.
INVESTMENT SECURITIES
435 Chestnut St. Philadelphia 115 Broadway New York
Rector 9113-5

Equipment Bonds
MATURING 1930-1933.
YIELD 6%-8%
FREEMAN & COMPANY
Members New York Stock Exchange
64 PINE STREET NEW YORK

FREE:

Counsel of Leading Manufacturers and Jobbers on Vital Business Problems

Think of having your 1920 business course charted out by the keenest and most successful minds in every line of trade; of being able to get the unbiased advice of real leaders on Buying and Selling, Terms of Sale, Collecting, Borrowing, Measuring the Credit Limits, etc.

The tremendous value of such data—to you individually as well as the whole business world—is obvious. Yet it is now at your disposal, if you are a manufacturer, jobber or banker, in the form of a condensed report, which will be sent you *free* upon request. No copies sent to retailers or private individuals. Tell your stenographer to write or phone for a copy this day.

The AMERICAN CREDIT-INDEMNITY CO. of NEW YORK
E. M. TREAT, PRESIDENT
ISSUES STANDARD UNLIMITED POLICIES

A. B. Treat, General Agent,
91 William St.
Phone—John 533. New York City.

Why Public Utilities?

The man who so manages his investments as to show the most profit is the man who buys in a panic and sells in a boom.

Railroad and Public Utility Bonds are today selling at the lowest levels in many decades. History has shown that after previous slumps these bonds, under the law of action and reaction, return to their former high levels. However, of the two, public utilities should recover with more certainty for the following reasons:

During any period of business readjustment the volume of gross business declines first, the cost of supplies next and the price of labor last. This may mean lower gross earnings for the railroads without proportionately lower operating costs. Not so, however, with Light and Power companies, where sliding scale contracts usually provide for a higher net despite falling gross, and where labor is a comparatively negligible factor.

To enable the investor to thoroughly satisfy himself as to the merits of his Public Utility holdings, we have prepared a pamphlet on the various technical and financial considerations incidental to public utilities. These include load factor, diversification of business, distribution of costs and other equally vital points.

Ask for Booklet T.

H. M. JACOBY & CO.
High Grade Bonds
51 Liberty Street, New York. Phone John 386

U. S. A.

A Standard Unlimited Policy of Credit Insurance providing for protection against loss on accounts arising from goods shipped during the whole Policy Period no matter when insolvency of the debtor occurs.

U. D. O.

A Standard Unlimited Policy of Credit Insurance providing for protection on losses due to insolvency of debtors and occurring during the Policy Period.

Guaranteed Collection Service obtains under both Policies and adjustments are made during the period of the Policies after excessive losses have occurred.

OUR SUPER-SERVICE AT YOUR SERVICE
Losses Paid in American Currency Established Eighteen Sixty-nine

LONDON GUARANTEE AND ACCIDENT COMPANY LTD.
Issues Standard Unlimited Policies
OLIVER J. MATTHEWS, Resident Mgr., Credit Insurance Department
Phone 5470 John 92 William Street New York, N. Y.

We Have for Sale
8% Cumulative Convertible Sinking Fund Preferred Stock
Business established 24 years to net 8%, including common bonus. Write for descriptive circular T-16.
Bolster & Company, Inc.
40 Wall Street Phone John 9

FOREIGN EXCHANGE
BONDS, CURRENCY AND CHECKS
Bought & Sold On Order
Shuman & Seligmann
Members New York Stock Exchange
30 Broad St., N. Y. Tel. Broad 7270

I. M. TAYLOR & CO.
INVESTMENTS
7 Wall Street
Boston Cleveland
Philadelphia Pittsburgh

Popular Preferred Stocks
Circular C-1 on Request
HEYWOOD BROOKS & COMPANY, Inc.
Investment Securities
149 Broadway, Tel. Cortlandt 6901-6-6

RSE Investment Service

For Income and Profit

We advise the purchase now of certain Canadian Government, Municipal, and Corporation Bonds.

The current edition of *Investment Recommendations* gives you a list of them and tells you why they are good purchases.

Write for a copy.

Address:

AGENCY OF
Royal Securities CORPORATION LIMITED
165 Broadway, New York.
Tel. Cortlandt 3234-5-6

Our Monthly Letter on

Cuba

contains information of value to Importers and Exporters.

The May number will be sent to those interested, on request.

Banco Internacional de Cuba

MERCADERES Y TENIENTE REY
Havana Cuba

The Future Of The Railroads

We have prepared in pamphlet form an explanation of the Cummins-Esch Railroad Bill, one of the most important pieces of legislation enacted in many years, and the results of which will be far-reaching in their effect upon the future of our railroad systems.

This pamphlet corrects some existing erroneous impressions.

Copies will be furnished on request.

Pouch & Co. Members N. Y. Stock Exchange 14 Wall St., N. Y.

THE MARINE TRUST COMPANY BUFFALO, N.Y.

SEVENTIETH YEAR OF SERVICE

CAPITAL AND SURPLUS SEVENTEEN MILLION DOLLARS

Thomas C. Perkins
Constructive Banking
15 State Street 36 Pearl Street
Boston, Mass. Hartford, Conn.

Specialist for eighteen years in the Financing of established and prosperous Industrials.

Entire stock issues underwritten and distributed

Foreign Gov't Bonds

E. W. Wagner & Co.
Trading Department
Private wires to Up-State New York, Middle West and South.
15 New Street, N.Y. Tel. Broad 2506-10

RIGHTS
Royal Dutch
Shell Transport
Bought—Sold—Quoted.
SPENCER B. KOCH & CO.
Members New York Stock Exchange
32 Broadway, N.Y. Tel. Broad 1390

Suggestions for Investors may be had on request
A. B. Leach & Co., Inc.
Investment Securities
62 Cedar St., New York
Chicago Philadelphia Boston Buffalo
Cleveland Baltimore Minneapolis

SMOOT ACCUSES TRADE COMMISSION

Utah Senator Asserts Investigation of Sugar Company Is Aimed Against Him.

TO DEFEAT HIS RE-ELECTION

Reads Telegrams in Senate in Effort to Show Inquiry Had This Purpose.

WASHINGTON, May 24.—Charges that a Federal Trade Commission investigation of the Utah-Idaho Sugar Company was being used in an effort to defeat him for re-election were made in the Senate today by Senator Smoot, Republican, of Utah. He said that although he had only a nominal stock interest in the company the Commission's activities were being directed against his political interests.

"No one can object to any action that can be taken to control or regulate the lawful distribution of sugar," said Senator Smoot, "but when any department of the Government undertakes to secure the defeat or election of a United States Senator through the investigation of the affairs of a sugar company it is time that such a contemptible practice be called to the attention of the Senate."

Senator Smoot read copies of telegrams alleged to have passed between W. H. Beer, attorney for the commission in the Utah-Idaho Company investigation, and George R. Sanders, of Salt Lake City, in which Mr. Beer asked Mr. Sanders for advice regarding his movements and departure from Utah. The alleged reply of Mr. Sanders advised Mr. Beer not to be "in too big a hurry to finish your case, as public sentiment is fast changing and almost entirely for Government prosecution."

"Sugar magnates anxious for you to get through," the reply continued. "Palmer should keep you on job. If you keep going for two months it will cost Smoot his Senate seat. Better kill time with Washington authority."

Months ago, Senator Smoot said, he was advised that the Trade Commission planned to investigate the Utah-Idaho concern just before the election, and that, among other causes assigned, was that it would help defeat him for election. Mr. Smoot said he owned only 440 shares of the stock of the company, paying him $22 monthly, including 76 shares from his father's estate.

The Senator read telegrams exchanged between himself and the sugar company relative to fixing sugar prices, and said all had been inspected by a Department of Justice agent and his entire course in that respect approved. Despite this, Mr. Smoot asserted, it appeared the Trade Commission investigation had become a blow at his political career.

"I am positive the honest people of this country," said Mr. Smoot, "will not approve of any such rotten politics."

EQUIPMENT BONDS.

(Quoted on a percentage basis.)

Name.	Maturity.	Rate.	Bid.	Ask.
Baltimore & Ohio.	1920-'27	4½	8.85	7.50
Beth. Steel Co.	1920-'30	7	7.50	7.15
Buff., Roch. & P.	1920-'33	4½@5-6	7.50	6.50
Canadian Pacific.	1920-'31	4½@6	7.50	6.75
Chicago & N. W.	1920-'22	4½	7.25	6.25
C., R. I. & Pac.	1920-'27	4½@5	8.12	7.25
C., St. L. & N. O.	1920-'24	5	7.75	7.00
C., C., C. & St. L.	1920-'29	5 @6	7.75	6.75
Del. & Hudson.	1922	4½	7.15	6.50
Erie Railroad.	1920-'27	4½@5	8.35	7.50
Grace Steamship.	1920-'24	6	7.75	7.00
Illinois Central.	1920-'27	4½@5	7.25	6.25
Inter. Prod. Bs.	1920-'28	7	8.10	7.25
Louis. & Nash.	1920-'23	5	7.25	6.25
Mich. Central.	1920-'32	5 @6	7.25	6.50
Minn. & St. L.	1920-'27	5 @6	7.87	7.00
Mo., Kan. & T.	1920-'24	5	8.25	7.25
N. Y. Central.	1920-'32	4½@5	7.25	6.50
Norf. & Western.	1920-'24	4½	7.25	6.25
Northern Pacific.	1920-'30	7	7.25	6.87
N. Y., N. H. & H.	1920-'22	4½@5-6	8.25	7.45
Pacific Fruit Exp.	1920-'35	7	7.25	6.50
Penn. Gen. Pur.	1920-'23	4 @4½	7.10	6.25
Reading Co.	1920-'27	4½	7.25	6.25
Seaboard Air L.	1920-'37	4½@5-6	8.00	7.25
Standard Refining.	1920-'21	6	8.50	7.50
Southern Pacific.	1920-'24	4½	7.35	6.50
Southern Railway.	1920-'28	4½@5	7.62	6.75
Virginian Ry.	1920-'30	6	7.50	7.00
White Oil Corp.	1920-'23	6	8.50	7.25

NEW INCORPORATIONS

New York Charters.

Special to The New York Times.

ALBANY, May 24—Sixty new corporations, with an aggregate capitalization of $,916,000, were chartered today. They include:

Las Lagunas American Corp., Manhattan, oil production; 1,000 shares common stock, no par value; active capital, $2,000; J. V. Smith, G. V. Hart, J. R. Scott, 2,490 Tiebout Av.

Panolantonio & Co., Manhattan, make furnitures, $15,000; R. S., G. A. and S. Panolantonio, 641 Mead St., Bronx.

Fitzpatrick Battery Service, Brooklyn, $5,000; J. I. Goodstein, I. Pasternack, J. Fitzpatrick, 304 Palmetto St., Brooklyn.

Nesle Oil and Gas Co., Olean, $100,000; J. J. and J. I. Dunleavy, S. W. Ryan, Olean.

Corona Co-operative Society, Queens, manufacting and merchandising on co-operative plan, $5,000; J. J. O'Connor, F. W. Bain, A. Johns, 55 Liberty St.

Jonas Hat Co., Manhattan, millinery, $20,000; J. H. Weaver, J. and S. Jonas, 277 Gates Av., Brooklyn.

Barrow Farms, Manhattan, hotel and vacation camp, $150,000; S. and S. Moll, M. Barrow, 935 St. Nicholas Av.

Leuthe's, Amsterdam, footwear and hosiery, $25,000; I. Goldstein, A. F. Leuthe, I. H. Gregar, Amsterdam.

Bergen & Elkind, Manhattan, delicatessen, $5,000; M. Elkind, S. and H. Berger, 551 West 175th St.

Halpert's Pharmacy, Niagara Falls, $5,000; S. and M. Graff, L. Halpert, Niagara Falls.

Morris Levy & Co., Manhattan, footwear, $300,000; H., R. and M. Levy, 245 West 112th St.

Sunset Phonograph Co., Bronx, $10,000; F. A. Di Pietro, A. M. Galardi, J. J. Caputo, 500 East 187th St.

2,041 81st St. Realty Co., Brooklyn, $5,000; M., Y. and S. Lavin, 408 Pennsylvania Av., Brooklyn.

Martha Washington Dress and Skirt Co., Manhattan, $10,000; M. S. Kolnick, H. Levine, S. Rankin, 260 East 39th St.

Alexander Martin & Co., Manhattan, commission merchants, $35,000; A. A. Feinberg, T. M. Michaels, H. Cohen, 220 Broadway.

Grand Parlor Frame Co., Manhattan, make furniture frames, $25,000; L. Beer, M. Pultzer, M. Karpman, 187 South 2d St., Brooklyn.

Elias Zornborg, Manhattan, merchandise, $5,000; M. Drierman, H. Shwam, O. Kromme, 4,110 3d Av., Brooklyn.

Park House Corp., Hamilton, hotel, $7,000; J. J. Feely, H. W. Salisbury, W. L. Burke, Hamilton.

De Ewelles Co., Manhattan, ladies' wear, $50,000; W. Knecht, E. B. and A. B. Wells, 16 West 46th St.

Charles King, Manhattan; motion pictures, $50,000; S. E. Hechheimer, I. Bernstein, M. Rothstein, 220 West 42d St.

Jamestown Furniture Forwarding Co., Jamestown, $10,000; B. J. Hunsinger, J. and J. B., Greenmer, Jamestown.

K. J. Trymoski Co., Rochester, food products, $25,000; E. G. Marlow, R. S. and K. J. Trymoski, Rochester.

Eagle Manor, Stamford, realty, mining and construction, $96,000; M. J. Moon, P. X. Carmody, P. M. Woods, Stamford, N. Y.

Sellbuy Service Corp., Manhattan; broker, $10,000; H. F. Byrne, P. Y. De Aliaga, M. D. Welch, 249 West 85th St.

Commercial Fibre Co. of America, Manhattan, merchandise, $500,000; A. Rothstein, E. Kraychie, A. Skillman, 1,986 Bathgate Av., Bronx.

C. H. Young Publishing Co., Manhattan, $500,000; C. Pomeroy, B. O. and C. H. Young, 377 Fourth Av.

Hammondsport Ice and Supply Co., Hammondsport, $20,000; L. P. and M. Zimmerz; J. F. Richards, Hammondsport.

McLeer Motor Car Co., Brooklyn, auto business, $10,000; R. E. Moorehead, J. C. and H. J. McLeer, 1,200 Glenwood Road, Brooklyn.

Ferris Realty Corp., Manhattan, $15,000; N. Schumer, I. Hart, G. Ferris, 423 West 127th St.

J. McCann & Co., Manhattan, stocks and realty, &c., $50,000; E. Kern, J. R. Walker, E. B. McCann, 1,400 Broadway.

Charles J. Lyon & Co., Manhattan, realty, $5,000; M. E. and E. D. Dowling, C. J. Lyon, 150 Nassau St.

Syracuse Gear Co., Syracuse, foundry and factory supplies, $50,000; J. C. Roth, E. A. Brennan, E. R. Deming, Syracuse.

S. & H. Lunch Co., Manhattan, $10,000; A. Sobel, E. Bustick, L. Herman, 253 West 39th St.

Shedlin Realty Corp., Queens, $75,000; H. Shedlinsky, G. and B. Shedlin, Far Rockaway.

Fardes Phonograph Corp., Manhattan, deal in property, $1,250,000; M. A. Barrett, M. Grice, M. Elson, 60 Broadway.

Highway Motor Truck Corp., Manhattan, $2,000,000; E. S. Hawley, J. L. Watson, F. H. Butchorn, 704 St. John's Place, Brooklyn.

Vacuum Rubber Heel Co., Buffalo, $50,000; M. Duesl, F. X. Mueller, E. J. Whissel, Buffalo.

R. A. Skinner, Manhattan, brokerage; 2,000 shares common stock, no par value; active capital, $10,000; R. M. Wood, W. K. Van Artsdalen, R. A. Skinner, 100 Hudson St.

Southern Industrial Corp., Manhattan, realty and construction, stocks and bonds; 1,000 shares common stock, no par value; active capital, $5,000; J. W. Ryckman, J. C. Campbell, W. Bisson, 511 Fifth Av.

Willard Murdock Co., Manhattan, importing and exporting, $20,000; F. W. Brower, G. E. Willard, F. C. Murdock, 440 Riverside Drive.

New York Model Boat and Mfg. Corp., Manhattan, boats and toys, $10,000; R. W. Long, R. F. Thomas, T. W. Tannock, 41 Broad St.

H. C. Howard & Co., Manhattan, stock brokers, $50,000; J. W. Brainsby, H. C. Howard, G. C. Cooke, 4 Campus Place, Brooklyn.

Realty Garage, Brooklyn, $50,000; H. Goldschmidt, N. Lottman, M. E. Rich, 548 East 28th St., Brooklyn.

E. R. W. Drug Co., Brooklyn, $25,000; J. R. Brown, F. Tuttin, B. M. Turkat, 5,032 Douglass St., Brooklyn.

Reenah Mfg. Corp., Manhattan, make clothe hanger, $50,000; J. H. Showmaker, D. D. Kimball, I. E. Magina, 148 West 36th St.

Wolff Hide Corp., Buffalo, operate tanneries, $25,000; C. H. Fitch, W. B. Grandison, H. A. Wolff, Buffalo.

Dexter Pulp and Paper Corp., Manhattan, 4,000 shares common stock, no par value; active capital, $5,000; M. A. Peter, B. J. Longstreet, G. I. Funkenstein, 973 Simpson St.

Century Finance Corp., Manhattan, commission business, $10,000; L. and M. Frank, M. Plegenheimer, 1,451 Broadway.

Norseman Assembly, Brooklyn, Assembly Hall, $50,000; A. E. Hilsen, F. Iversen, H. Clausen, 6,314 Fourth Av., Brooklyn.

CAPITAL INCREASES.

Consolidated Products Co., Manhattan, $15,000 to $50,000.

Litho Novelty Co., Manhattan, $10,000 to $50,000.

Central Mercantile Bank of New York, Manhattan, $100,000 to $200,000.

Union Card and Paper Company's Export Division, Manhattan, $5,000 to $10,000.

National Spray & Chambers Co., Manhattan, $378,600 to $1,000,000.

Wertheimer, Phen & Levy, Manhattan, $25,000 to $100,000.

Arthur Lindau, Manhattan, $10,000 to $15,000.

State Leather Novelty Co., Manhattan, $2,000 to $25,000.

William Wanner, Manhattan, $5,000 to $25,000.

Franklyn Realty Co., Bronx, $1,000 to $10,000.

Progressive Macaroni Mfg. Co., Bronx, $5,000 to $10,000.

Oldbury Electro Chemical Co., Harrison, $150,000 to $1,500,000.

Cosmopolitan Bank, Bronx, $100,000 to $200,000.

Phoenix Beverage Co., Buffalo, $100,000 to $250,000.

H. C. Mangel & Co., Brooklyn, $1,000 to $50,000.

Art Craft Novelty Co., Bronx, $10,000 to $50,000.

Don-O-Lac Co., Rochester, $10,000 to $100,000.

John Knepper & Son, Buffalo, $25,000 to $125,000.

Metropolitan Glass Co., Brooklyn, $1,000 to $100,000.

Chautauqua County Agricultural Corp., Dunkirk, $40,000 to $150,000.

Globe Silo Co., Sidney, $35,000 to $85,000.

Whitney Amusement Co., Brooklyn, $10,000 to $75,000.

CAPITAL REDUCTIONS.

Van Tassell and Kearney, Manhattan, $200,000 to $10,000.

American French Mediterranean S. S. Corp., Manhattan, $200,000 to $10,000.

REORGANIZATIONS.

Erskine Danforth Corp., Westchester Co., 2,500 shares preferred stock, $100 each; 12,500 shares common, no par value; carry on business with $312,500.

Gray Foundry, Manhattan, 250 shares preferred stock, $100 each; 100 shares common, no par value; carry on business with $36,000.

Easto Fireproofing Corp., Manhattan, 1,500 shares preferred stock, $100 each; 250 shares common, no par value; carry on business with $151,250.

NAME CHANGES.

Lowe Painless Dental Parlors, Manhattan, to X-Ray and Dental Laboratories.

Beta Samach Fraternity, Brooklyn, to Beta Sigma Rho.

DESIGNATION.

Delevan Finance Corp., Del., 1,000 shares common stock, no par value; rep., R. S. Baldwin, 280 Broadway.

SURRENDER OF AUTHORITY.

Edison International Corp., N. J.

MERGER.

Namsorg Realty Co., Bronx, with Nitram Realty Co.

DISSOLUTIONS.

S. & B. Bunion Guard Co., Manhattan.
Singer, Sovolow & Jacobson, Manhattan.
Frankel & Schmidt, Manhattan.
Nathan & Mashinoff Co., Bronx.
Zuleika Grotto Temple Assn., Buffalo.
Brandon Hadgis & McLain, Pa.

New Jersey Charters.

Special to The New York Times.

TRENTON, May 24.—New charters:

Wrench Realty Co., Montclair, $125,000; H. E. Wrench, P. A. E. Wrench, Montclair; Albert Wrench, West Orange.

Henry Lynn Corp., Newark, deal in leather goods, &c., $125,000; T. I. Shank, S. R. Cohn, Newark; W. S. Heiman, Brooklyn.

Allenhurst Realty Co., Allenhurst, $25,000; E. K. Kaiser, C. D. Kaiser, Loch Harbor, N. J.; R. C. Farrell, East Orange.

Delaware Charters.

Special to The New York Times.

DOVER, May 24.—Charters filed today:

Remington Arms Co., $110,000,000; T. L. Croteau, M. A. Bruce, S. E. Dill, Wilmington.

Weeks-Hand Co., $2,000,000; Herman J. Witte, Eugene R. Pennock, Brooklyn; Abram L. Jordan, Rensselaer, N. Y.

Wesser-Campbell Silk Co., $2,000,000; A. T. Jarrett, E. M. Lee, Henry Danzger, New York.

Cone Co. of America, $1,500,000; A. J. Skillman, Harry G. Liese, H. Tietelbaum, New York; Hammondsport.

Charon Motor Car Co., Brooklyn, auto business, $10,000; R. E. Moorehead, J. C. and H. J. McLeer, 1,200 Glenwood Road, Brooklyn.

Logilco Systems, $1,000,000; Leslie Reid, New York; Charles H. Lawson, Brooklyn; Henry G. Wensel, Woodhaven, N. Y.

St. Louis Petroleum Co., $1,000,000; T. L. Croteau, M. A. Bruce, S. E. Dill, Wilmington.

Gastonia Cotton Yarn Co., $1,000,000; T. L. Croteau, M. A. Bruce, S. E. Dill, Wilmington.

International Securities, $500,000; M. L. Rogers, L. A. Irwin, W. M. G. Singer, Wilmington.

East Mica Co., $500,000; C. D. Pratt, C. L. Leach, John B. Ginocchio, Lexington, Ky.

Franco-Foster Lumber Co., $500,000; T. L. Croteau, M. A. Brodie, S. E. Dill, Wilmington, Del.

Zimmerman Stove-Heater Corp., $500,000; Robert K. Thistle, A. Ray Myers, Raymond J. German, New York.

Kentucky Iron and Steel Co., $450,000; R. W. Tietjen, Plainfield, N. J.; John J. Ball, Hite H. Huffaker, Louisville.

Everett Bros., $300,000; Silas K. Everett, New York; Charles J. Everett, Tenafly, N. J.; Linton A. Barling, Garden City, N. Y.

One Way Corp., $200,000; T. L. Croteau, M. A. Bruce, S. E. Dill, Wilmington.

Delaware Aircraft Corp., $250,000; George B. Lockhart, Herbert C. Lockhart, Phila.; Charles G. Guyer, Wilmington.

Empire Rubber Products Corp., $250,000; F. R. Hansell, J. Vernon Pimm, E. M. MacFarland, Philadelphia.

Apartment Construction Corp., $125,000; Baldwin Springer, Charles C. Keedy, Everett E. Borton, Wilmington.

Johnson-Mau Co., $100,000; M. L. Horty, M. C. Kelly, S. L. Mackey, Wilmington.

Penn-Schafer Oil and Gas Co., $100,000; D. L. Croteau, M. A. Bruce, S. E. Dill, Wilmington.

Harrods Oil and Lands Co., $100,000; T. L. Croteau, M. A. Bruce, S. E. Dill, Wilmington.

Price Manufacturing Co., $100,000; T. L. Croteau, M. A. Bruce, S. E. Dill, Wilmington.

Greene Co. Producing Co., $75,000; S. R. Mansell, J. Vernon Pimm, E. M. MacFarland, Philadelphia.

Penn-Beaver Oil and Gas Co., $50,000; A. J. Atkinson, Wm. H. Braun, E. C. Feyec, Pittsburgh.

Stroud, Kurbe & Co., $25,000; T. L. Croteau, M. A. Bruce, S. E. Dill, Wilmington.

Schland-Harte Corp., $20,000; Alfred Schland, Alvin S. Harte, E. M. Lee, New York.

Rogers Oil Corp., $20,000,000; T. L. Croteau, M. A. Bruce, S. E. Dill, Wilmington.

National Chain Motor Service Corp., $11,000,000; T. L. Croteau, M. A. Bruce, S. E. Dill, Wilmington.

Consolidated Rubber Corp., $8,000,000; R. B. Whiting, E. W. Whiting, J. P. Stang, Pittsburgh.

Canuck-U. S. Oil Corp., $5,000,000; W. T. Stackhouse, T. B. Armstrong, A. P. Benitz, Houston, Texas.

Livingston Radiator Corp., $1,000,000; T. L. Croteau, M. A. Bruce, S. E. Dill, Wilmington.

Universal Drilling and Development Co., $100,000; T. L. Croteau, M. A. Bruce, S. E. Dill, Wilmington.

James A. Watt & Son, $100,000; T. L. Croteau, M. A. Bruce, S. E. Dill, Wilmington.

Agma Oil Corp., $100,000; J. D. Frock, M. C. Kelly, S. L. Mackey, Wilmington.

Sentember Morne Laboratories, $100,000; M. M. Lacey, M. Butler, L. M. Dorsey, Wilmington, Del.

D. & W. Grocery Co., $50,000; E. Edward Dean, John H. Wright, Virgil Brandon, Indianapolis.

CAPITAL INCREASES.

Washoe Copper Co. to Nixon Nevada Consolidated Mines Co., New York, and increase from $3,000,000 to $5,000,000.

Industrial Trading Corp. to Auto Service Corp., and increase from $100,000 to $250,000.

Johnstown, Pa.

Weatherly Steel Co., Wilkesbarre, from $15,000 to $100,000.

NAME CHANGES.

Central Coal and Gas Fuel Co. to the Central Gas and Fuel Co., Ohio.

A STREAM AND ITS SOURCE

A BANK cannot rise higher than its ideals in its service any more than a stream can rise higher than its source. The size, and strength of this bank are a sure indication of a healthy, high ideal and a lofty standard of service.

Such are the sources of our success, reaching back a century into the business history of this city and the financial history of our country.

Experience has broadened our service and made practical application of our ideal of equitable dealings to the ever-changing conditions of commerce and trade.

THE PHILADELPHIA NATIONAL BANK
PHILADELPHIA, PA.

Standard Bank of South Africa, Ltd

WE ARE at all times very glad to discuss South African and Australian trade conditions with interested exporters and importers.

Established 58 Years
360 Branches and Agencies
Resources $306,125,415

W. H. MACINTYRE, *Agent*
68 WALL STREET NEW YORK

Commercial Bank of London
LIMITED

Authorized Capital - - £5,000,000
Issued Capital - - - - £2,250,000

DIRECTORS:
The Right Hon. SIR CHARLES EDWARD HOBHOUSE, Bart., P. C. (Chairman).
CLARENCE CHARLES HATRY, Managing Director.
PETER HAIG-THOMAS.
The Right Hon. THE EARL OF MARCH, D. S. O.
STANLEY J. PASSMORE.
HENRY WILLIAM PELHAM-CLINTON.
SIR FRANCIS WILLIAM TOWLE, C. B. E.

CURRENT ACCOUNTS opened and every description of Banking Business transacted. BILLS discounted and advances made to customers on approved security.

SPECIAL FACILITIES GRANTED TO COMMERCIAL AND INDUSTRIAL UNDERTAKINGS.

THE PURCHASE AND SALE OF SECURITIES undertaken; safe custody of securities; also the receipt of dividends.
COUPONS AND DRAWN BONDS negotiated.
DEPOSITS received at call, or for fixed periods, at rates which may be ascertained on application.

ARTHUR H. KING, J. J. SPEAR, Joint *General Managers.*

6 AUSTIN FRIARS, LONDON, E.C.2

Commercial Trust Company of New Jersey
Member of Federal Reserve System
Main Office (Opposite Pennsylvania R. R. Ferries / Exchange Place Station, Hudson Tubes) Jersey City

THE BANKING, TRUST AND SAFE DEPOSIT FACILITIES OF THIS COMPANY, BECAUSE OF ITS LOCATION, ARE MOST ACCESSIBLE FOR THOSE DESIRING TO TRANSACT THEIR BUSINESS IN NEW JERSEY

Largest Trust Company in New Jersey

Standard Oils
Midwest Refining
Magma Copper
Godchaux Sugar
Guantamo Sugar
Santa Cecelia Sugar

McDERMOTT & WHITAKER
44 Broad Street New York
Phone Broad 223-4-4781-2

BERLIN 4s
HAMBURG 4½s
Spot Delivery
Bought—Sold—Quoted

R. J. McClelland & Co.
100 Broadway, New York.
Telephone Rector 604.

Dafoe-Eustice

H. L. P. Van Sant
Tel. 3866-7 Broad. 25 Broad St., N. Y.

Conley Tin Foil
LYON AND CO.
50 Pine St., N. Y. Tel. John 854

Investment Securities
Maguire & Burleigh
170 Broadway New York
Temporary Telephone Cort. 6745-6746.

ACCOUNTANT

20 years' experience in corporation accounting and financial matters, last 14 years in constructive and executive capacity, will be open shortly for connection with reputable concern in responsible position. Familiar with tax and other governmental matters. Address O 145 Times.

Read by Investors for Facts about their Holdings
Investment Information Column
New York Tribune
First to Last—the Truth

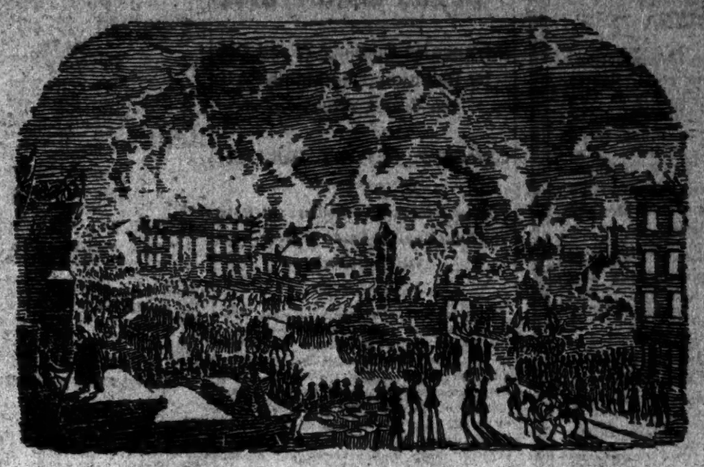

THE GREAT FIRE OF 1835

AMID the flames of 1835, which virtually destroyed New York, this bank stood unscathed. Time and time again, in fire, panic and warfare, it has extended help and dependable co-operation to Nation, State, City and individuals.

On a larger scale than ever before we are extending, today, such co-operation in all matters of a banking and fiduciary nature.

THE BANK OF AMERICA
ESTABLISHED 1812
with which is merged
Franklin Trust Company
New York and Brooklyn

Buy Canadian Funds In The United States

AMERICAN TOURISTS contemplating a visit to Canada, should take advantage of the ten per cent. discount on the Canadian dollar in the United States and buy Canadian Travellers' checks or Letters of Credit before leaving the United States.

The New York Agency of the Union Bank of Canada has direct wires to Toronto and Montreal and can thus offer at all times the best possible rates for Canadian funds.

"A Canadian Bank for Canadian Business"

Union Bank of Canada
New York Agency, 49 Wall St.
W. J. Dawson, F. L. Appleby, W. M. Forrest, Agents

A Bank Of Brooklyn Men
Run By Brooklyn Men
For Brooklyn Men

SUCH is the Nassau National Bank of Brooklyn, identified with Brooklyn's industrial and commercial growth for the last sixty years.

Officered and directed by Brooklyn men, acquainted with Brooklyn men and understanding Brooklyn's commercial needs.

NASSAU NATIONAL BANK OF BROOKLYN

Established 1859 Resources $22,000,000

Business "News"

Figures on production, figures on costs, figures on sales—this is the "news" that the busy executive must have about his business. And like all news, if these figures are not up to the minute and accurate they are worthless.

Our booklet "Getting the Figures" tells how we can help you in this respect. A copy will be sent on request.

LEWIS, MURPHY & COMPANY
Accountants, Tax Consultants, Industrial Engineers
Fifth Ave. Guaranty Bldg., New York
Chicago Cincinnati Boston Pittsburg

FACTS ABOUT FIGURES FIGURES ABOUT FACTS

COTTON PRICES DROP AFTER EARLY RISE

Advance at Opening Wiped Out by Reaction, Due Mainly to the Credit Situation.

GINNERS' REPORT BULLISH

Fear of Progressive Rediscount Rate Expedient in South Is Bearish Influence.

The belated circulation of the National Ginners' Association crop condition report, which got into a few hands on Saturday but did not go into general circulation until yesterday, sent the cotton market up at the start and prices on the call were advanced 25 to 40 points over the closing of last week. From these levels they moved ahead slightly more and held at the higher levels for most of the forenoon. But in the afternoon there was a reaction, due mainly to fear of the credit situation and aided by Wall Street selling when stock prices became unsettled, and at the close July was down 50 points net, while the others were off 50 to 25 points, with the furthest months showing the smaller losses.

The ginners' report of condition, as of May 21, made the percentage 64, and the estimated crop 10,200,000 bales. This, of course, was bullish, for the trade and everybody else has been talking of "world requirements" this year of 15,000,000 bales of American cotton, and if the new crop were to turn out to be no more than 10,200,000 bales, virtually the whole carry-over of last year would be needed to make good on such a demand. But it may be questioned whether the crop will be so small, and also whether the world's needs will be so large. Those things have a way of turning out at variance with the May predictions.

The credit situation, on the other hand, is a bearish influence of no mean proportions, and the trade is beginning to fear it. Yesterday's reports contained the information that the Dallas Federal Reserve Bank probably will adopt the progressive rediscount rate expedient and it has been rumored in banking circles for some days that Atlanta, too, would do this. Elsewhere in the South there is a more or less strained credit situation, and the prospects are for a continuance of this for some time to come. The Southern Reserve Banks now are borrowing more than $90,000,000 from the Eastern banks, an increase of more than $20,000,000 in the last fortnight, and private banks in the South are said to be drawing on their Northern correspondents to a much greater extent.

Yesterday's quotations follow:

	Open.	High.	Low.	Close.	Previous Day.
July	37.85	38.00	37.05	37.05@37.15	37.55
October	34.88	35.00	34.15	34.15@34.22	34.67
Dec.	33.85	33.97	33.05	33.12@33.18	33.60
Jan.	32.95	33.00	32.38	32.38@32.40	32.75
March	32.48	32.51	32.00	32.00	32.25

The local market for spot cotton was quiet, down 50 points to 40c. for middling upland; sales 1,700 bales.

Southern spot markets were: Galveston, 40.50c; New Orleans, 40c; Savannah, 41.50c; Augusta, 41.75c; Memphis, 40.50c; Houston, 39.50c; Little Rock, 40c.

Yesterday's cotton statistics were:

	Yesterday.	Last Week.	Last Year.
Port receipts	2,720	8,982	21,054
Exports	11,113	17,700	16,156
Exports, season	5,805,085	5,801,777	4,200,577
N. Y. stocks	44,331	43,700	103,511
Port stocks	1,078,510	1,105,114	1,278,488
N. Y. arrivals	561	425	...

The Liverpool market was closed.

FOREIGN SECURITIES.

	Rate.	Due	Bid.	Ask.
Argentine (unlist.)	5	Sept. 1945	68¼	69¼
Belgium (Rcsto'n)	5	1934	75	80
†B'lg'n L'n of '20	5	...	77	82
†British funding	4	1960-1990	208	216
*British Victory	4	1920	306	313
*Brit. Nat. W. L.	5	1922	375	385
*Brit. Nat. W. L.	5	1927	374	384
Canada	5½	Dec., 1922	86¼	88¼
Canada	5½	Nov., 1923	86¼	88¼
Canada	5½	Nov., 1924	85½	87½
Canada	5	Dec., 1925	83	85½
French Victory	5	1931	65	68
†French Loan, '17	4	1943	53	56
†French Loan, '18	4	1944	52¾	55¾
†French Loan, '20	5	1920	75½	78½
Italy, Treas., 5-yr.	5	1923	52	55
Italy, Treas., 5-yr.	5	1925	52	55
Russia	5½	Dec., 1921	24	27
Russia, ruble, b'ds.	5½	Feb., 1926	25	30
Sweden	6	June, 1939	84½	85½
Switzerland	5½	Aug., 1929	82	83½

*Par £100. †1,000 francs.

COMMODITIES MARKETS.

CORN.
CHICAGO PRICES.

	High.	Low.	Close.	Prev. Close.	Last Year.
May	1.83	1.78	1.82½	1.78	1.83
July	1.63¾	1.58	1.61¼	1.56¾	1.65¼
Sept.	1.54	1.49	1.51	1.50	1.58

OATS.
CHICAGO PRICES

	High.	Low.	Close.	Prev. Close.	Last Year.
May	1.00	.97	.99½	.96½	.83¾
July	.85¼	.82¾	.87¾	.83¾	.67¾
Sept.	.76¼	.73¾	.74¼	.74½	.64¾

In the local market cash oats were quoted as follows: No. 1 white, $1.43; No. 2, $1.43; No. 3, $1.43; No. 4, $1.43.

RYE.
CHICAGO PRICES.

	High.	Low.	Close.	Prev. Close.	Last Year.
May	2.04½	1.98½	2.03¼	1.97¼	5.390
July	1.96¾	1.88	1.94¼	1.88¾	4.802
Sept.	1.85½	1.77	1.83¼	1.76¾	..

PROVISIONS.
CHICAGO PRICES.

	High.	Low.	Close.	Prev. Close.	Last Year.
Lard—					
July	21.20	20.75	21.17	20.80	31.25
Sept.	22.02	21.60	21.97	21.65	30.70
Ribs—					
July	18.30	17.85	18.22	18.05	27.22
Sept.	19.05	18.72	19.00	18.85	26.85
Pork—					
July	34.50	33.50	34.50	35.00	48.92
Sept.	35.25	34.50	35.20	..	..

COTTONSEED OIL.

	High.	Low.	Close.	Closing Bid.
Spot	..	..	..	19.10
May	..	..	..	19.10
June	18.80	18.75	18.75	18.85
July	19.05	18.83	18.90	19.05
Aug.	18.95	18.85	18.95	19.05
Sept.	19.14	18.90	19.05	19.10
Oct.	18.62	18.60	18.62	18.65
Nov.	..	..	..	17.60
Dec.	..	..	..	17.40

COFFEE.

Range of prices:	High.	Low.	Close.	Prev. Close.
July	15.25	15.00	15.25	15.25
Sept.	15.05	14.85	15.05	14.90
Dec.	14.98	14.83	14.95	14.85
Mar.	14.96	14.83	14.95	14.95

Nov. 5

PRODUCE MARKETS.

BUTTER—The receipts yesterday were 5,130 packages. A good deal of the stock came in by express and arrived soft and showing loss of quality. Medium grades were slow; renovated well sustained. Ladies hold firm, and packing stock was rather short. Creamery, higher than extras, pound, 62@62½c; extras, 92 score, 61½c; firsts, 90 to 91 score, 59½@60½c; firsts, 88 to 89 score, 57½@59c; seconds, 88 to 91 score, 59@57c; lower grades, 46@53c; held, extras, 59@59½c; firsts, 55@58c; seconds, 52@54c; unsalted, higher than extras, 64½@65½c; extras, 63@64c; firsts, 58½@62c; seconds, 54@58c; State dairy tubs, finest, 60@60½c; good to prime, 57@59c; common to fair, 45@50c; renovated, extras, 54@55c; firsts, 52@53c; ladles, current make, firsts, 45@46c; seconds, 41½@42c; lower grades, 40@41c; packing stock, current make, No. 1, 41½@42c; o. 2, 41c; lower grades, 37@40c.

EGGS—The receipts yesterday were 25,160 cases. The market showed a further decline and a considerable loss of confidence. Duties and checks were steadier than the highest priced. Extra fancy nearby white eggs were still in moderate supply and steady and the finest lots of California sold at sustained prices. Fresh gathered, extras, dozen, 47@48c; storage packed, extra firsts, 46@46½c; firsts, 44@45½c; fresh gathered, extra firsts, 44½@45½c; firsts, 42@44c; seconds and poorer, 39@41c; dirties, No. 1, as storage packed, 36½@37c; regular packed, 36½@36c; No. 2 and poorer, 30@35c; checks, good to choice, dry, 32@35c; State, Pennsylvania and nearby Western, hennery whites, extras, 53c; extra firsts, 51@52c; firsts, 47@50c; gathered whites, firsts to extra firsts, 47@51c; under grades, 44@46½c; Pacific Coast, white, extras, 53c; extra firsts, 51@52c; firsts, 49@50c; other Western and Southern, gathered whites, 45@50c; State, Pennsylvania and nearby Western, hennery browns, extras, 49@50c; gathered brown and mixed colors, extras, 47@48c; firsts to extra firsts, 43@46c.

FINANCIAL NOTES.

J. S. Rippel & Co. of Newark, are offering $500,000 of Union County, New Jersey, 5% per cent. bonds, dated June 1, 1920, maturing June 1, 1928, at 101.78, to yield about 5.40 per cent.

Net earnings available for the common stock of Fairbanks, Morse & Co. for the three months ended March 31, were $1,044,598, a gain of 52 per cent. over the corresponding quarter of 1919. Shipments during the quarter amounted to $7,579,379, a gain of 37 per cent.

A. Wallace Chauncey, Wade H. Hayes and Herbert G. Lord have formed a co-partnership to transact an investment securities business under the firm name of Chauncey, Hayes & Lord.

The Foreign Credit Corporation has leased the ground floor of 30 Pine Street, and will move into the new quarters about June 10.

Henry A. Seesselberg has been appointed manager of the bond department of Bolster & Co.

Seton Porter and James H. Lewis have been elected Directors of Livingston Petroleum. Hayden, Stone & Co. report progress has been made toward the merging of the Livingston Oil Corporation and Livingston Refiners Corporation. Of the 3,000,000 outstanding shares of the former, 1,804,523 have been turned in, while 18,276 of the 43,060 preferred, and 3,403 of the 10,800 common shares of the latter have been deposited.

DECLARED DIVIDENDS.

Company.	Rate.	Period payable.	Holders of record.
Erie & Pitts.	87½c	Q June 10	May 20
Fairb., M. & Co.	1¼	— June 30	.....
Do pf.	1¾	— June 1	.....
Havana El. Ry., L. & P. com. & pf.	$3	SA May 15	Apr. 23
J. I. Case Tr. M. pf.	1¾	Q July 1	June 14
Pabst Brew. pf.	1¾	Q June 15	June 7
South Penn. Oil	$5	Q June 30	June 11

Texas Pacific Coal & Oil

STOCK & RIGHTS

BOUGHT—SOLD—QUOTED

TRADED IN ON NEW YORK CURB

Gwynne Bros.

Tel. Broad 5276. 25 Broad St., N. Y.

Foreign Currency

We are prepared to quote firm markets in

German Marks
Russian Rubles
Roumanian Lei
French Francs
Italian Lire

DUNHAM & Co
SPECIALISTS
43 Exchange Place, New York
Telephones 8300-16 Hanover.

Gold Dollars At Discount of 15 Per Cent

We will send free for the asking, copy of special bulletin just prepared describing the extraordinary investment opportunities offered by the present price level of Liberty Bonds.

Absolute security of principal with an eventual assured profit and minimum of risk of further price depreciation before maturity.

Address Department "T-3"

Bond Bulletin together with "The Investment News" and "Monthly Savings Plan" Booklet will immediately be sent gratis.

Charles H. Clarkson & Co.
Incorporated
66 Broadway New York
Telephones Rector 4663-4

Credit Men Are Salesmen Good or Bad

NO credit man can be a good salesman unless he knows personally credit men in other lines of business situated in other localities.

A credit man must always look to the future for the repayment of his employer's money or do a C. O. D. business, which, of course, makes a credit department a luxury.

Credit references are of no value if you have no knowledge of or confidence in the informant.

There are today thousands of prosperous business enterprises which owe their success to what the National Association of Credit Men has done during the last twenty-five years to extend the personal acquaintanceship of their credit men.

They became acquainted through the conventions and work of the National Association of Credit Men, which is to hold its Twenty-fifth (Silver Jubilee) Convention at Atlantic City, June 1st to 5th, 1920.

A person who is worthy to have charge of a Credit Department must have as broad and actual (not theoretical) acquaintance as possible with all lines of business. Such broad-visioned knowledge can be obtained through the contacts and discussions at this convention.

He will learn, for instance, why quick transportation is vital to the credit end of business. *He will see more clearly how antiquated and inadequate transportation facilities tie up millions of dollars of credit, making it utterly useless to the consignor or the consignee.*

It will become more apparent to such a man that the modern transportation vehicle, the motor truck, delivering the short haul load from store-door to store-door, saves time, reduces outstanding book accounts and bank loans, and minimizes claims, to say nothing about increasing the number of satisfied customers.

Credit men, if you cannot do it in any other way, give up part of your vacation and spend your own money to attend the Convention of the NATIONAL ASSOCIATION OF CREDIT MEN TO BE HELD AT ATLANTIC CITY, June 1st to 5th, 1920.

This country right now needs real credit men.

The Autocar Company
Established 1897
Ardmore, Pa.
Manufacturers of the Autocar Motor Truck

We offer 1,000,000 Marks GERMAN GENERAL ELECTRIC 4½% Bonds

Prices upon application

All German Municipal and Industrial Bonds and Stocks

For Immediate Delivery

Bought—Sold—Quoted

Wire for quotations at our expense.

Meyerowitz & Co.
165 Broadway, New York
Tel. Cortlandt 8211-8212-8213

Once In Forty-Seven Years

Investment opportunities, like those of today, have not existed since 1873.

Proven stability combined with exceptionally high returns are found in the

8% Cumulative Preferred Stock of Standard Gas & Electric Company

Ask for circular NT-11

H. M. Byllesby & Co.
Incorporated
111 Broadway New York
Chicago - Providence - Boston

N. J. ZINC Rts.
YALE & TOWNE
GREAT AMERICAN INS.
HOME INSURANCE
MIDWEST REFINING
BUCKEYE PIPE.

SALISBURY, LESLIE & CO.
43 Pine St., N. Y. Phone John 1646

We Offer
Cons. Progressive
Revere Motors
Falls Motors

Direct Wires to Pittsburgh, Chicago, Detroit, Minneapolis, Kansas City, St. Louis.

John V. Dunne & Co.
44 Broad St. New York
Telephone Broad 2394

FOREIGN BONDS

British
French
Belgium
German Cities

List with prices upon request.

MARTIN, BERWIN & CO.
39 Cortlandt St., New York
Telephone Rector 6325

Specialists in Foreign Government Securities

Max Heaslein & Co.
60 Broadway New York
Telephone Bowling Green 4277

Gulf Oil
New Jersey Zinc
Caracas Sugar

FREDERIC H. HATCH & CO.
Established 1885
Phone Rector 6840. 74 Broad, New York.
WIRE CONNECTIONS
Boston, Chicago, Philadelphia, Montreal, Pittsburgh

Toledo Term. 4½s, 1957
Fonda, Johns. & G. 4½s, 1952

Wolff & Stanley
Tel. Rector 2920. 72 Trinity Pl.

BID AND ASKED QUOTATIONS

FOREIGN ISSUES.

Closing quotations for Government and municipal bonds:

	Bid.	Asked.
Anglo-French 5s	66½	68½
Argentine 5s	71½	72
Dom. of Canada 5½s, 1921	96¾	96¾
Dom. of Canada 5s, 1921	96½	96½
Dom. of Canada 5s, 1926	89½	89
Dom. of Canada 5½s, 1920	91	91½
Dom. of Canada 5s, 1931	84¾	85¼
Chinese Government 5s	41½	42
Republic of Cuba ext. 5s, 1944	93½	94½
Republic of Cuba ext. 5s, 1949	80½	82½
Republic of Cuba ext. 4½s, 1949	73¾	74¾
Dominican Republic 5s	83	84
City of Bordeaux 6s	86	87
City of Copenhagen 5½s	75	78½
City of Lyons 6s	86	87
City of Marseilles 6s	86	87
Japanese 4½s	74½	75¼
Japanese 4½s, second series	73¾	74
Japanese 4s	54¾	55
City of Tokio 5s	50	54¾
Un. K. of Gt. Br. & Ir. 5½s, 1921	94¾	94½
Un. K. of Gt. Br. & Ir. 5½s, 1922	93¾	93¾
Un. K. of Gt. Br. & Ir. 5½s, 1929	89¾	89¾
Un. K. of Gt. Br. & Ir. 5½s, 1937	83¾	83¾
United States of Mexico 5s	32	33
United States of Mexico 4s	25¾	26¾
Italy 6½s	82	83¼

UNITED STATES ISSUES.

Closing quotations for Government bonds:

	Bid.	Asked.
2s, r. 1930	101¾	101¾
2s, c. 1930	101¾	101¾
4s, r. 1925	105¼	105¾
4s, c. 1925	105¾	106¼
Fan 2s, r. 1936	101	102
Fan 2s, c. 1936	101	102
Fan 2s, s. 1936	101	102

Closing quotations for stocks in which there were no transactions:

	Bid.	Asked.
Alby & Sus.	..	160
Allis-Ch M pf	68	75
Am Bk N	38	40
Do pf	40½	43
Am B Sug pf	82	91
Am B S & Fdy	85	89
Am C & F pf	105	108
Am Col Oil pf	..	70½
Am Ice pf	56	59½
Am Lin pf	91	93
Am Loc pf	93	100
Am M & C	35	38
Am Shipb	..	120
Am S & R pf	88	89
Am Snuff	98½	99
Do pf	78½	87
Am Stl Fds pf	88	90
Am S Tob pf	63¼	91
Am T & C	48	50
Am Tob pf	86	88½
Am Wat W	33	35
Am W pf	94	96½
Ann Arbor	9½	13
Do pf	20	21
Asses Fd	4½	5
Atso D G pf	55	65
Assoc Oil	91	97½
Atl Ref	1,120	1,175
Do pf	100	104
Atl G & W pf	62	66
Auto Sales pf	13	22
Bald L. pf	90½	92½
B'dall A	40	42
Do. B	..	40
Bar Leath	55	70
Do pf	90	95
Bar Co pf	100	103½
Batop	1	1½
Beth Steel	82	85
Do 7% pf	95	100
Do 8% pf	104	106

	Bid.	Asked.
Can Fan 2s, c. 1933	101	102
Can Fan 2s, r. 1961	77	84
Can Fan 2s, c. 1961	77	84
P I 4s, '24	90	90
P I 4s, '25	90	90
P I 4s, '26	90	90
Dist of C 3-65s	83	..

	Bid.	Asked.
Can Fan 2s, c. 1938	101	102
Can Fan 2s, r. 1961	77	84
Can Fan 2s, c. 1961	77	84
P I 4s, '24	90	90
P I 4s, '25	90	90
P I 4s, '26	90	90
Dist of C 3-65s	83	..

	Bid.	Asked.
B R T cfs.	60	64
B. U. Gas	50	51
Brown Sh.	100	102
Do pf	93½	97
Bruns Ter	6	8½
B. R. & P.	50	..
Do pf	75	..
Burns Bros pf	98	110
Buff & S	90	96
Do pf	48	52
Bush Term	..	85
Cal Pet pf	85	87
Cal & Ar	65	62
Can So	40	50
Case (J I) pf	80	..
Cent L pf	100	102
C R R of N J	175	205
Chi & Alt	7	10
C & E Ill	6	7½
Do pf	8	14
C & N W pf	100	117
Chi. St P	10	15
M & Om	58	64
Do pf	60	63
Cl & Pitts	..	80
Cin-Peab	77	86½
Do pf	95	100¾
C & P 8 pf	..	..
C & S 1st pf	45	49
Do 2d pf	40	50
Con Cigar	80¾	82
Do pf	79	80¼
Cont C pf	100	103
Cont Ins	70	75
Cruc Stl pf	90¼	95¾
C-Am Sug pf	100	105
D & Co pf	92	97
D. L. & W.	168	180
D. & R. G.	6¾	8
Del El pf	98	102
Det U Ry	..	92½
Dia Match	100	115
D. S. S. & A	8	8¾
Do pf	8	10

	Bid.	Asked.
Dur Hos'y	48	50
Do pf	92	..
Elk H C pf	33	42½
Em Brant	15	20
Do pf	..	85½
End-John	93	95
Do pf	95½	98
Erie & P	85	..
Fam Pl pf	82	85
F M & S	10	11¾
Fisher Bdy	115	125
Do pf	100	104
Gen Chem	130	155
Gen Cigar	99	102
Do pf xd	92	100
Do d pf	79	86
Granby C	30	40
Gray & D	21½	24
G, M & N pf	28	31
Gulf S S	57	58
Do 1st pf	..	90¾
Hartman	78	82
H'mstake	54	60
Ill Cent	82	83
Int Har pf	105	107
Int Mot Tr 1st pf	75	78
Do 2d pf	64½	66
Int Pa pf	90	110
Do pf, s.	71	71½
Int Stl	58	..
Iowa Cent	3½	5
Jewel T pf	25	30
J Bros T	20	26
K C, Ft S & M pf	50	65
Kan C So pf	41	43¾
Kayser (J)	90	100
Do 1st pf	100	115
Kelly S F pf	84	90
Do 8% pf	90	99
Kel Wh pf	85	92
K & D M	5	8
Do pf	20	30
Kress (S H)	80½	100
Do pf	..	101
L E & W	8½	10
Do pf	14¾	20
Ligg & M	..	190
Do B	..	190
L-W Bis	44½	50
Do 1st pf	96¼	100
Do 2d pf	105¾	110
Lorill'd Co pf	100	104
M'kay (Cos.	64	66
Man Rch	4½	5½
Man El	42	43
Man Sugar	123	129
Do pf	93	99
Mal'son	29	31
Mavin R	56	58¾
Mar-Parry	20¾	24
Math Alk	31	40
Max Mot ct	15	17
Do 1st pf	..	62
Do 2d pf	..	20
Do cfs	10	15
M Dep Stl	110	117
Mex F pf	94½	97
M. St. P & S. M. pf	69	70
do pf	12	38
Do I	80	84
Mex Pow	50	60
Do pf	92	93
Mex Pet	90	93
Mid St Pf	96	..
N C & St L	100	110
Nat A & C pf	82	86
Nat C & S	62	63
Do pf	96	98
Nat Enam	64½	65
Do pf	100	105
Nat Pr pf	99¾	103
N Rys of M 1st pf	8	14
N O T & M pf	22	33
N Y C & H	24½	27
Do 1st pf	49	56
Do 2d pf	41	47

	Bid.	Asked.
N Y D pf	45	51
N Y, L & W pf	83	90
Nunnally	17¼	17½
Ohio Fs	47	54
Ont Min	6¾	7¼
Otis Elev	113	120
Otis Stl pf	..	101
Owens Bot	48	53
Pac Coast	23	40
Do 1st pf	60	80
Do 2d pf	45	60
Pac Dev	60	69
Pac G & E	43½	44
Pac Mail	31	34
Penney pf	90	95
Peo & E	8	11
Pere M pr pf	60	62
Do pf	..	47
Pett-Mull	35	40
Do 1st pf	95	115
Pierce-A pf	90	92
P Jones pf	83½	87
Pitts C pf	85¾	89½
P. & W. & C. pf	116	125
P & W Va pf	73¼	78
Pr S C pf	96	100
P S, N J	..	63
R R Sec. I C stk ctfs	..	54
Ry Stl Spr	80	90
Do pf	94	96
R. Reis	17	19½
Do pf	77	83
Rdg 1st pf	41¼	44
Do 2d pf	40¾	43
R T 1st pf	..	96
Do 2d pf	..	39½
Reis & S	102	109
S L S W 1st pf	..	93
2d pf	..	88
Sears-R pf	..	113¾
S-S S & I pf	88	90
So P R	235	245
Do pf	..	113
S Oil N J	642	650
Stand Mill	..	153
Do pf	70	85
Studeb Co pf	91¼	97
Sup Stl 1st pf	93	..
Tenstor B	39	..
T P L Tr	220	400
Third Av	11	11¾
Tide W O	195	220
Tob P pf	86	90
T. St L & W pf	7	15
Do cfs	10	15
Do pf	10	18
Do pf c	12	18
T C I & R	20	22
Do pf	..	99
Und Type	172	180
Do pf	107	117
Un Cig S	118	125
Do pf	100	108
U D 1st pf	48¼	49
Do 2d pf	90	..
U Ry Inv pf	17¾	18
U R C of P pf	45	48½
U S Ind A pf	93	98
U S R 1st pf	105½	106¾
Utah Sec	6¾	7¾
V-C Ch pf	104	108
Va E & P	..	40
Wab pf B	15¾	17
W F Exp	45	51
W Md 2d pf	14	18
W Pas pf	59	61
W P & M pf	81½	70
W & L E pf	15	18
Wil-Ov pf	78	79½
Wilson pf	83	84
Wis Cent	22	23
Woolworth	126	135
Wor Pump pf A	..	89

When values count — in uncertain markets — a handy book

Condensed facts and analysis on about 400 companies—272 pages—current statistics—high, low records—par — dividends — capitalization—officers, etc.

INVESTOR'S POCKET MANUAL

May issue now ready

Gratis on request for A-333

R. H. MacMASTERS & CO.
Members Consolidated Stock Exch. N. Y.
82-84 Broad St. New York
Phone: Broad 6300. First Floor.
Chicago Office—327 South LaSalle St.

Citizens' National Bank STOCK

CLINTON GILBERT
2 Wall St., N. Y. Tel. 4840 Rector

Send for our weekly publication
"MARKET TOPICS"
Gratis on request for B-57
C. J. KELLEY & CO.
Investment Securities
82-84 BROAD ST. NEW YORK
Phones: Broad 5044-5-6-7-8-9

WILLIAMS TOOL CORP. Com. & Pfd.
SALISBURY IRON CORP. Bonds
MERCANTILE STORES CO., INC. Stock & Bonds
HORACE W. DAVIS & CO.
66 Pine Street New York

LYONS PETROLEUM CO.

Operating Exclusively in Oklahoma

Annual Earning Rate

Dec. 23, 1919	$90,000
Jan. 1, 1920	108,000
Feb. 1, 1920	150,000
April 1, 1920	265,000
May 13, 1920	750,000

Capitalization $3,000,000. Outstanding $1,820,000. Present earnings over 50% on outstanding capitalization. Estimated value of properties based on actual offers $4,500,000. Liquidating value over $2.00 for every $1.00 share outstanding. Company owns substantial interest in

29 Oil Wells
2 Gas Wells
21 Wells Drilling

Price $1.25 Per Share.

Descriptive Circular and Banking References on request.

WEED, EDWARDS & CO., Inc.
Investments.
25 Nassau St. Tel. Rector 1647-8-9

WANTED
LOCAL
Representative
to sell
BONDS
FOREIGN
for established New York Investment House. Liberal compensation. Address A. R., Post Office Box 372, City Hall Station, New York.

We Own and Offer
FOR IMMEDIATE DELIVERY
Subject to Previous Sale
M. 2,000,000

4% City of Nuernberg, (Germany) Bonds of 1920

Coupons due semi-annually March 1, Sept. 1

Denomination: M. 5,000 each

Not redeemable before March 1, 1930. Afterwards redeemable on a sinking fund plan at the rate of 1½% p. a. of the outstanding issue by annual drawings at par.

Last drawing not later than 1954.

The CITY OF NUERNBERG (population about 500,000) is one of the largest centres of German commerce and industry.

The bonds of the City of Nuernberg are secured by the property of the city, exceeding all outstanding loans by 75 million marks, and by the tax levying power of the city.

Descriptive pamphlet and price on application

F. B. WARREN & CO.

Philadelphia: 703 Drexel Bldg.
15 MAIDEN LANE, NEW YORK Tel. Cortlandt 7575, 7576, 7677, 7678, 7879
Cincinnati: 408 Gleaner Bldg.

Preferred Stock
With Speculative Feature
New York State Railways
Rate increases received in June, 1919, and operating economies enabled this company to earn about twice its preferred dividend for the whole year.
We believe at some near date dividends will be resumed and 10% accumulations liquidated. In this event stock can be purchased to net 13%.
The asset valuation $250 per share
Send for circular N-P 2.
HANSON & HANSON
72 Trinity Place - New York
Telephone: Whitehall 1056-7

We Deal In
Citizens National Bank
State Bank of N. Y.
Steel & Tube Pref.
General Baking
Eastern Steel
Central Aguirre Sug.
Empire Steel
Chestnut & Smith Pfd.
Industrial Finance
DAWSON & CO.
2 Rector St. Tel. Rector 9541

It is necessary, as a rule, to assume great risk in order to make large profits. But once in a while there can be found an opportunity to use one's money where it is well secured and yet may share in substantial profits. FOR INSTANCE:
A Producing Oil Co.
The preferred stock costs $10 per share and represents assets conservatively valued at $50 per share.
Each share carries 5 shares of Common stock bonus.
It is paying 2% dividends.
Each share preferred is convertible into 20 shares Common.
This Common stock is 25% of its par value bid in the open market, showing that its value is already recognized.
The purchase of the Preferred, therefore, combines security of principal with the probability of good profits through ownership of the Common stock.
Particulars will be given on application and mention of this paper.
Chas. H. Jones & Co.
Municipal, Railroad & Corporation Bonds
20 Broad Street New York
Telephone 9140 Rector, Cable "Orientment."

Amer. Cyanamid
Babcock & Wilcox Ltd.
Bordens
Barge Canal Transit
Chic., Memp. & Gulf 5s
French Govt. 4s & 5s
Federal Sugar Pfd.
Great Amer. Ins.
Imperial Tobacco
Japanese Govt. 4s & 4½s
J. I. Case Com.
Mex. Silver Int. 3s & 5s
Phelps Dodge
So. Calif. Edison Pfd.
Steel Radiation 6s
Singer Mfg.
Statler Hotel Pfd.
Western Power Pfd.
Wood. Iron Com. & 5s
Wat., Ced. Falls & No. 5s
Ernest Smith & Co.
Ernest Smith Chas. S. Liebeskind
20 Broad St., N. Y. Tel. Rector 6157

Baldwin
Second largest American builder of locomotives, certain to benefit by the present urgent demand for railroad equipment.
Capacity operations for a number of years practically assured.
A printed detailed review of the above security will be forwarded without obligation.
Ask for T-125
KOHLER BREMER & CO.
STOCKS—BONDS
MEMBERS CONSOLIDATED STOCK EXCHANGE of NY
MAIN OFFICE 32 BROADWAY Phone Broad 6910 — UPTOWN OFFICE 23 WEST 43RD ST. Phone Vanderbilt 8449
NEW YORK

Detroit, Toledo & Ironton
Adjust. 5s & Stock
A. S. H. JONES
50 Wall St., N. Y. Phone Hanover 900

CURB TRANSACTIONS

INDUSTRIALS.

Sales.		High.	Low.	Last.
2,800	‡Aetna Exp.	9	8¾	8⅞
2,100	‡Acme Coal.	2⅝	2	2⅝
700	‡Am Candy..	7⅛	7	7
4,000	‡Am Wool r	1	⅝	⅝
100	Am W Pa..	6½	6½	6½
600	Austin Nich.	22½	21½	21½
300	‡Aut Fuel S	52	52	52
2,300	‡B-Am C Cp	7⅞	7	7⅞
100	‡Car, L & P	2⅜	2⅜	2⅜
500	‡Clev Auto..	62	61	61
300	‡Con Tin F.	24	23½	23¾
4,000	‡Gen Asph..	64	63	64¾
1,400	‡Gold Pic...	23	21	22
2,000	Graps-Ola..	1⅛	1⅛	1⅛
9,000	G-Ola pf....	2⅞	2⅞	2⅞
100	‡Hall Signal	3	3	3
2,000	‡Hey Chem..	4⅝	4½	4⅝
400	‡Hydra Steel	33	32	32
500	Indian Pack	8½	7⅞	7⅞
1,500	‡Kay Co Gas	1⅜	1⅜	1⅜
500	‡Lig-M Coal.	1⅜	1⅜	1⅜
200	‡Merc Mot..	16	15	15
1,000	NAm P & P.	5¾	5½	5¾
1,200	Perfec Tire.	2⅝	2	2⅝
1,500	‡Rad Co, w i	2	1¾	2
1,800	‡R Co pf, w i	2⅝	2⅜	2½
200	‡Rainier Mo.	33	33	33
300	‡R F TP, Inc	5¾	5½	5¾
40	‡Singer Mfg.	123	120	122
2,300	Subm Boat.	13	12	12½
7,500	‡S Co of Am	1⅝	1⅝	1½
300	‡Swift Inter.	37½	37	37½
2,000	T Sq A S v t ctfs.	33¾	33¾	33¾
800	‡Union Carb	66	66	66
200	U S Distrib	41	41	41
1,500	U S L & H	1⅞	1⅝	1⅞
1,500	‡Un P P Cp	2½	1⅞	2
2,500	Un Prof Sha	1⅝	1⅝	1⅝
4,000	‡Un R St C	14⅝	13½	13¾
800	‡U S H S T	32	31	32
4,300	U S S Co.	2⅛	1⅞	2
500	U S Trans.	10¼	10¼	10¼

STANDARD OILS.

Sales.		High.	Low.	Last.
100	‡Ang-Am Oil	20	20	20
10	‡Eureka P L.	105	105	105
10	‡Ill Pipe L..	163	163	163
10	‡Ind Pipe L.	87	87	87
10	‡N Y Trans.	162	162	162
10	‡St Oil, Cal.	308	308	308

MISCELLANEOUS OIL STOCKS.

Sales.		High.	Low.	Last.
500	‡Allen Oil...	2⅛	2	2⅛
5,000	†‡Allied Oil..	37	35	35
4,200	†AnnaB-Wyo	1	⅞	⅞
500	Acadia Oil..	1	1	1
4,000	‡ArkNatG rts	2⅛	2	2
100	‡Atlan Gulf..	80½	80½	80½
3,700	‡Boone Oil...	3½	3	3¼
10,000	†‡Bost-Wyo..	1⅛	⅞	1⅛
2,000	‡Carib Synd	21	18	20
100	‡Casa Oil...	3½	3½	3½
100	‡Cen Am P.	15	15	15
500	‡Con Sta Oil v t c......	2⅛	2⅛	2⅛
400	‡Col Em'd..	6½	6½	6½
1,000	‡Cosden & Co	6⅝	6⅝	6⅝
2,800	‡Cushing Pet	1⅛	1	1⅛
500	‡DuquesneOil	4	4	4
1,000	‡Elk B Pet..	8	7½	7⅝
1,400	Engin Pet...	1⅛	1⅛	1⅛
2,200	‡Esm O & G.	¾	¾	¾
1,000	‡Federal Oil	2⅜	2⅜	2⅜
5,000	‡Glenrock Oil	2⅜	1⅞	2⅜
800	‡Guffey-Gill.	27½	26½	26
1,500	‡Harv Crude	½	½	½
1,100	H P of Den	2⅞	2⅜	2⅞
600	‡Houston Oil	70	62½	62½
3,300	‡Hudson Oil	⅛	⅛	⅛
1,500	‡Inter Pet...	35	34	34½
2,800	‡InvincibleOil	35	34	35
5,000	‡Isl'd O & T.	5⅝	5	5
1,500	‡King Pet...	2⅜	2⅜	2
600	Liv'ston Oil	1⅛	1⅛	1
1,000	‡Liv'ston Pet	8⅝	8⅝	8¼
100	‡Bone S Gas	27½	27½	27½
400	‡Manhat Oil	11	10	10
400	‡Merritt Oil.	15¼	14⅝	15¼
1,500	Met Petrol..	4½	4	4½
700	‡Metex Pet..	2⅝	2½	2½
2,600	‡Mexico Oil.	1⅝	1⅛	1⅛
2,500	Mex-Pan Oil	14½	14	14⅝
983	‡Midwest R.	138	132	135
1,000	‡Mid-Tex Oil	⅛	⅛	⅛
300	‡Mor P of M	3	3	3
1,000	Noble O & G	1	1	1
100	N Am O & R	3⅛	3⅛	3⅛
400	‡Ohio Fuel O	25	25	25
500	‡Okla N Gas	34	33½	33½
1,000	Omar O&G n	3⅝	3½	3⅝
600	‡Pennok Oil.	6	5⅝	6
2,500	‡Phil ex-rts.	37	36	36
1,000	‡Pitts O & G	12⅝	12¼	12⅝
500	‡Red Rock O	⅝	⅝	⅝
500	‡Rick Tex O	⅜	⅜	⅜
1,200	‡Royal D rts	32	32	32
3,000	‡Ryan Pet .	3⅝	3⅛	3⅛
1,500	†Salt Ck P..	34½	33	34
1,500	Sequoy O&R	⅛	⅛	⅛
200	‡Shell T&T r	21⅝	21⅝	21⅝
2,500	‡Simms Pet.	15	14⅝	14⅝
900	‡Skelly Oil..	9⅞	9⅝	9⅝
800	Spencer P C	19⅝	19⅝	19⅝
100	Steiner Oil..	4⅝	4⅝	4⅝
700	‡Stanton Oil	2⅜	2⅜	2⅜
200	‡Superior Oil	17⅛	17⅛	17⅛
100	‡Tex Chief O	15	15	15
1,100	‡Tex-Ken O.	2⅜	2	2⅛
1,500	T & P C & O	43⅝	41	41½
5,000	‡T P C&O r.	10⅞	10	10⅞
2,000	Tex-R P & R	1	⅞	⅞
11,300	‡Texon O&L.	1	1	1
500	‡Trinity Oil..	⅛	⅛	⅛
1,000	‡Tropical Oil	19⅝	18⅝	19⅝
3,400	‡U Tex Pet..	⅞	⅞	⅞
3,500	‡Victoria Oil	1⅛	1	1⅛
400	‡Vulcan Oil..	3⅝	3⅝	3⅝
1,000	‡White Oil...	19⅝	19⅝	19⅝
600	‡Woodb'rn O	4⅛	3⅞	4

MINING STOCKS.

Sales.		High.	Low.	Last.
3,600	A-B Col M.	1⅛	1⅛	1⅛
100	‡Am Mines..	1	1	1
3,000	†‡Atlanta ..	2	1	2
2,700	‡B D. pros.	6	5¾	6
2,300	‡B E. pros.	7	6	6½
2,500	Big Ledge..	⅛	⅛	⅛
3,600	†‡Booth	5	4	5
2,900	†Bost & Mon	78	77	77
2,500	†‡Caledo'a..	28	26	27
2,200	Canada Cop.	1	1	1
3,000	‡Cand Silver	⅛	⅛	⅛
300	‡Car Hill G.	26½	26	26½
12,000	Con Arizona	⅛	⅛	⅛
3,000	Con Copperm	3⅛	3	3⅛
100	‡Con Vir Sil	3	3	3
4,200	‡Cortez Silv.	59	57	59
15,700	Div E. pros	28	26	28
2,100	‡E C M Co	⅛	⅛	⅝
4,200	Emma Silver	8⅛	7⅞	8
1,500	†‡Eure Ros.	⅛	⅛	⅛
300	‡Forty-nineM	1	1	1
13,400	†‡Gold Z D	20	17	19
500	‡Golden Gate	⅜	⅜	⅜
3,500	†‡Gold Cons.	10	9	9½
4,200	†‡Gold Dev.	8	7	8
3,700	†‡Gold Merg.	2	1⅞	2
630	Hecla Min..	4⅛	4⅛	4⅛
300	‡Hond Am S	17	16	16½
2,300	†‡Jim Butler	17	16	16
1,500	†Jumbo Ext.	7	6	6½
2,500	†‡Kewanas..	2⅛	2	2
3,200	†‡Knox Div.	6⅛	5½	6
2,200	‡Louis Con.	⅝	⅛	⅝
4,500	†‡MacN Min	⅛	⅛	⅛
400	Magma Cop.	29½	29	29
3,500	†‡Marsh M	18	16	17
1,000	‡Mother Cop	6	6	6
5,500	†Moun S Sil	90	88	90
800	M-M M Ltd	75	75	75
200	Nip Mines...	9⅝	9½	9⅝
1,000	Rex Consol..	6	6	6
5,600	Roper-G M C	⅛	⅛	⅛
250	†‡Sil Kg Div	3	3	3
2,000	‡Sil Kg of A	1⅛	1⅛	1⅛
1,200	Sil Mt Mines	77	77	77
4,600	†‡Silver Pick	6⅛	6	6
1,000	‡S Am G & P.	6	5⅝	5⅝
100	Stand Sil-Ld	⅛	⅛	⅛
2,600	†‡Success M	5	4½	5
1,800	†‡Sunburst M	28	24	24
2,700	‡Suther Div.	3	2½	3
4,200	‡Ton Belm't	1⅛	1⅛	1⅛
12,700	‡Ton Divide.	1⅛	1⅛	1⅛
675	Ton Exten...	1⅝	1⅛	1⅛
170	‡Ton Mining	1⅜	1⅛	1⅛
1,540	Un Eastern	3⅛	3⅛	3⅛
3,000	†‡U S C M.	6⅛	6	6⅛
2,700	†‡Vic D (pr)	12	11¼	12
2,300	†Wash G Q.	1⅛	⅞	1
1,500	†W E Cons.	1⅛	1⅛	1⅛
2,500	†Wh Caps M	8	7	8
3,200	†W Caps Ex (a pros.)..	2	1	2
2,500	Wilbert Min	6⅛	6	6

BONDS.

Sales.		High.	Low.	Last.
$5,000	‡Al'd Pk 6s.	68½	68½	68½
3,000	‡Ang-Am Oil 7½s, w i..	100	100	100
2,000	‡AT&Tex '22.	94½	94½	94½
11,000	‡ Do 1924...	93	92¾	93
20,000	‡At C L 7s, w i......	98½	97½	97½
3,000	‡C.C.C&St.L6s, 1929	83¾	83¾	83¾
10,000	‡Del & Hud 7s, w i....	100	99⅞	100
30,000	‡Goodrich 7s, '25, w i...	95¼	94¾	94¾
$3,000	‡Gv of Sw 6s	85	84	84
5,000	‡Int R T 7s.	71½	71½	71½
20,000	‡Louis & M 7s, w i...	99⅝	99½	99⅝
35,000	‡Russ Gov't 6½s	25	24	24
10,000	‡Sinclair Con 7½s	97⅝	97⅝	97⅝
500	‡Tex Co 7s, notes	98⅝	98⅝	98⅝
10,000	‡West'n Elec 7s	98⅝	98⅜	98⅜

*Odd lot. †Sells cents per share. ‡Unlisted.

NEW YORK CITY BONDS

	Yesterday Bid.	Yesterday Ask.	Saturday Bid.
4½s July, 1967....	90	92	90
4½s June, 1965....	90	92	90
4½s Mar., 1963....	90	92	90
4½s Nov., 1957....	90	92	90
4½s May, 1957....	90	92	90
4¼s Apr., 1966....	84	86½	84
4¼s Mar., 1964....	84	86½	84
4¼s Mar., 1962....	84	86½	84
4¼s Sept., 1960....	84	86½	84
4¼s Mar., 1960-30.	84	86½	84
4s May, 1959....	81	83	81
4s Nov., 1958....	81	83	81
4s May, 1957....	81	83	81
4s Nov., 1956....	80½	83	80½
4s Nov., 1955....	80½	83	80½
4s Nov., 1936....	88	91½	88
3½s Nov., 1954....	74	76	74
3½s May, 1954....	74	76	74
3½s Nov., 1955....	74	76	74

The following are quoted on a percentage basis:

	Yesterday Bid.	Yesterday Ask.	Saturday Bid.
4½s 1924-1932	6.00	....	6.00
3½s 1940-1953	5.25	5.00	5.25
3½s 1930-1939	5.50	5.00	5.50
3½s 1922-1929	6.00	5.00	6.00
3½s 1920-1921	6.00	5.00	6.00
3s 1940-1953	5.50	5.00	5.50
3s 1926-1930	5.75	5.00	5.75
3s 1920-1925	6.0	5.00	6.00

PUBLIC UTILITIES

Sales.		High.	Low.	Bid.	Asked.
790	Cities Service	329	326	329	339
1,115	Cities Service pf.	64½	64	64½	65
1,560	Cities Service pf. B	5⅞	5⅛	5⅞	6⅛
3,674	Cities Service bk. shares	36	35	35½	35½
$38,500	Cities Service deb. C	93½	91½	91½	96½

	Bid.	Asked.
Adirondack Elec Power	10½	12
Adiron Elec Power pf.	60	70
Am Gas & Electric	98	100
Am Gas & Electric pf.	36½	38
Am Light & Traction	132	136
Am Light & Trac pf.	78	83
Am Power & Light	50	55
Am Power & Light pf.	65	70
Am W W & Electric	2	4
Am W W & El 1st pf.	39	44
Am W W & El partic.	5	9
Appalachian Power	1⅛	2½
Appalachian Power pf.	13	18
Carolina Power & L.	30	34
Colorado Power	8	12
Colorado Power pf.	85	93
Columbus Electric pf.	60	65
Com Pow, Ry & Lt	17	19
Com Pow, Ry & Lt pf.	36	38
Conn Power pf.	82	86
Eastern Tex Elec	62	67
Eastern Texas Elec pf.	65	70
El Paso Electric	67	72
Elec Bond Sh pf.	84	88
Empire Dist Electric pf	55	65
Empire Gas & Fuel pf.	83	85
Federal Light & Trac.	5	8
Federal Lt & Trac pf.	43	47
Galveston-Hous El.	20	25
Galveston-Hous El pf.	54	57
Miss River Power	9	11
Miss River Power pf.	45	48
Northern States Power	38	46
Northern States P pf.	78	85
Northern Texas Elec.	60	65
Northern Tex Elec pf.	62	67
Pacific Gas & Elec pf.	76	77½
Puget Sd Pow & Lt.	15	17
Puget Sd Pow & Lt pf.	53	55
Republic Ry & Light	12	14
Republic Ry & Light pf	40	46
Southern Cal Edison	78	83
Southern Cal Ed pf.	93	96
Standard Gas & Elec.	12½	14
Standard Gas & El pf.	34	36½
Tampa Electric	100	..
Tenn Ry, Lt & Pow	½	1½
Tenn Ry, Lt & Pow pf.	3	5
United Light & Rys.	18	21
United Light & Rys pf.	55	58½
Western Power	14	15
Western Power pf.	58	60

Bonds.

	Bid.	Asked.
Am W W & E col 5s	48	49½
Ark Val 7s, '20	96⅝	99½
Cin Gas & Elec 5s, '56	80	85
Col Gas & El deb, '27	76	82
Conn Power 5s, '63	80	86
Dallas Elec 5s, '22	100	..
East Tex Elec 5s, '42	72	78
El Paso El con 5s, '32	78	83
Empire Gas & F 6s, '24	83	85
Louisville G & E 7s, '23	93	97
Midwest Util 6s, '25	85	90
Miss Riv Pow 1st 5s	68½	71
Nor States Pow 5s, '41	73	75
Nor States Pow 6s, '26	79	83
Stattle Elec 5s, '29	75	80
Stand Gas & El 6s, '35	65	70
Stand Gas & El 7s, '21	96	99
Stand Gas 6s, '26	83	89
Utah Securities 6s, '22	83	85
West St G & E 5s, '41	77	82

MISCELLANEOUS STOCKS

	Yesterday Bid.	Yesterday Ask.	Saturday Bid.
Am Brass	200	210	200
Am Chicle	38	40	38
Do pf	70	75	70
Amal Leather	42	50	42
Do pf	82½	93	83½
Atlas Powder	168	175	168
Do pf	81	85	81
Borden & Co	104	108	104
Do pf	90	93	90
E W Bliss	380	430	380
Do pf	80	90	60
Childs Co	80	82	79
Do pf, new	85	88	85
Crocker-Wheeler	85	90	88
Do pf	85	90	88
Draper Corp	140	142½	140
Du Pont	290	310	295
Do pf	80	82	80
Fisk Rub 1st pf	..	98	..
Gil Safety Razor	152	156	150
Hercules	210	220	210
Do pf	97	100	97
Ingersoll-Rand	175	185	170
Do pf	98	101	98
Merck & Co	88	98	88
Merrimac Chem	85	87½	88
New Jersey Zinc	198	203	195
Niles-Bem't-Pond	100	104	101
Do pf	97	102	97
Royal Baking Pow	120	125	120
Do pf	78	82	80
Scovill Mfg	400	425	400
Singer Mfg	119	122	120
Stand Screw Co	345	355	352
Stern Bros pf	94	100	95
Tex & Pac C & O	80	84	80
Valvo Oil 1st pf	95	102	99
Van Raalte	35	40	35
Do pf	73⅛	80	73⅛

SUGAR STOCKS

	Yesterday Bid.	Yesterday Ask.	Saturday Bid.
Cardenas-Am	20	..	20
Do pf	75	..	80
Central Aguirre	125	127	124
Central Sugar	35	37	34
Do pf	70	74	70
Fajardo	240	245	240
Federal Sugar	107	112	109
Do pf	107	112	109
Godchaux	59	61	59
Do pf	83	92	90
Great Western	400	430	400
Great Western pf	116	110	113
Guantanamo	95	97	95½
Holly	52	55	52
Do pf	97	100	97
Nat Sugar Ref	164	167	164
Santa Cecelia	18	20	18
Do pf	73	80	75
Savannah	58	60	55
Do pf	88	92	88
W India S F pf	88	97	93

TOBACCO STOCKS

	Yesterday Bid.	Yesterday Ask.	Saturday Bid.
Am Cigar	128	132	128
Do pf	80	85	80
Am Tobacco scrip	188	195	187
Geo W Helme	160	170	163
Do pf	97½	108	97½
J S Young	123	133	123
Do pf	98	103	95
Mac A & Forbes	160	175	163
Do pf	80	94	80
Porto Rican-Am	110	125	..
Do scrip	100	107	102
R J Reynolds, A	620	645	620
Do B	473	485	480
Do pf	98	101½	99
Univ L Tobacco	175	200	175
Do pf	100	108	100
Wayman-Bruton	160	170	165
Do pf	92	98	94

CONSOLIDATED EXCHANGE

Sales.		High.	Low.	Last.
10	Adams Ex..	30¼	30¼	30¼
25	Allis Chalm.	31⅛	31⅛	31⅛
170	Am B Sugar	88	88	88
830	Am Can	37⅛	35¾	36⅛
340	Am C & F..	130	129⅝	129⅝
100	Am Drug...	11⅛	11⅛	11⅛
50	Am H&L pf	88	88	88
830	Am Int Corp	82	81	81¼
130	Am Locomo.	89¾	89¾	89¾
1,150	Am Safe R.	14⅝	13⅝	13⅝
160	Am S & O..	20⅛	19⅞	20⅛
60	Am S & R..	57⅞	57⅞	57⅞
10	Am Sugar ..	125	125	125
100	Am Su Tob.	85½	85	85½
210	Am T & T.	92⅝	92⅝	92⅝
485	Am Tob Sec	52½	52	52
345	Am Woolen.	96	94⅝	95⅝
240	Anaconda C.	55½	54⅝	55½
100	Atchison ...	78½	78½	78½
11,350	Baldwin Lo.	109¼	107¼	109
175	Balt & Ohio	30⅝	30⅝	30⅝
200	Beth Motors	18⅝	18⅝	18⅝
900	Beth Steel B	89	85⅞	86¼
10	Booth Fish..	8¼	8¼	8¼
130	Bklyn R T..	11⅛	11	11
25	Butte & Sup	20½	20½	20½
200	Butte C & Z	8	7⅞	8
210	Caddo Oil ..	16½	16½	16½
10	Cal Pet	28	28	28
240	Cerro de P..	41½	40½	40½
200	Cen Leather	64½	62½	62½
180	Chandler M.	123¼	122½	122½
40	Ches & Ohio	50½	50½	50½
510	C, M & St P	31½	30½	30½
570	C, R I & P.	33½	32½	32
130	Chile Cop ..	15	14½	14½
10	China Cop..	31	31	31
10	Coca-Cola ..	31½	31½	31½
130	Col Gas ...	63½	63½	63½
365	Col Grapho.	30½	30½	30½
250	C I C M Co	14	13½	13½
50	Col F & I..	29½	29	29½
280	Con Tex Co.	31½	30½	31½
380	Corn Prod..	88	87½	88
675	Crucible St.	121	116½	119
230	Cuba Am S.	51½	51½	51½
150	Cuba Cane S	40	40	40
150	Erie	11½	11½	11½
100	Famous Pl..	67½	67½	67½
400	Fisk T & R.	29½	27½	28½
100	G. W. & W.	11½	11½	11½
1,020	Gen Mo ctfs.	25½	24½	24½
50	Goodrich R..	58½	58½	58½
130	Gt North pf	72½	70½	71½
50	Gt North Ore	34½	34½	34½
[illegible]	[illegible] M Car ..	18	18	18
200	Inspira Cop.	50½	48½	49½
200	Int Mer Mar.	29	28½	29
110	Do pf....	80½	80½	80½
200	Int Nickel ..	16½	16½	16½
430	Int Paper ...	66½	64½	65
10	Int C C pf..	11	11	11
100	Kenne Cop..	25½	25½	25½
280	Key T & R.	22½	21½	22½
250	Lack Steel..	69½	68½	68½
150	Loew's, Inc.	28	28	28
180	Lehigh Val..	40½	39½	39½
180	Loft Candy.	14½	13½	14
20	L & N R R.	90	90	90
1,370	Mex Petrol..	170½	168½	170½
175	Miami Cop..	19½	19½	19½
401	Midvale Steel	41	40½	40½
365	Mid Sta Oil.	24½	23½	24½
390	Mo, K & T.	4½	4½	4½
85	Do pf....	9½	7½	7½
160	Mo Pacific..	24	23½	23½
20	Nat Lead...	83½	83½	83½
50	Nev Con Cop	11½	11½	11½
170	N Y Central	67	66½	66½
340	NY, NH & H	27½	27½	27½
20	North Pac..	72½	72½	72½
375	Ohio C Gas.	39½	38½	38½
595	Okla P & R.	4	3½	3½
125	Otis Steel..	22½	21½	22½
4,790	Pan Amer..	98½	93½	98½
540	Pennsylvania	39	37½	37½
20	Penna Steel.	24½	22	22
2,475	Pierce-Arrow	48	45	45¼
150	Pierce Oil...	16	15½	16
150	People's Gas	34	33½	33½
100	Phila Co....	34½	34½	34½
140	Pere Marq..	23½	23½	23½
140	Pres Stl Car	94½	93½	94½
140	Punta Al Su.	101	100½	101
125	Ray Con Cop	17	16½	16½
950	Reading	81½	79½	80½
1,670	Rep I & S..	87½	84½	85½
930	Replogle Stl.	83½	82½	83½
820	Royal Dutch.	116½	113½	114
20	Savage Arms	47	47	47
300	Saxon Mot...	11	9½	10
100	Shell Transp	73½	73½	73½
2,130	Sinclair Oil.	30½	28½	29
770	So Pacific..	93½	91½	91½
10	So Railway.	21	21	21
260	Strom Carb.	60½	58½	60
3,110	Studebaker..	62½	59	60½
100	St L & S F.	22½	22½	22½
220	Tenn Copper	9½	9½	9½
675	Texas Co....	46	44	44½
1,100	Texas & Pac	38½	35½	36
300	Tob Prod....	63½	62½	63½
150	Transcon Oil	13½	13½	13½
580	Un Retail S.	72½	71½	71½
160	Union Oil...	27½	27½	27½
880	Union Pac...	113½	113½	113½
50	U S C I P.	16	16	16
50	Un Food Pr	56½	56½	56½
320	U S Ind Al.	82½	80½	82
1,170	U S Rubber.	92½	90	91½
21,770	U S Steel...	91½	89½	90½
100	Utah Copper	67	67	67
1,250	Vanadium ..	89	86	86½
10	Va-Car Ch..	69½	69½	69½
100	Westing El..	46	45½	46
125	W & L E....	10	9½	9½
275	White Mot...	49	48½	48½
160	Willys-Over.	17½	16½	16½
265	Worth Pump	82	80½	81½

OUT-OF-TOWN EXCHANGES

BALTIMORE.

Stocks

Sales.		High.	Low.	Last.
100	Atl Pet	3⅝	3⅝	3⅝
100	C Teresa S.	6	6	6
54	Cosden pf ..	3⅝	3⅝	3⅝
200	Celestine ..	1.50	1.40	1.40
60	Con Pow ...	97	96½	96½
45	Davison	35½	35	35½
[illegible]	[illegible] Bank ..	160	160	160
400	[illegible] pf.	72½	69	69
825	Ky Oil	6¼	6	6¼
425	Do pf.....	3⅝	3⅝	3⅝
17	Mer Trust ..	213	213	213
5	M & M N B	28⅝	28⅝	28⅝
44	Mt V M pf..	90	90	90
20	Md Casualty	70	70	70
85	United Ry ..	12½	12	12
10	Un Trust ..	92	92	92

Bonds

Sales.		High.	Low.	Last.
$12,000	Cosden 6s..	84½	84⅜	84⅜
7,000	Chi Ry 5s..	57½	57½	57½
1,000	Pa W Pw 5s	78	78	78
$15,000	Uni Ry in.	42	42	42
13,000	Do 4s ..	60¼	60¼	60¼

BOSTON.

Mining.

Sales.		High.	Low.	Last.
125	Am Zinc....	13½	13¼	13½
30	Do pf.....	49½	49½	49½
3	Anaconda ..	55⅝	55⅝	55⅝
145	Ariz Com'l..	10	9	9¼
455	Big Heart..	10¼	10	10¼
100	Bingham ...	8	8	8
15	Cal & Ariz..	58	58	58
22	Cal & Hecla.	325	325	325
585	Carson	25	25	25
300	Chino	30	26	26
65	Cop Range..	38½	38½	38½
725	Daly-West...	4½	4	4½
115	Davis-Daly..	8⅜	8⅜	8⅜
92	East Butte..	12½	12½	12½
5	Granby	36	36	36
150	Helvetia ...	2	2	2
10	Inspiration...	50	50	50
55	Island Creek	43	42	42
16	Do pf.....	77	77	77
15	Lake Copper	3	3	3
10	Mason Val..	1⅝	1⅝	1⅝
210	Mass Cons..	3⅝	3⅝	3½
505	May-Old C..	6	5⅝	5¾
50	Mohawk ...	60¼	60¼	60¼
5	NewArcadian	3	3	3
460	New Corn'a.	17	16½	16½
10	New Riv Pf.	84	84	84
50	Nipissing ...	9⅝	9½	9⅝
200	North Butte.	17½	17	17
64	Old Domin..	25½	25	25
60	Osceola	39	39	39
10	Pond Creek.	16	16	16
55	Quincy	51	50½	50½
225	Seneca	13	12½	12½
200	Shattuck ...	9⅛	9⅛	9½
60	St Mary's...	40	40	40
50	Sup & Bost.	3⅝	3⅝	3⅝
85	Tuolumne ..	70	60	60
10	U S Smelt...	58½	58½	58½
58	Do pf.....	44½	43⅝	44
115	Utah Cons..	6⅝	6⅝	6⅝
380	Utah Metal..	1⅝	1⅛	1⅝
110	Winona	60	50	60
130	Wolverine ..	15⅝	15	15⅝

Railroads.

Sales.		High.	Low.	Last.
1	Bost & Alb.	121½	121½	121½
87	Boston Elev.	61	60½	60½
2	Do pf.....	82	82	82
10	Boston & Me	38	38	38
25	Bos & Prov.	135	135	135
383	Mass El pf.	7½	7	7½
55	NY, NH & H	27¾	27¼	27¼
135	West End..	29⅜	29⅜	30½
10	Do pf....	50	50	50

Miscellaneous.

Sales.		High.	Low.	Last.
14	Am Agri pf.	86	85½	86
245	Am Oil	4⅛	4⅛	4⅛
175	Amoskeag ..	83½	83½	83½
10	Am Sugar..	125	125	125
12	Do pf.....	105	104½	105
835	Am Tel	93¾	92½	92½
61	Am Wool pf	96	95½	96
10	Art Metal....	24	24	24
465	Atlas Tack..	20	19¾	20
150	Bos Mex Pet	2	1⅞	1⅞
150	East Boston.	5	5	5
155	Eastern Mfg	32	31½	32
70	Edison	143	142	142
60	Elder	30¾	30½	30½
20	Fairbanks...	63	63	63
14	Gen Electric.	141½	140	140
70	Gorton	20	19	19
10	Gray	22	22	22
300	Green T & D	59½	59	59
200	Indus O & G	19	19	19
250	Int Por Cem	21½	21½	21½
1,405	Int Products	20	18½	20
465	Island Oil...	5⅝	5⅝	5⅝
70	JTConnorCo.	13½	13¼	13½
215	Libby	22	22	22
30	Loew's	10	10	10
20	Mass Gas....	72½	72	72½
20	Do pf.....	58	58	58
20	McEl 1st pf.	96	95	95
2	Mern'thaler..	127	127	127
195	Mer Invest..	36¼	34½	34½
325	Nat Leather	11⅝	11½	11½
30	N Eng Tel...	88	85	85
100	Ohio Body..	25½	25	25½
10	Orpheum ...	28½	28½	28½
5	Parish	30	30	30
19	Plant pf...	93	93	93
30	Reece Button	15	14½	15
125	South Phos..	25½	25½	25½
15	Stewart	38	38	38
296	Swift	110¾	109	110
122	Swift Inter..	37	35½	35½
140	United Drug 1st pf.	49	49	49
60	United Twist	26	26	26
177	United Fruit.	197	194½	195
362	United Shoe.	44	43½	44
10	Do pf.....	24½	24½	24½
100	Ventura ...	15½	15⅛	15½
1,000	Waldorf ...	21⅝	20⅝	21⅝
92	Waltham ...	34	33½	33½
150	Walworth ..	19	18½	19
200	Wick Wire..	25	24	25

Bonds.

Sales.		High.	Low.	Last.
$2,000	Am Tel 5s..	75⅝	75⅝	75⅝
1,000	A G & W I 5s	71	71	71
$3,000	Carson 7s ...	105½	105½	105½
1,000	N E Tel 5s	79	79	79

CHICAGO.

Stocks

Sales.		High.	Low.	Last.
50	A Pick	40½	40½	40½
70	Arm Leath..	15⅝	15⅝	15⅝
30	Do pf.....	94⅝	94⅝	94⅝
205	Arm & Co pf	94⅞	94⅞	94⅞
40	Booth Fish..	8	8	8
90	Beaver Bd...	50	49	49
25	Bunte Bros.	16	16	16
1,200	C C&C R pf	6⅞	6	6⅛
50	C Ele Ry pf	3⅛	3⅛	3⅛
465	Cont Motor.	9⅝	9½	9⅝
40	Hupp	17	17	17
100	Int Paper...	64½	64½	64½
200	J I Case Pl.	14⅝	14⅝	14⅝
700	Libby	22⅝	22½	22⅝
2,800	Do rights..	1⅝	1⅝	1⅝
50	Lindsay Lt..	5	5	5
500	Mont Ward..	32	31⅞	31⅞
30	Do pf.....	101	101	101
25	Mid Util pf.	35	35	35
1,200	Nat Leather	11⅝	11½	11½
70	Page Wire ..	3⅛	3	3
400	Reo Motor ..	21⅝	21½	21½
160	Sears Roeb.	209	208	208½
30	Do pf.....	112½	112½	112½
175	Shaw	65⅝	65⅝	65⅝
1,500	Stw Warner	39⅝	38⅝	38⅝
1,500	Swift Int...	36⅝	35⅝	36⅝
800	Swift & Co..	110½	109¾	109¾
9,300	Un Carbide.	66⅞	63⅝	65⅛
300	Uni Iron ...	26	25	25
100	Wahl	46⅝	46	46½
400	West Knit ..	17⅝	17⅝	17⅝
30	Wrigley ...	73⅝	73⅝	73⅝

Bonds

Sales.		High.	Low.	Last.
$5,000	Chicago Rys Series A 5s	42	42	42
1,000	Com'w Edison 1st 5s	78	78	78

DETROIT.

Stocks

Sales.		High.	Low.	Last.
400	Cont Motors	9⅝	9⅝	9⅝
200	Col Sugar...	17⅝	17⅝	17⅝
50	Det Edison..	101	101	101
200	Noble	1.45	1.45	1.45
100	Mich Sugar.	10¼	10¼	10¼
700	Pack Motor.	21⅛	21⅛	21⅛
50	Paige	30	30	30
100	Paige pf...	21¼	21¼	21¼

PHILADELPHIA.

Stocks

Sales.		High.	Low.	Last.
170	Am Stores..	43	43	43
15	Alliance Ins	20	20	20
75	Brill	42	42	42
550	El Storage..	111	107½	108½
130	G Asph pf.	102½	100½	102½
10	Ins Co N A.	29	29	29
1,826	L Sup Corp.	12⅝	12⅛	12⅝
165	Lehigh Nav.	59½	58⅝	59
6	Ph Co 6% pf	30½	30½	30½
1,170	Ph Electric.	23½	21⅝	21⅝
1,020	Ph R T	20⅛	19⅝	20
50	Ph Traction	53⅝	53⅝	53⅝
38	Pa Salt Mfg	70⅝	70⅝	70⅝
20	Tono Belm..	1⅛	1⅛	1⅛
50	Tono Mining	1⅛	1⅛	1⅛
380	U Gas Imp.	42⅝	42⅝	42⅝
	W N Y & Pa	12	11	12

Bonds

Sales.		High.	Low.	Last.
$6,000	El & Peo 4s	58⅝	58⅝	58⅝
1,000	L Sup Inc 5s	50	50	50
7,000	Leh Val 6s..	95¼	95¼	95¼
$2,000	N Prop 4-6s.	8	8	8
3,000	Ph El 1st 5s	83	83	83
1,000	Sp Am I 6s.	98¼	98¼	98¼

PITTSBURGH.

Stocks.

Sales.		High.	Low.	Last.
10	Am Roll M.	50	50	50
110	Am W G M.	115	114	114
1,591	Ark Gas....	17	16	16
20	Do pf	123	123	123
10	Barn Co B	40	40	40
45	Carbo Hyd..	1⅛	1⅛	1⅛
300	Guffy	27	26⅝	26⅝
10	Havirshaw..	15	15	15
1,300	Kay Co Gas	1⅛	1⅛	1⅛
10	La B I pf.	120	120	120
30	Mfrs L & H	53⅝	53⅝	53⅝
3,080	Marl Ref...	4½	4	4
20	Nat Fire pf	14	14	14
10	Ohio F Oil.	27	27	27
670	Ohio F Sup	50½	50	50½
20	Penna	38⅝	38⅝	38⅝
300	Pitts Brew..	6⅛	6⅛	6⅛
4,000	Pitts Jerome	9	9	9
10	Okla Gas...	33⅝	33⅝	33⅝
235	U S O & G	14	13⅝	14
200	U S Steel..	90⅝	90⅝	90⅝
12	West Elec..	46	46	46

Bonds

Sales.		High.	Low.	Last.
$1,000	Pitts Brewing	70	70	70

STANDARD OIL STOCKS

	Yesterday Bid.	Yesterday Ask.	Saturday Bid.
Anglo-Am Oil	19	21	20
Atlantic Lobos	30	40	30
Do pf	100	115	100
Atlantic Refining	1120	1160	1125
Do pf	103	105	103
Borne-Scrymser	450	475	450
Buckeye Pipe Line	85	88	85
Chesebrough Mfg	215	230	215
Do pf	100	104	100
Continental Oil	130	150	140
Crescent Pipe Line	30	32	30
Cumberland P L	130	130	120
Eureka Pipe Line	97	102	98
Galena Sig Oil	43	47	43
Do pf, new	90	96	90
Do pf, old	95	100	95
Illinois Pipe Line	160	165	160
Imperial Oil	103	108	103
Indiana Pipe Line	87	90	89
Int Pet Co., Ltd	34⅝	35⅛	35⅛
National Transit	28	29	27
New York Transit	155	165	160
Northern Pipe L	94	98	94
Ohio Oil	298	314	305
Pa-Mex Fuel	38	42	38
Prairie O & G	515	530	520
Prairie Pipe Line	192	196	192
Solar Refining	350	370	350
Southern Pipe L	110	115	113
South Penn Oil	282	290	280
S W Pa Pipe Lines	63	68	64
Stand Oil of Cal	300	310	310
Stand Oil of Ind	630	650	645
Stand Oil of Kan	540	570	540
Stand Oil of Ky	365	380	365
Stand Oil of Neb	425	475	425
Stand Oil of N J	640	650	640
Stand O of N J pf	101	103	101
Stand Oil of N Y	370	375	378
Stand Oil of Ohio	425	450	435
Do pf	100	103	100
Swan & Finch	90	95	96
Union Tank Car	105	110	107
Do pf	98	99	98
Vacuum Oil	320	340	330
Washington Oil	27	33	37

DIVIDENDS.

St. Louis, Mo., May 4, 1920.
The Board of Directors of BROWN SHOE COMPANY, INC., at a meeting held today, declared a dividend of $1.75 per share on the common stock of this company, payable June 1, 1920, to stockholders of record May 20, 1920, and also declared a common stock dividend of 33 1-3% on the common stock of the company, payable July 1, to common stockholders of record June 19.
WILLIAM KRALL, Secretary.

DIVIDENDS.

OFFICE OF LOCKWOOD, GREENE & CO., MANAGERS BOSTON, MASS.
The quarterly dividend of 1¾% upon the preferred stock of International Cotton Mills has been declared payable June 1, 1920, at the office of the Transfer Agents, the Old Colony Trust Company, Boston, Mass., to all holders of record at the close of business May 17, 1920.
INTERNATIONAL COTTON MILLS,
By Allan B. Greenough, Treasurer.

MEETINGS AND ELECTIONS.

THE FARMERS' LOAN AND TRUST COMPANY
16, 18, 20 and 22 William Street, New York City.
The Annual Meeting of the Stockholders of THE FARMERS' LOAN AND TRUST COMPANY for the election of Directors will be held at the office of the Company on TUESDAY, JUNE 8th, 1920. Polls will be open from twelve o'clock noon to one o'clock P. M.
AUGUSTUS V. HEELY, Secretary.

Kirby Lumber Com. & Pfd.
Lehigh Valley Coal Sales
New Mexico & Arizona Land
Davis Coal & Coke
Western Maryland 1st Pfd.
Wheel. & Lake Erie P.L. Pfd.
Kanawha & Hocking Coal
Clinchfield Coal Com.
Mercantile Stores
Stock—Bonds—Scrip
P.C.C.&St.L. 50year
5% Bond Scrip
Wm C. ORTON & CO.
25 Broad St., N. Y. Phone 7160-1-2 Broad

Ashland Lt. Pr. & St. Ry. 5s '39
Binghamton Lt. H. & P. 5s '46
Coeur D'Alene & P. Ore. 5s '60
Combustion Eng. 6s '34 & Stk.
Del., Lack. & West. Coal
Fuld & Hatch Knit. 6s 1930
General Phonog. 7s 1922-23-24
Kinloch Long Dist. Tel.
Mohawk Hydro Elec. 6s 1940
Nassau Lt. & Pr. 5s 1927
New York Mutual Gas Lt.
N. Y. & Queens Gas Lt. 5s 1934
Penna. Elec. Pfd. & Com.
Penna. Utilities 5s 1946
Peoria & Pekin Un. 6s 1921
Rogue River Elec. 5s 1937
Summit County Pr. 6s 1927
Taylor & White
43 Exchange Pl., N. Y. Phone Hanover 437

BUY—SELL
MIDWEST REFINING CO.
MERRITT OIL CORPORATION
ELK BASIN CONSOLIDATED
INTERNATIONAL PETROLEUM
IMPERIAL OIL CO., LTD.
SAPULPA REFINING CO.
HOUSTON OIL CO.
ATLANTIC LOBOS OIL CO.
MAGNOLIA PETROLEUM CO.
NATIONAL FUEL GAS CO.
COSDEN AND CO.
GULF OIL CORP.
HUMBLE OIL & REF.
PRODUCERS & REFINERS CORP.
CARL H. PFORZHEIMER & CO.
Dealers in Standard Oil Securities
Phone 4860-1-2-3-4 Broad. 25 Broad St., N. Y.

U. S. Finishing 5s
N. Hampshire Elec. Rys.
Utah Lt. & Pow. 4s & 5s
Berlin Mills 5s (Me)
Empire Lumber 6s
Amer. Fin. & Securities
HOTCHKIN & CO.
53 STATE ST.
Tel. Main 460. BOSTON Cable Tockin

Virginia Rwy. & Power 5s
Butte Water Co. 5s
Denver & Salt Lake 5s
Ft. Wayne & N. Ind. Trac. 5s
Ft. Wayne & Wab. V. Tr. 5s
Ft. Wayne, V. W. & L. Tr. 5s
Superior Water, Lt. & Pr. 4s
Pillsbury Washburn Flour 5s
General Gas & Electric
Atlas Portland Cement
Northern Ohio Electric Pf.
Chas. A. Day & Co.
44 Broad St. New York
Sears Bldg. Broad 518 Boston

ARKANSAS NAT'L GAS
Rights
Traded in on N. Y. Curb
HERMAN BROS.,
Specialists
27 William St. New York
Telephone Broad 2788-9—4182

Singer Mfg. | Fajardo Sugar
Amer. Cyan. Pfd. | Central Aguirre
Lawyers Mortgage | R. J. Reynolds Tob.
Lawyers Tit. & Tr. | American Cigar
Stone, Prosser & Doty
52 William St. Hanover 7733

LIBERTY BONDS
All denominations bought for cash.
Based on the closing, we pay:
$48.25 for a $50—3½% Bond, 55 Coupons
$41.65 for a $50—4th 4¼% Bond, No Coupon
$44.16 for a $50—3d 4¼% Bond, No Coupons
$42.33 for a $50—4th 4¼% Bond, 1 Coupon
$48.70 for a $50 5th 4¾% Bond, 7 Coupons
PURDY & CO.,
Tel. John 3174-5-6-7. 34 Pine St., N. Y.

For Income and Profit
Foreign Bonds
The prediction as to the rise in German Marks has come true — they are still climbing — our Special Letter gives the reasons why. Ask for it.
1200% Profit Possible
We offer, subject to prior sale
M. 500,000 German Rhine Province 4% & 3½% Bonds (Territory occupied by Americans and English).
Hamburg 4½s
Berlin 4s
Bremen 4½s
Cologne 4s
Darmstadt 4s
Vienna 4s & 4½s
We deal direct with Berlin and Vienna.
Telephone: Rector 1064 1065
John W. McGuire & Co., Inc.
141 Broadway New York

J. K. Rice Jr. & Co. Will Buy
200 California Ry. & Pr. Prior Pref.
100 N. Y. State Rys. Com. & Pfd.
50 Niagara Ins. "Rights"
100 North River Ins.
100 Penna. Coal & Coke
50 Pocahontas Fuel Com.
100 Texas Pac. Coal & Oil "Rights"
25 Willcox & Gibbs
J. K. Rice Jr. & Co. Will Sell
25 First National Bank
100 Industrial Finance Pfd.
100 Metal & Thermit Pfd.
100 N. Y. State Rys. Com. & Pfd.
100 New Jersey Zinc "Rights"
100 Old Dominion Steamship
40 R. J. Reynolds Tob. Com. "B"
200 Texas Pac. Coal & Oil "Rights"
J.K.Rice, Jr.&Co.
Phones 4000 to 4010 John. 36 Wall St., N. Y.

ALL FOREIGN GOVERNMENT
CHECKS
BONDS
CURRENCIES
R. A. SOICH & CO.
10 Wall St., New York
Tel. Rector 5289-92, 4038, 3730

Foreign Exchange
LEHMAN & ENRICH
42 Broadway, New York
Telephone
Broad 2121-22-23-24, 5308 and 5879.

Position of Industrials
Every investor in these issues should write our Statistical Department.
A. HICKS LAWRENCE
Profitable Investing
50 Broad St., N. Y. Tel. Broad 3032.

C. & P. W. 5s, 1921
Argentine Gov't 4s & 5s
Japanese Gov't 4s & 4½s
German City Spot Bonds
COWEN & CO.
67 Exchange Place Tel. Rector 2364

N. Y. Central Equip. 7s
Pacific Fruit Equip. 7s
FITZGERALD AND HARTE
170 Broadway. Tel. Cortlandt 6900

Hart Oil Corporation
Shares $1.00 Each
Paying 12% Dividends
Write for full particulars and prospectus.
Hart Oil Corporation
123 Liberty Street. Tel. Rector 9613

Unlisted Securities
L. B. O'Meara describes the great outside market, its economic feature, and offers suggestions for practical trading methods.
One of the features of our current number. This and the next 9 issues sent for $1.00.
The FINANCIAL WORLD
Suite T, 29 Broadway, New York

Active Professional Trader
Whose total transactions amounted to nearly one million dollars in last thirty days, desires special accommodation and service with reliable Stock Exchange firm, where he can have small private office, ticker, immediate action and direct connection with floor. Address Room 1993 Candler Bldg.

DIVIDENDS.

Rainier Motor Corporation
New York City, May 24, 1920.
PREFERRED STOCK DIVIDEND
The regular quarterly dividend of 2% on the Preferred Stock of this Corporation, has been declared, payable June 1, 1920, to stockholders of record May 28, 1920. Checks will be mailed.
JACK A. RAINIER, Secretary.

A New Viewpoint on Your Securities
May be gained by obtaining an unbiased analysis of your holdings.
K & S STATISTICAL and ADVISORY SERVICE
No charge or obligation
This service includes complete and up-to-date reports on any stocks or bonds you are interested in. Its keynote is Individual Attention to each investor.
Those on our mailing list, in addition to being furnished with special data on their securities, also receive booklets, circulars, bulletins, etc., and record books for keeping track of their investments.
Having moved into larger quarters, we are now in a position to extend K & S Service to an increased number of investors. You are cordially invited to write us as to the stocks you are interested in. Bulletin TI. Free on Request.
KAUFMAN and SPANIER
STOCKS—BONDS
20 Broad St. Tel. Rector 8450

MEETINGS AND ELECTIONS.

SUPERIOR OIL CORPORATION.
Special Meeting of Stockholders.
PLEASE TAKE NOTICE that pursuant to a resolution of the Board of Directors, a special meeting of the stockholders of the corporation will be held at Room 721, No. 32 Nassau Street, Borough of Manhattan, City of New York, on the 4th day of June, 1920, at 11 o'clock A. M., for the purpose of voting on the following propositions, which have been recommended by the Board of Directors:
1. To amend the articles of incorporation by increasing the authorized capital stock of the corporation from 300,000 shares without nominal or par value, to 2,500,000, without any nominal or par value, and by striking out the last paragraph of Article 4, reading as follows:
"The authorized capital stock of this corporation shall not be increased, and the number of authorized shares shall not be increased, except upon the consent of the holders of at least seventy-five per cent. (75%) of the then outstanding capital stock given in writing or at a meeting of the stockholders duly called for that purpose. The corporation shall not create any preferred stock or issue any shares of capital stock having any preferences whatever except upon the consent of the holders of at least seventy-five per cent. (75%) of the then outstanding capital stock given in writing or at a meeting duly called for that purpose. The corporation shall issue no bonds, nor shall any mortgages be placed upon any of the properties of the corporation, either real or personal, except upon the consent of the holders of at least seventy-five per cent. (75%) of the then outstanding stock given in writing or at a meeting duly called for that purpose."
2. To amend the by-laws of the corporation so as to increase the membership of the Board of Directors to fifteen (15), and
3. To authorize the Board of Directors of the corporation to dispose of all or any part of its authorized but unissued stock, or any treasury stock, for cash or property and at their discretion.
ARNOLD L. DAVIS, Secretary.
Dated, New York City, May 24, 1920.

New York, May 12th, 1920.
To the Stockholders of
The Mechanics & Metals National Bank of the City of New York
Notice is hereby given that, pursuant to resolutions duly adopted by the Board of Directors, a special meeting of the stockholders of The Mechanics & Metals National Bank of the City of New York will be held at the banking house of the bank, No. 20 Nassau Street, in the Borough of Manhattan, City of New York, on Tuesday, June 15, 1920, at 12 o'clock noon, for the following purposes:
1. To vote upon the question of ratifying an agreement entered into between the directors of The Mechanics & Metals National Bank of the City of New York and the directors of The New York Produce Exchange National Bank for the consolidation of said banks under the provisions of an Act of Congress approved November 7, 1918.
2. To take such other and further action as may come before said meeting in relation to such consolidation.
The amount of the outstanding capital stock of The Mechanics & Metals National Bank of the City of New York is $9,000,000, and of The New York Produce Exchange National Bank $1,000,000. Under the terms of the consolidation agreement above referred to, the consolidated bank is to have an authorized capital stock of $10,000,000, of which $9,000,000 is to be allotted to the stockholders of The Mechanics & Metals National Bank of the City of New York and $1,000,000 to the stockholders of The New York Produce Exchange National Bank. Certain of the officers and directors of The Mechanics & Metals National Bank of the City of New York are also stockholders of The New York Produce Exchange National Bank.
JOSEPH S. HOUSE, Cashier.

TO THE STOCKHOLDERS OF
The New York Produce Exchange National Bank.
New York, May 12, 1920.
Notice is hereby given that, pursuant to resolutions duly adopted by the Board of Directors, a special meeting of the stockholders of The New York Produce Exchange National Bank will be held at the banking house of the Bank, No. 10 Broadway, in the Borough of Manhattan, City of New York, on Tuesday, June 15, 1920, at one o'clock in the afternoon for the following purposes:
1. To vote upon the question of ratifying an agreement entered into between the Directors of The New York Produce Exchange National Bank and the Directors of The Mechanics & Metals National Bank of the City of New York for the consolidation of said banks under the provisions of an Act of Congress approved November 7, 1918.
2. To take such other and further action as may come before said meeting in relation to such consolidation.
The amount of the outstanding capital stock of The Mechanics & Metals National Bank of the City of New York is $9,000,000, and of The New York Produce Exchange National Bank $1,000,000. Under the terms of the consolidation agreement above referred to the consolidated bank is to have an authorized capital stock of $10,000,000, of which $9,000,000 is to be allotted to the stockholders of The Mechanics & Metals National Bank of the City of New York and $1,000,000 to the stockholders of The New York Produce Exchange National Bank. Certain of the officers and Directors of The New York Produce Exchange National Bank are also stockholders of The Mechanics & Metals National Bank of the City of New York.
THOS. B. NICHOLS, Cashier.

WOOD-MOSAIC COMPANY.
Notice of Annual Meeting.
Notice is hereby given that the annual meeting of the stockholders of the Wood-Mosaic Company will be held at the Chemical National Bank in the city of New York on the 1st day of June, 1920, at eleven o'clock A. M., for the election of seven (7) directors and two (2) inspectors of election and for the transaction of such other business as may be brought before said meeting.
W. A. MacLEAN, President.
H. H. BARCLAY, Secretary.

DIVIDENDS.

PIERCE OIL CORPORATION
NOTICE OF STOCK DIVIDEND.
New York, May 13, 1920.
The Board of Directors of Pierce Oil Corporation at a meeting held this date have declared, out of the Operating Surplus of the Company, dividends aggregating 5 per cent. in Common Stock of the Corporation at par; 2½ per cent. payable July 1, 1920, to holders of record of Common Stock outstanding at the close of business on May 31, 1920, and 2½ per cent. payable October 1, 1920, to holders of record of Common Stock outstanding at the close of business on August 31, 1920. Stock books will not close. Certificates representing such dividends will be mailed to stockholders by Guaranty Trust Company, Transfer Agent.
J. L. SPEAR, Secretary.

OFFICE OF LOCKWOOD, GREENE & CO., MANAGERS BOSTON, MASS.
A quarterly dividend of 3% ($1.50 per share) upon the common stock of the International Cotton Mills has been declared payable June 1, 1920, at the office of the Transfer Agents, the Old Colony Trust Company, Boston, Mass., to all stockholders of record at close of business May 17, 1920.
INTERNATIONAL COTTON MILLS.
Allan B. Greenough, Treasurer.

LIBBY, McNEILL & LIBBY
CHICAGO
DIVIDEND NO. 44
Dividend of FIFTY CENTS ($.50) per share on the capital stock of Libby, McNeill & Libby will be paid on July 1, 1920, to stockholders of record June 5, 1920, as shown on the books of the company.
Stock Transfer Books will be closed at the close of business June 5th, 1920, and reopened on July 12th, 1920.
HARRY WILLIAMS, Secretary.

FINANCIAL NOTICES.

WICKWIRE STEEL COMPANY
NOTICE OF REDEMPTION TO
The Holders of the 6% Secured Serial Gold Notes Issued Under the Trust Agreement Between the Undersigned and Central Union Trust Company of New York, Dated January 1, 1919.
NOTICE IS HEREBY GIVEN that WICKWIRE STEEL COMPANY hereby elects to redeem its outstanding 6% Secured Serial Gold Notes on July 1, 1920, upon the presentation thereof in negotiable form for redemption and payment, at the office of the CENTRAL UNION TRUST COMPANY OF NEW YORK, 80 Broadway, Borough of Manhattan, New York City, said notes being redeemable at the principal amount thereof and accrued interest, together with the following premiums on the principal amounts thereof:
Two and one-half (2½%) per cent. in the case of any series payable three (3) years or more from such redemption date;
Two (2%) per cent. in the case of any series payable two (2) years or more, but less than three (3) years from such redemption date;
One and one-half (1½%) per cent. in the case of any series payable one (1) year or more, but less than two (2) years from such redemption date;
One (1%) per cent. in the case of any series payable in less than one (1) year from such redemption date.
Interest on the said notes shall cease on the date above specified.
DATED: May 25, 1920.
WICKWIRE STEEL COMPANY.

NO. 11718.
TREASURY DEPARTMENT—OFFICE OF COMPTROLLER OF THE CURRENCY.
Washington, D. C., May 10, 1920.
WHEREAS, by satisfactory evidence presented to the undersigned, it has been made to appear that "THE NEW YORK PRODUCE EXCHANGE NATIONAL BANK" in the City of New York in the County of New York and State of New York has complied with all the provisions of the Statutes of the United States, required to be complied with before an association shall be authorized to commence the business of Banking;
NOW, THEREFORE, I, JOHN SKELTON WILLIAMS, Comptroller of the Currency, do hereby certify that "THE NEW YORK PRODUCE EXCHANGE NATIONAL BANK" in the City of New York in the County of New York and State of New York is authorized to commence the business of Banking as provided in Section Fifty-one hundred and sixty-nine of the Revised Statutes of the United States.
CONVERSION of The New York Produce Exchange Bank, New York, N. Y., with a main office and nine branches located within the limits of the City of New York, County of New York and State of New York.
IN TESTIMONY WHEREOF witness my hand and Seal of office this Tenth day of May, 1920.
(Seal) JNO. SKELTON WILLIAMS, Comptroller of the Currency.

NOTICE TO THE HOLDERS OF
The Ohio Light & Power Company
First Mortgage 30-Year 5% Gold Bonds, Due May 1, 1944.
Notice is hereby given that the amount of funds now in the Improvement Fund provided for in the First Mortgage made by The Ohio Light & Power Company, dated May 1, 1914, available for the purchase of bonds, is seven thousand one hundred and seventy-six dollars and fifty-one cents ($7,176.51) and that the Guaranty Trust Company of New York, as Trustee under said mortgage and pursuant to Article IV. thereof, will receive at its TRUST DEPARTMENT, 140 Broadway, New York City, until 10 o'clock A. M. on Monday, June 14th, 1920, sealed proposals for the sale to it of bonds secured by said mortgage in such amounts as will exhaust the Improvement Fund moneys on hand, at the lowest prices at which said bonds shall be offered for sale, but not exceeding 105% of the principal amount thereof and accrued interest. The right is reserved to reject any or all offers, in whole or in part.
GUARANTY TRUST COMPANY OF NEW YORK,
By CHARLES H. SABIN, President.
Dated May 4, 1920.

THE CHICAGO AND ALTON RAILROAD COMPANY.
Fifteen Year Five Per Cent. Sinking Fund Debentures, Due June 1, 1922.
The Central Union Trust Company of New York, Trustee, gives notice that in accordance with Article Three of a certain indenture made by the above Railroad Company, dated June 1, 1907, it will receive sealed proposals for the sale to it of the above described bonds at a rate not to exceed One Hundred Two and One-half Per Centum (102½) and accrued interest, the total offer not to consume more than the amount of Fifty-two thousand seven hundred forty-nine and 41-100 dollars ($52,749.41).
The sealed proposals will be opened at the office of the Central Union Trust Company of New York, New York City, at twelve o'clock noon on June 8th, 1920.
CENTRAL UNION TRUST COMPANY OF NEW YORK, Trustee.
By F. J. FULLER, Vice President.
New York, May 15th, 1920.

TO THE HOLDERS OF
American Writing Paper Company
First Mortgage 20-Year Sinking Fund Gold Coupon Bonds
Due Jan. 1, 1939
The undersigned hereby gives notice that it has in the Sinking Fund the sum of $120,000 for investment in the above mentioned bonds. Offers of bonds endorsed "Tender of American Writing Paper Co. Bonds" will be received by the Trustee, at 17 Court Street, Boston, Mass., until noon of June 3, 1920, at which time they will be opened. The right is reserved to reject any and all offers. Interest on accepted bonds will cease June 4, 1920.
OLD COLONY TRUST COMPANY, Trustee
By J. R. WAKEFIELD, Vice President.
Date, April 6, 1920.

AMERICAN STAR LINE, INC.
First Mortgage Seven Per Cent. Sinking Fund Gold Bonds.
The Equitable Trust Company of New York, as Trustee under the mortgage of the American Star Line, Inc., dated November 15, 1919, hereby invites offerings for sale to it of as many bonds issued thereunder as will exhaust the sum of ten thousand seven hundred and seven dollars and fifty cents ($10,707.50), at a price not to exceed 105% and accrued interest. Sealed offers will be opened at the office of the undersigned Trustee, No. 37 Wall Street, New York City, at 12 o'clock, noon, on June 4, 1920, and within ten days after which date the holders of bonds whose offers are accepted must present their bonds for payment. The right is reserved to reject any and all offers.
Dated New York, N. Y., May 19, 1920.
THE EQUITABLE TRUST COMPANY OF NEW YORK, Trustee.
By LYMAN RHOADES, Vice President.

WISCONSIN CENTRAL RAILWAY CO.
Marshfield & Southeastern Division.
Proposals will be received by the undersigned until June 1st, 1920, for the sale to the undersigned for account of the Sinking Fund created by the Marshfield & Southeastern Division Purchase Money First Mortgage of the Wisconsin Central Railway Company, dated May 1st, 1901, of bonds secured by said Mortgage to an amount sufficient to exhaust the sum of $5,209.22.
UNITED STATES TRUST COMPANY OF NEW YORK, Trustee.
By WILFRED J. WORCESTER, Secretary.
Dated May 1st, 1920.

POCAHONTAS CONSOLIDATED COLLIERIES COMPANY, INCORPORATED
Fifty-Year Five Per Cent. Gold Bonds.
Notice is hereby given, pursuant to the terms of the Mortgage dated July 1st, 1907, that the undersigned, as Trustee, will receive sealed proposals up to 3:00 P. M., on the 8th day of June, 1920, for the sale to it of bonds as above described, sufficient to use the sum of $54,194.81. The undersigned reserves the right to reject any or all tenders.
THE NEW YORK TRUST COMPANY, Trustee. By B. G. CURTS, Secretary.
New York, May 10, 1920.

DETROIT, ROCHESTER, ROMEO & LAKE ORION RAILWAY.
Detroit United Railway.
Notice is hereby given that the First Mortgage Five Per Cent. Gold Bonds of the DETROIT, ROCHESTER, ROMEO & LAKE ORION RAILWAY, which become due on June 1st, 1920, should be presented to the Central Union Trust Company, 80 Broadway, New York City, where the holder thereof will receive the principal of said Bonds. Appurtenant coupons should be detached and deposited for collection as heretofore.
A. E. PETERS, Secretary.

MEETINGS AND ELECTIONS.

NOTICE OF ANNUAL MEETING of the TODD SHIPYARDS CORPORATION
The annual meeting of the Stockholders of this Company will be held on the 10th day of June, 1920, at 12 o'clock noon, at the office of the Company, No. 15 Whitehall Street, City of New York, for the purpose of electing a Board of Directors, receiving and acting upon the reports of the officers and for the transaction of such other business as may properly come before the meeting, including the ratification of all action of the Board of Directors and the Officers of the Company.
CARL E. RIEDEL, Secretary.

OFFICE OF THE PHILADELPHIA COMPANY
Pittsburgh, Pa., May 24th, 1920.
MEETING—The annual meeting of the stockholders of the Philadelphia Company will be held at the office of the Company, No. 435 Sixth Avenue, Pittsburgh, Pa., on Monday, June 7th, 1920, at 12 o'clock, M., for the purpose of electing a Board of Directors to serve for the ensuing year, and for the transaction of such other business as may be presented.
W. E. CARSON, Secretary.

THE BUSINESS WORLD

COMMERCIAL PAPER.

Yesterday 7¼ per cent. for the best names Thursday 7¼ per cent. for the best names The quotations are for six months' paper.

***

Gray Goods Still Tottering.

Gray goods continued to totter along in the local market, both as to price and demand. Yesterday's business was confined almost entirely to printcloths, the feature being the selling of spot 39-inch 68-72s and 38½-inch 64-60s at the same price—22½ cents. This was due, it was said, to the surplus of the former in the market and the scarcity of the latter. May business was reported on 39-inch 72-76s at 24½ cents, while, for shipment through the rest of this month and next, sales of 38½-inch 60-48s were made at 20 cents.

***

Burlaps Still in the Dumps.

The demand for burlaps in this market yesterday was negligible. In the absence of late information, either from Calcutta or Dundee, however, neither the importers nor the buyers were especially anxious to do business. With second hands the story was different, but their dealings did them little good. Prices, of course, were nominal, but with the traffic situation as bad as it is, sellers were asking premiums for well-placed goods whenever they got an inquiry. The market was based on 9 cents for 8-ounce 40-inch burlaps, with 10½-ounce goods of the same width quoted anywhere from 13 to 13 cents, depending on location.

***

Found Mark-Up Lower.

During his trip through the South and Southwest the representative of a large wholesale clothing concern made it a point to investigate thoroughly the matter of retail mark-ups. He reports that "his investigation showed the mark-up being taken now is somewhat less than it was in normal years. Formerly, he said, the dealers were accustomed to take a little over fifty per cent., with fifty-five per cent. a fair average to strike. The data given him on his trip indicated that the general mark-up is now below fifty per cent. In the case of discount giving sales, he said, it would be just so much lower.

***

Back to Seasonal Operations.

In the present price agitation and dullness in wholesale markets, a mill man yesterday stated there was a general mistake being made in thinking that the absence of demand was of special significance at this time. "For some time," he said, "merchandise of all sorts was in demand the year round. Now that business is returning to its normal basis of seasonal activity, the different trades become panic stricken when the usual period of dullness comes around. There is some reason for an adjustment of prices, but there is no sensible one for expecting that business is going to keep active every day in seasonal industries."

***

Won't Press Silk Demand.

Leading factors in the silk trade are not in favor of going after Fall business strongly in the present situation. It will be a matter of from three to six weeks, it is thought, before buyers will be in a frame of mind to consider purchases for the new season. From the reports being received by the large wholesale houses, price reductions in the retail stores have had the effect of stimulating the demand for silks and it should not be long before the storekeepers will have to replenish their stocks. When this time comes, and the situation from the jobbing angle has been straightened out, it is believed that the market will find a much better tone than now exists.

***

Long on Staple Fabrics.

As an explanation of the cancellations that have been given on staple and plain colored goods in the woolen market, a mill representative said yesterday that the character of jobbers' orders had probably brought this development. He explained that when prices were advancing the jobber who bought goods on speculation selected staples as the best articles to buy under the circumstances. Now that price weakness has developed, the decline finds the jobbers "long" of staples. As the manufacturing clothiers wish to protect their piece goods purchases as much as possible, they are revising their orders so that quantities of staples, on which the largest declines may be expected, will be reduced.

***

Eliminating the Jobber.

One significant development in the dry goods markets is the step some large wholesale interests have taken to sell direct instead of through jobbers. The reason given for such action is the desire to fall in with the retailer's demand for lower prices. By eliminating the middleman, profit reductions are possible which the manufacturers contend cannot be made in any other way. The opinion is held, however, that the jobber's reluctance to operate on the present market may have something to do with this effort to sell direct. Another view advanced is that the wholesalers have a "bone to pick" with jobbers who, in the process of trimming ship, sold goods below the mill or manufacturing prices.

***

Fur Men Discount Well.

Yesterday was "prompt day" for the recent auction of the New York Fur Auction Sales Corporation, and executives of the organization expressed themselves as well satisfied with the way buyers discounted their bills. "prompt day" is the day following each sale which sets the limit for discounts for prompt payment, and it comes about four weeks after the auction is completed. The way in which buyers discounted yesterday disproved a good deal of the pessimistic talk which has lately been heard about the financial condition of the fur trade. Not only were most of the payments for April purchase prompt, but many of them were large. One prominent buyer, for instance, sent in two checks which together totaled in excess of $100,000.

***

"Domesticated" Feathers in Favor.

"Domesticated" plumage, such as burnt rhea, coque and burnt pheasant tails, is now being used by leading Parisian milliners to replace the more costly bird of paradise and, with laws on the subject as they are in this country, the new things from abroad are especially adaptable to American use. The new feathers are offered in long straight sweeps, the curling sprays and short tips, and the general effect is very similar to that of paradise. Bands of rhea in old blue, copper, gold and other colors, and sprays of coque in an exquisite flamingo shade are among the novel things to be seen here. Clever adaptations of ostrich and swan feathers are also fashioned into small sprays in combination with Nile green and old blue. Salmon pink and flamingo combinations also are seen.

***

Fairness Is the Keynote.

One of the outstanding features of the various cut-price sales of dry goods and apparel that are now going on in this and other cities, according to a man who is well versed in matters pertaining to the retail trade, is the fairness of the values and the scrupulousness of the retailers selling the goods. "While the cynical person will doubtless question it," he said, "I know for a fact that some of the retailers in question are not getting more than an even break on the sales goods, if they do that. In other words, they are not making a cent of profit for themselves on most of the things they are selling. These days the average shopper is so poorly posted on how to gauge values, particularly in the case of ready-made garments, that she could be easily imposed upon to the extent of $5 or $10 in buying a suit or dress. But I'll take my oath that it isn't being done."

BUSINESS NOTES.

French & Ward, manufacturers of woolens, 70-81 Church Street, will take new quarters on or about June 1 in the Albemarle Building at Broadway and Twenty-fourth Street. They have been in business since 1856 and through all the intervening period have been located in the heart of the downtown dry goods district.

Norman H. Bacon, President of the New York Fur Auction Sales Corporation, sailed on the Mauretania last Saturday on a combined business and pleasure trip to England and the Continent. He will return to this country about Aug. 1.

These accounts are now being represented in the local market by Joseph Hellbron, resident buyer, 220 Fifth Avenue; J. N. Mathews & Co., Chicago; Olean Apparel Co., Olean, N. Y.; Your Stores Co., Indianapolis, and the French Shop, Tampa, Fla.

LEGAL ADVERTISEMENTS.

JUDICIAL SALE

IN THE MATTER OF THE DOMINION PERMANENT LOAN COMPANY; and

IN THE MATTER OF THE WINDING UP ACT AND AMENDMENTS THERETO.

PURSUANT to the Winding Up Order made on the 6th day of February, 1918, tenders will be received up to the 18th day of June, 1920, for the purchase of:

1. Bonds secured by a Trust Deed covering all the real and personal property of the Spokane and British Columbia Railway Company, dated 25th day of April, 1905, being the total issue of bonds secured by the Trust Deed and amounting to $1,500,000.

2. Total issue of capital stock of said Company amounting to $10,000 with par value of $100 each.

Said bonds and shares comprise all securities issued by the said Railway, which commences at Danville on the line between the United States and Canada, near Grand Forks, B. C., and runs to Republic in the State of Washington, U. S. A., a distance of about thirty-six miles more or less. The Railway Company have power to complete their line from Republic to Spokane, and surveys of the proposed right of way have been completed. The track consists of 3,425 tons of sixty pound rails and 264 tons of fifty-six pound rails, and an equipment of:

3 Locomotives.
3 Combination Passenger and Baggage Cars.
13 Flat cars.
10 Dump cars.
2 Box cars.

All taxes, insurance, water rates and similar items are to be adjusted to the date of acceptance of tender.

Terms of payment will be ten per cent. (10%) of the amount tendered on the acceptance of tender, and the remainder of such tender in three, six and twelve months, with interest at six per cent per annum, secured to the satisfaction of the Liquidator.

Tenders will be opened at Osgoode Hall, Toronto on the 19th day of June, 1920, at 11 o'clock.

All tenders must be accompanied by a marked cheque payable to the Liquidator for ten per cent. (10%) of the amount tendered, which will be returned if the tender is not accepted and forfeited if the tender is accepted and not completed by the purchaser.

The highest or any tender not necessarily accepted.

The purchaser shall search the title at his own expense and the Liquidator is not required to furnish any abstract or produce any deeds, declarations or other evidence of title except those in his possession.

The purchaser shall have ten days in which to make any objection or requisition in respect of title and in case the purchaser shall at such time make any objection or requisition which the Vendor shall from any cause be unable or unwilling to remove or answer, the Liquidator may then rescind the sale, in which case the purchaser shall be entitled only to return of deposit money without interest, cost or compensation.

The conditions will be the standing conditions of sale of the Supreme Court of Ontario.

Further particulars as to the property and inventory may be had on application to the Liquidator, G. T. CLARKSON, 15 Wellington Street West, Toronto, Ont., A. B. BUCKWORTH, 407 Hastings Street North, Vancouver, B. C., or to BAIN, BICKNELL, MACDONELL & GORDON, Lumsden Building, Toronto, Solicitors for the Liquidator.

Dated at Toronto this 14th day of May, 1920.

J. A. C. CAMERON,
Official Referee.

America Friendly with Shipping Rivals.

It is pointed out in The Annalist this week that the American merchant marine will co-operate with foreign lines rather than engage in unrestricted competition. Published by The New York Times Company; 10 cents at news stands, $5 a year by mail.—Advt.

LEGAL ADVERTISEMENTS.

WAREHOUSEMAN'S SALE OF GOODS FOR UNPAID CHARGES.—In accordance with the provision of law, there being due and unpaid charges for which the undersigned Morgan & Brother is entitled to a lien as a warehouseman on the goods hereinafter described, and due notice having been given to all parties known to claim an interest therein and the time specified in such notice for payment of such charges having expired, there will be sold at public auction at 230-232-234-236 West 47th St., New York City, on Thursday, June 3d, 1920, at 10:30 A. M., the following property:

Household goods, consisting of bureaus, chiffoniers, desks, wood iron and brass beds, mattresses, linens, pillows, portieres, books, bedding, dining-room furniture, rockers, chairs, carpets, rugs, pictures, mirrors, sewing machines, library and parlor furniture, boxes and contents, barrels and contents, china, glassware, bric-a-brac, upright and grand pianos, trunks and contents, valises and contents, chests and contents, gas heaters, clocks, personal effects, clothing and miscellaneous. Held for the accounts of: John M. Barrett, R. D. Berg, Mrs. A. F. Bowen, Mrs. G. E. Bridgford, Mrs. E. Burke, Miss Burke, Mrs. J. Buchanan, Mrs. Calhoun, Ella Clark, D. H. Coddington, C. P. Collins, Mrs. M. D. Deiro, William A. Devine, A. G. DuBois, Walter S. Duggan, Mrs. Fannie Ellis, J. Fleming, Mrs. Wm. Fox, Fox, E. B. Fuller, Mrs. L. Geisenhainer, Mrs. G. Hanford, Mrs. G. Hartley, Mrs. E. F. Haney, Mr. or Mrs. Paget Hunter, J. W. Kelly, Mme. Kelly, Mrs. King, Mrs. J. O'Neill, Mrs. A. Lawrence, Rev. H. B. LeFurve, Mrs. A. Mellvaine, Thos. Mertaugh, Vincent or Eleanor Mitchell, Mrs. E. Morris, Mrs. M. S. Oerther, Mr. or Mrs. Harry O'Kiefe, John H. Price, Patrick Prunty, Mr. or Mrs. Leander Richardson, Robert Russell, Miss M. E. Scott, Mrs. Alice Grove Singer, Mrs. J. N. Steele, R. Stein, Malcolm Strauss, Norman Thorpe, J. F. Tobin, Josephine D. Vaughan, Mrs. Wallace, Mrs. Warner, Eugene H. Wilson, Mrs. E. F. Wilson, Geo. T. Campbell Wood, as their interests may appear.

A large oil painting held for the account of Patrick Roche; a cow fountain held for the account of Calf Way Milking Company; an oil painting held for the account of B. Gremis; cases containing music and filing cabinet held for the account of the National Society of Music; office furniture, consisting of filing cabinets, desks, rolltop desks, office chairs, sectional bookcases, typewriters, hall seats, pictures and miscellaneous held for the accounts of American Commercial Association, Chas. Scribner's Sons, Poole & Simmons; crates and cases said to contain office furniture held for the account of Tevis, Hanford & Co.; cases and contents held for the account of Kate A. Somerich; cases and contents held for the account of Samuel Spelling.

All being now stored with the said Morgan & Brother in their warehouses and all to be sold, specifically mentioned and described at the time of said sale. The goods may be seen at the place of sale on the Wednesday preceding the sale.

MORGAN & BROTHER,
230-232-234-236 West 47th St.,
New York City.

STATE OF NEW YORK, OFFICE OF THE SECRETARY OF STATE.

This certificate, issued in duplicate, hereby certifies that The Atlantic Macaroni Company, a domestic stock corporation, has filed in this office, on the 3d day of May, 1920, a copy of its certificate of voluntary dissolution of such corporation under section 324 of the General Corporation Law, and that it appears therefrom that such corporation has complied with the said section in order to be dissolved.

Witness my hand and the seal of office of the Secretary of State, at the City [Seal.] of Albany, this third day of May, one thousand nine hundred and twenty.

A. B. PARKER,
Deputy Secretary of State.

BANKRUPTCY SALES.

IN THE DISTRICT COURT OF THE United States for the Southern District of New York.—In Bankruptcy.—In the matter of AMIE DUPONT STUDIOS, INC., Bankrupt.—Sale of Stock-in-Trade.—Pursuant to the Southern District of New York in bankruptcy, sells Tuesday, June 1, 1920, by order of the Court, at 10:30 A. M., at 7 East 46th Street, Borough of Manhattan, assets of the above bankrupt, consisting of cameras, plates, negatives, fixtures, etc.

ARCHIBALD PALMER, Receiver.
HARRY MEGARD, Attorney for Receiver, 200 Broadway, New York.

PROPOSALS.

PICATINNY ARSENAL, DOVER, N. J.—Sealed proposals for installing water distribution system at this Arsenal will be received until two o'clock P. M. June 1, 1920. For information address Commanding Officer.

PUBLIC NOTICE.

PHOTOGRAPHS—SIX OF OUR WEDDING plate panel portraits, regularly priced $25 a doz., for $7; Wednesdays and Fridays only; appointments suggested. M. H. SCHIFF'S Studio, 258 5th Ave., N. Y.

BUYERS' WANTS.

Thirteen cents per word each insertion.

BEAVER Wanted—Pearson's elite beaver; price must be cheap. Chelsea 7544.

BLUE LAWN Wanted—High count; also 12 and 14 ounce canton flannel; bring samples. Acme Mills, 187 Mercer St.

BOLIVIAS Wanted—Crystal cord, Frostglow, Chameleon cord, any quantity, for cash. Schiffman & Irving, 323 5th Av.

BOLIVIAS AND TRICOTINES Wanted—Dobson's 616, U. S. 907; cash. Spring 1069.

BOLIVIA Wanted—Saxonia serpentine or similar. Frank & Frank, Watkins 602.

BROADCLOTH Wanted—American 112, Julliards 110, Botany 315, 362, Stevens, Slaters and other. Watkins 6257.

BROADCLOTH Wanted—American 112, Julliards 110, 2002; Botany 315, 362. Meirovitz, Madison Square 3140.

BROADCLOTH Wanted—Cotton, 72 inches wide; black only. Stuyvesant 8314.

CHARMEUSE AND SATIN Wanted—Good quality only; any quantity. 115 East 23d, 8th floor. Gramercy 5238.

CHEVIOTS Wanted—American 6217, black, brown and Pekin. Madison Square 2066.

CHEVRONA Wanted; also Frost-Glow, Invincible Cloak, 263 7th Av. Chelsea 10890.

COATINGS Wanted — Black heavyweight, quantity at a price. Call with samples, 10 to 12 151 West 28th, 12th floor.

COATS Wanted—Will look at better cloth and plush coats; may place stock orders. Robert Horowitz, 9 West 38th.

COATS Wanted—Jobber placing orders on Fall coats. Bring samples, 9 to 12 A. M., 138 West 25th, tenth floor.

COATS Wanted—Jobber looking at junior coats, better kind. 15 East 30th, 1st floor.

COATS Wanted—Better grade. Call with samples. 40 East 30th St. (4th floor).

COTTON GOODS Wanted—Twille, plaids, cashmeres in olive and oxford; also schaap silks, navy and olive; also 64x60 olive sheeting; submit samples and best cash prices by mail only. Chester, 134 East 26th.

COTTON GOODS Wanted—Jefferson bleached jean, 32.35; converse twill, very cheap. Metropolitan Textile, 1,170 Broadway. Mad. Sq. 7258.

COTTON GOODS Wanted—6460, 7268, 8278 nainsook and cambrics; must be below market price. Post Office Box 350, City Hall.

COTTON GOODS Wanted—Tramore percale, 3 cases light and 3 cases dark. Rabbor Co., 487 Broadway. Canal 4425.

COTTON GOODS Wanted—Nainsooks, cambrics, 64, 60, 68, 72, 36-inch; quantity. M. Berzer, 1,133 Broadway, Chelsea 178.

COTTON GOODS Wanted—Batiste, crisp, 88-90, quantity at a price. Handcraft Blouse, 15 West 31st.

COTTON GOODS Wanted—Spot cash for any quantity. Kaplan Bros. Canal 9520 and 8219.

COTTON JEAN Wanted—Khaki, fast color. Phone Madison Square 3311.

CREPE DE CHINE Wanted—37-thread, flesh and white, at a price; spot cash. Ideal Silk Co., 30 East 21st.

CREPE DE CHINES Wanted—Cronemeyer 660, flesh and white; Stewarts 2386, bisque. Vogue Negligee, 119 West 24th.

CREPE DE CHINE Wanted—In raw or finished. Kremer, 31 East 27th.

DEWKIST and Santase Wanted—Open for large quantities. Gins Bros., 100 West 25th. Watkins 2228.

DRESSES Wanted—We are open for lot of silk dresses for special sales; up to minute styles; must be out of ordinary value; call Wednesday afternoon, 1:30 P. M. Hart Flanagan Co., 277 5th Av., The Fashion Co., Murray Epstein, care of A. J. Marcus & Co., Mammoth Department Store.

DRESSES Wanted—Large jobber placing large stock orders on the latest models in taffetas, charmeuse and organdy dresses; with payment. Call Chelsea 6376. Submit samples to Mr. Goldman, 4th floor, freight elevator, 34 West 32d.

DRESSES Wanted—Large jobber will buy for spot cash any quantity taffetas, charmeuse, plain and beaded georgettes, net and voile and organdy dresses. Submit samples to Mr. Goldman, 4th floor, freight elevator, 34 West 32d.

DRESSES Wanted—We will spot cash jobs, any quantity tricolette, georgettes, taffeta, sport wear, organdies and voile dresses. Submit samples daily 9 to 5, 8th floor, 28 West 33d St.

DRESSES Wanted—Jobber placing orders on high-grade tricotine and velour dresses of the better kind. Call all week, Countess Dress, 12 East 33d.

DRESSES Wanted—Suits, Winter coats, waists, skirts, silk underwear; better trade jobs; cash. National, 15 Lispenard. Canal 1447.

DRESSES Wanted—Large jobber wants to buy smart tricotine and serge dresses; bring samples after 9:30 A. M., to sample room, 39 W. 32d St., 11th floor.

DRESSES Wanted—Cotton to buy any quantity of taffeta, georgette and satin dresses, in jobs, for cash. Call all day, Morris Goodman, 8th floor, 1 East 33d St.

DRESSES Wanted—Large jobber placing orders on late models in taffeta; georgette, sport wear. Submit samples 9 to 12 daily, 5th floor, 28 West 33d St. Orchard 9088.

DRESSES Wanted—Jobber placing orders on new Fall styles in serge, tricotine and satin in misses' and juniors'. Scharfman Bros., 28 West 20th.

DRESSES Wanted—Jobber looking at Fall dresses, tricotines, charmeuse and fancies. Apply Room 1512, between 10 and 2, 15 East 26th.

DRESSES Wanted—Tricotines, serges, satins, georgettes and silks; jobber placing orders. Call with samples, 12 West 32d, 10th floor.

DRESSES Wanted—Jobber placing orders for Fall; cloth and silk; snappy silks. Call all week, Ferber-Lucks, 132 West 21st, 12th floor.

DRESSES Wanted—Jobber looking at dresses for immediate use; also Fall styles. Call after 1 o'clock, 6th floor, 1150 Broadway.

DRESSES Wanted—Jobber looking at samples of intermediate and junior dresses for Fall. 54 West 25th (11th floor).

DRESSES Wanted—Jobber placing orders; satins, charmeuse, jerseys, serges; bring samples. 40 West 27th, 10th floor.

DRESSES Wanted—Looking at Fall silk, serge, tricotine and tricolette dresses all week. Pete, 18 West 37th St.

DRESSES Wanted—Western jobber is open for Fall dresses, serges and tricotines, of better kind. Room 1479, Pennsylvania Hotel.

DRESSES Wanted—Cash for jobs taffeta, satin and georgette dresses; any quantity; entire stocks bought. Watkins 5164.

DRESSES Wanted—Jobber placing orders on Fall models in satins and silks. L. & F., 129 West 27th, 11th floor.

DRESSES Wanted—Jobber placing order on Fall dresses. Bring samples, 9 to 12 A. M., 138 West 25th, tenth floor.

DRESSES Wanted—Satin, serges, taffetas, tricotines, at the price in Fall models. Bluestein, 29 West 20th St.

DRESSES Wanted—Large jobber looking at satin and charmeuse, Fall samples. 5th floor, 127 West 25th.

DRESSES Wanted—Tailored and high-class coats, 9:30 to 12, 5th floor, 325 5th Av., see Mr. Kaufman.

DRESSES Wanted—Jobber placing orders on new Fall styles of tricotine and serges. Sixth floor, 22 West 26th.

DRESSES Wanted—Jobbers looking at satin and serge; snappy styles. 12 West 32d, 12th floor.

DRESSES Wanted—Will pay cash for all kinds of wash dresses. Room 611, 20 West 22d.

DRESSES Wanted—New Fall styles in silks; popular priced. Call all week, 3 West 32d (15th floor).

DRESSES Wanted—Jobs for cash; organdies, ginghams, printed voiles, foulards. Tel. Spring 9068.

DRESSES Wanted—Placing orders better trade; bring samples. 5 West 21st St., 5th floor.

DRESSES Wanted—Placing orders on evening, party and bridal dresses. 6 West 32d, 14th floor.

DRESSES Wanted—Jobber will look at Fall serge samples all week. 25 West 32d, Room 25.

DRESSES Wanted—Georgette, satin, taffeta; must be cheap; jobs; cash. Phone Chelsea 8217.

DRESSES Wanted—Wash dresses; quantity no object; cash. Lincoln Dress, 25 West 32d.

DRESSES Wanted—Jobber looking for all kinds of dresses for Fall. Stoll, 15 West 27th.

DRESSES Wanted—Open to buy quantity dresses or fabrics. 3 West 31st, 5th floor.

DRESSES Wanted—Jobber placing orders on Fall satin styles. 18th floor, 54 West 25th.

DUVETYNES Wanted—Open for silk duvetynes at a price. Phone Greeley 1897.

FOULARDS and Pussywillow Wanted—Lubow & Manger, 45 Cohen, 1458 West 13th.

FROST GLOW Wanted—Caledonian all colors; also tricotines, 10654, 10389; cash. Madison Square 3745.

GEORGETTE Wanted—Will exchange very good 2-thread, ivory and flesh, for colors; also, 3-thread crepe de chine, flesh, merro and taupe for colors. Empire Textile Mills, 258 4th Av.

GEORGETTES Wanted—Open to buy for cash, 2-line 3 and 3 line 3 thread georgettes, all colors, no seconds or job lots. Beerman & Frank, 26 East 21st.

GEORGETTES Wanted—50 pieces 2x2, all colors; also 50 pieces 60-inch satin messaline at a price. George Kuhn, 148 West 24th, 7th floor.

GEORGETTE Printed; Ginghams Wanted—For ladies' suits, price must be right. Phone Watkins 3358, between 8 and 10 A. M.

GEORGETTES Wanted—Open to buy quantities 222 georgette; bring sample piece with you. Blythe Waist Co., 6 West 18th.

GEORGETTES Wanted—Open to buy 100 pieces, cash, all colors, not over 90 cents. M. & E. Goodman, 1 East 33d.

GEORGETTES Wanted—Printed, also satins, all shades. Desmonde, 1,160 Broadway. Madison Square 6535.

GEORGETTES Wanted—Crepe de chine, peau de cygne, open for quantity. Altman & Grodin, 377 4th Av.

GEORGETTE Wanted—530 pieces, 2x2, spot cash, at a price. Zimmerman, Hyman, 1,123 Broadway.

GEORGETTE Wanted—500 pieces, spot cash, below $1 yard, all colors. Maxwell Waist, 180 8th Av.

GEORGETTES AND CREPES Wanted—Good quality; cash. 37 East 28th, Room 601.

GEORGETTES Wanted—Printed; at a price. Levine & Weissglass, 110 West 29th.

GEORGETTES Wanted—Quantity for cash. Abe Garfiel, 248 West 23d St.

GEORGETTES Wanted—2x2, all colors. Stuyvesant 8650.

GOLDTONE VELOURS Wanted—Silvertone, large quantity Spring shades; will pay spot cash. Rothstein & Nelson, 129 West 29th. Watkins 4717.

GOLDTONE Wanted—Cotton warp, 1162 Raritan. Feldman, 15 West 24th.

HANDKERCHIEFS Wanted—Any style or quantity; must be very cheap, for cash; state price and full particulars. S 56 Times.

HOSIERY Wanted—Full fashioned silks, mercerized tops. Miller-Frank Co., 170 6th Av.

IRENELA Wanted—All Spring shades, any quantity. Royal Coat Co., Watkins 6212.

JERSEYS Wanted — Copenhagen heathers. Mad. Square 1168.

LININGS Wanted—All silk faucies, foulards and Japs, at a price. Rothblum-Goldberg, 33 West 26th.

MUSLINS, Cambrics, Percales, Shirtings, Madras Wanted—Will pay cash if price right. Telephone Mr. Harris, 3858 Franklin.

ORGANDY Wanted—Quantity or white organdy. Weinman & Son, 116 West 22d.

PLUSHES Wanted—Peco and all other makes; must be cheap. Madison Square 4251.

PLUSHES Wanted—Sealskin-fur for cash. Lubow, Hanger & Cohen, 152 West 15th.

PLUSHES Wanted—Peco and 40-40. Astra Garment Co., 10 East 33d.

PLUSH Wanted—Animole, mole quilt for cash. Watkins 2347.

POIRET TWILL Wanted—F. & H. Reid's 2500, Garfields 4078; at price; cash. 452 4th Av., Room 1414.

POLOS Wanted—Job lots of Spring weight polos, all shades, for cash. Alex Kogut, 40 West 27th.

PRINTED GEORGETTES and Satins Wanted. Bimo, 1,160 Broadway.

REMNANTS Wanted—Silk, odds and ends; spot cash. Madison Square 1804.

SATINS Wanted—All shades, also printed georgettes. Desmonde, 1,160 Broadway. Madison Square 6535.

SATINS Wanted—Wash, Eagle 37; will exchange flesh for white. Pennsylvania 2542.

SERGES Wanted—Manufacturer, open to buy for $100,000, of popular numbers, serges, tricotines, broadcloths; must be mill condition, for spot cash, at right price. Weinstein, 859 Times Downtown.

SERGES Wanted—Open to buy a large quantity cotton warp serges in all widths; prices must be attractive. Borgnicht & Sons Co., 119 Broadway, morning only.

SERGES Wanted—11438 navy; open for quantities at a price; spot cash or delivery. Marion Dress Co., 2 West 33d.

SERGES Wanted—SBGL, American 112, 15082, also 32 inch venetian. Vandertilt 8436.

SERGES Wanted—Open for 4061 in taupe, plum, brown and black. Stuyvesant 8246.

SERGES Wanted—Open for 4061 at a price; will pay cash. Call Chelsea 6376.

SERGE Wanted—104 black for cash. Chelsea 1456.

SHIRTING Wanted—White silk Jersey; 36 inches wide; immediate or future delivery; must be cheap. W 369 Times.

SILKS Wanted—Can use all colors Susquehanna 111 finish Poplin at $.75 net cash. M. Silverman & Son, 225 Fifth Av., Sixth and South Streets, Philadelphia, Pa.

SILK PEAU DE CYGNE Wanted—Changeable and plain, better qualities only, for cash, at a price. Manhattan Petticoat Co., 5 West 29th.

SILKS Wanted—Will buy for cash, satins, messalines, peau de cygnes and georgettes; price must be right. Kreeger Bros., 373 4th Av.

SILKS Wanted—Will buy for cash, 36, and 40 inch fresh crepe de chine; also 36 and 40 inch fresh washable satin. The Wolf Company, 261 5th Av.

SILKS Wanted—Open for quantity 40 fancy silks and satins at attractive prices for cash. Mr. Kurash, Madison Square 7145.

SILKS Wanted—Taffeta, messalines, cotton-back satins, velours, velvets, novelties, &c.; jobs only. Spring 7934.

SILKS Wanted—Silk shirting, pongee, barconet satin, dewdust, printed georgette; spot cash. Madison Square 1903.

SILK SHIRTINGS Wanted, best quality; quantity for spot cash. Orchard 9 1088. 19 East 24 St., store.

SILKS Wanted — Kumsi-Kumsa, dew-kist, baronet, calcium black, fantasai, for cash at a price. Chelsea 440.

SILK Wanted—Open to buy 200 pieces fancy Jap silk for cash. Eisenberg & Sommerfield, 32 East 21st.

SILKS Wanted—Charmeuse, satin, messaline, crepe de chine, for spot cash. Madison Square 1804.

SILKS Wanted—Foulard; will buy quantity; also tricotines. Lincoln Dress, 25 West 32d.

SILKS Wanted—Artificial; will pay cash at a price. Phone Murray Hill 2800.

SILKS Wanted—Artificial; will pay cash at a price. Murray Hill 2800.

SILVERTONES AND VELOURS Wanted—Lightweight, for cash; submit samples afternoon. Fleischer Cloak & Suit Co., 20 West 33d.

SILVERTONE Wanted—Velours, goldtone, large quantity Spring shades; will pay spot cash. Rothstein & Nelson, 129 West 29th. Watkins 4717.

SILVERTONE Wanted—Raritans or similar, also heavyweight velours. Eisenberg & Freidman, 57 E. 11th, Stuyvesant 7352.

SILVERTONE, Velours, Goldtone Wanted—Herman Goldstein, 128 West 29th. Watkins 3885.

SILVERTONES AMERICAN Wanted—Open, shades 303. Madison Square 2066.

SILVERTONE Wanted—Spring shades; must be cheap. Spring 4846.

SILVERTONES Wanted—16007, 15032, for cash. Mad. Sq. 6883.

SPORT JACKETS, Velvet, Wanted—Will pay cash for all kinds of velvet sport jackets. Room 611, 20 West 22d.

SUITS Wanted—Jobber placing orders on tailored serge and tricotine suits. Mr. Massoff, 141 West 28th, 12th floor.

TAFFETAS AND PEAU DE CYGNES Wanted—Changeables; also silk jersey, job lots, any quantity. 1,132 Broadway, Room 507. Madison Square 5348.

TAFFETA Wanted—Printed japs and satin de chine, for cash; submit samples afternoon. Fleischer Cloak & Suit Co., 20 West 33d.

TAFFETA Wanted—Navy. 108 West 25th St., 6th floor.

TINSELTONE Wanted—Holden Leonard 715, colors 4644. Madison Square 8275.

TRICOLETTES Wanted—Fancy tricolettes, weights 627, at a price. Call all morning, Madison Square 3240, ask Mr. Stein.

TRICOLETTE Wanted—Imported, any quantity, any color; cash if necessary. Blau & Hirsch, 143 Madison Av.

TRICOLETTES Wanted—Pay cash for ends, remnants, damaged goods. Phone Harlem 9203.

TRICOLETTE Wanted—Will pay cash for same. Henry Cohen & Co., 93 5th Av.

TRICOTINE Wanted—Garfield 4712, shade 2003 only; open for large quantity at a price; will pay spot cash on delivery. Marion Dress Co., 2 West 33d.

TRICOTINE Wanted—At a price, 5800; serge 104, broadcloth 15032, 15033; any color, manufacturer. Vanderbilt 4634, 1389.

TRICOTINE Wanted—In market for Botany 5952 tricotine. Abraham Lustgarten, 8 West 19th. Chelsea 8116.

VELOURS Wanted—Goldtone, silvertone, large quantity Spring shades; will pay spot cash. Rothstein & Nelson, 129 West 29th. Watkins 4717.

VELOURS AND SERGES Wanted—Open for quantity in Spring shades at attractive price for cash. Mr. Kurash, Madison Square 7145.

VELOURS AND SILVERTONES Wanted—Lightweight, for cash; submit samples afternoon. Fleischer Cloak & Suit Co., 20 West 33d.

VELOURS Wanted—Style 715, shades 125-127; also Bolton velours, reindeer, any quantity. Gramercy 2452.

VELOURS Wanted—Spring shades, light weight and quality. Royal Coat Co., Watkins 6212.

VELOURS, Broadcloths and Suedines Wanted—All shades; cash. Ottinger, 5 West 20th.

VELOURS Wanted — Can use quantity of brown, cheap. 108 West 35th, 11th floor.

VELOURS AND SILVERTONES Wanted—For suitings, 1,123 Broadway, Room 1402.

VELOURS Wanted—Open for goods, Wyan dotte or similar. Karpas, 22 West 30th St.

VENETIANS Wanted—Open for quantities, 52-inch, Marquises finish, for cash. Spring 2252.

WAISTS Wanted—Open for 100 dozen georgette waists; call with samples. Leon Mark & Son, 401 Broadway.

YALAMA Wanted—Botany 5035, Frank & Frank 143 West 25th, 12th floor.

OFFERINGS TO BUYERS.

Thirteen cents per word each insertion.

ABERDEENS—Black and tan. 44 East 32d, 5th floor.

ALBATROSS—Botany 218, 25 pieces, rose, copen and wisteria. Phone Chelsea 1220.

ANGORA—Plain and checked, to close out very cheap. 9 West 20th, 1st floor. Chelsea 6511.

ANGORA, velveteen and yarn's 10854 tricotine below cost. Penn 208.

APRONS, BLOOMERS—Jobs for special sales. Simon-Kahn, 911 Broadway.

ASTRACHAN—Seal, cotton and high-pile plush; velours, broadcloth, silvertones, serges; Poiret twills and tricotines, also white venetians, below market price. Hydol Plush Co., 30 West 27th St. Chelsea 9352-3.

BATISTE—White, 10,000 yards crisp finish; 15,000 yards pique line 1 and 2; also 10,000 yards white poplin, single combed yarn, 27 inches. Watkins 7568.

BLANKETS—100,000 O. D. to close out. Marks, 1,183 Broadway.

BOLIVIA; silvertip, plushes, velours, silvertone. Abramson Bros., 1,170 Broadway. Madison Square 5154.

BROADCLOTH—Julliards 110, 25 pieces black; also Yalama, Botany 5035, Fall shades. Mad. Sq. 1967. Mr. Schneider.

BROADCLOTH—American 112, Julliards 110, Botany 315, 362, Stevens 7025, Slaters 2192, and other. Watkins 6257.

BROADCLOTH—American 112, Botany 315, 2002, Julliards 110, Meirovitz, Madison Square 3141.

BROADCLOTHS—A. D. Julliard's 110 and 2002; immediate delivery. Stuyvesant 8416.

BROADCLOTHS—American 112, reindeer shade 117, 3 pieces. Watkins 3647.

BROADCLOTH—Style 112. Chelsea 8672.

CAPES—Misses' and ladies' to close, $1.50. Nivel, 114 West 26th.

CAPES, Dolmans, Wraps—On racks for immediate delivery. W. Philips & Co., 145 West 28th, Watkins 5678.

CAPES AND WRAPS—Wonderful value to close out. 32 East 21st, 10th floor.

CHARMEUSE—Black, navy and colors, from $2.25 up. Sunset Silk Mills, 40 East 21st.

CHIFFON—Single Single, 100 count, white and colors; below market. Watkins 9628.

CHIFFON—Single 100 count, white and colors; below market. Watkins 9628.

CLOAKINGS and linings of all descriptions far below market price; discontinuing coat department. 44 East 32d, 5th floor. Madison Square 2699.

CLOAKS AND SUITS—Manufacturer of cloaks and suits is changing business; has to close out 400 suits, 100 coats, of Fall styles; also piece goods. Inquire 18 East 30th, showroom 1911.

COATS, SUITS AND WRAPS—All newest materials; closing out at a sacrifice; featuring tricolette for immediate delivery; full line of cloth and pile fabric coats now ready for jobbing trade. Mezeritsky & Stoilerman, 28 West 27th.

COATS—5,000 sport coats unlined and fancy silk-lined, goldtones, silvertones, velours, plumettes, bolivias; extraordinary values before removal. Jacob Cohen, 11 West 32d.

COATS—1,200 coats, infants', children's and juniors', to close out in sacrifice price; largest stock carrying house in New York. Rosh-Mayers, 122 West 27th.

COATS—Salt's pile fabrics and cloth coats for the jobbing trade; new numbers ready. N. Borowitz & Son, 38 West 21st.

COATS—Wraps and tweed sport suits; 1,000 garments will be sold in bulk or in lots at the best offer. 29 West 35th, 1st floor.

COATS—Tweeds, all wool, 48 inches long short coats to close out. Blumenson & Co., 56 West 22d.

COATS—Several hundred ladies' and stout sizes in sacrifice. Charlop Bros., 151 West 26th St.

COATS—Desirable lot of Spring coats to close out at special low prices. Norwalk Bros., 105 Madison Av.

COATS, WRAPS AND CAPES—Hundreds ready for June sales. Shapiro & Davis, 114 West 26th.

COATS, SUITS—Navy, black serges; large sizes; also capes. Theo. Weiss, 23 West 27th.

MAX SCHWARZ

TEXTILE CORP.,
122-124-126 FIFTH AVE.
New York
Wholesale Only

When you sample upon wash goods be sure that SCHWARZ quality wash fabrics is among them.

WHOLESALE ONLY
Close-Out of
DRESSES
Sweeping Reductions
Remarkable values at their original prices—*sensational bargains* at present prices.

The materials

Taffeta	*Crepe de Chine*
Foulard	*Crepe Meteor*
Satin	*Paulette*

Beaded, embroidered, printed and plain Georgettes, and Georgette combinations.

A real opportunity for immediate and big profits. Act quickly!

GINSBERG BROS.
6-8 West 32nd St.

WHOLESALE ONLY
TRADE MARK
BROTEX
DRESSES
Entirely new models. Priced upon the new low levels in cost of materials.

SILK DRESSES	COTTON DRESSES
Begin at	*Begin at*
7.75	3.75

Broder & Co.
48-54 West 25th St.
Near Broadway New York

Wholesale Only.
Wash Dresses
20 BRISK NEW STYLES
COLORED VOILES, ORGANDIE and other new materials.
$5.75 to $10.75
IMMEDIATE DELIVERY.
M. WEISMAN & SONS
34-36 W. 32nd Street, N. Y.

AUCTIONS.

BY PUBLIC AUCTION ON THE PREMISES
ENTIRE CONTENTS OF THE WAREHOUSE OF
Karl Freund, Inc.
205 EAST 44TH ST.
Including all the Machinery, Cabinet-Making Appliances, Carpenters' Benches, Rare Antique Furniture, Large Oil Paintings and Other Art Objects.
SALE TO TAKE PLACE
Wednesday & Thursday, May 26th & 27th, at 1:30 o'clock each day
M. VAN BRINK, Auctioneer
Sale under Auspices of
VAN BRINK'S AUCTION ROOMS
Exhibition Today (9 to 5).
CATALOGS ON PREMISES
Dealers, Attend.

By Smith's Knickerbocker
SALES ROOMS, INC.,
825 Seventh Av., at 53d St.
C. E. SMITH, Auctioneer.
Phone Circle 3814-3815

On View Today, 9 to 6
THE CONTENTS OF A VERY SUMPTUOUS SEVEN ROOM APARTMENT IN THE VICINITY OF WEST END AVE. AND 80TH STREET.
WITHIN THE PAST NINE MONTHS. MODERN AND NEWLY FURNISHED
LOCATION OF SALE WILL BE ANNOUNCED IN TOMORROW, WEDNESDAYS PAPERS. IN THE MEANTIME PRIVATE VIEW MAY BE HAD TODAY, TUESDAY, UPON APPLICATION TO AUCTIONEER.
SALE DAY WEDNESDAY
May 26, at 11 o'Clock
INCLUDING AN AEOLIAN BABY GRAND PIANO, COLUMBIA ELECTRIC GRAFONOLA, COST $1,600; WILLIAM AND MARY WALNUT DINING ROOM SUITE, FINE CHINA, CRYSTAL, TABLE AND STANDING ELECTROLIERS, RARE RUGS, LOUIS XVI., DU BARRY, GREY, ALSO WALNUT BEDROOM SUITES, LINENS, REAL LACE CURTAINS, HANGINGS, PAINTINGS, MEZZOTINTS AND COLOR PRINTS, ADAM AND COLONIAL MIRRORS, LIBRARY OF BOOKS, RICH HANGINGS, ALSO A FEW HIGH CLASS GOWNS, OPERA CAPE, MINK STOLE, MOLESKIN COAT, ETC.
CATALOGS AT APARTMENT

FREIGHT CONGESTION BREAKS UP SLOWLY

Reports Indicate Cars on Sidings Have Been Reduced from 269,000 to 170,000.

STILL FAR FROM NORMAL

Formation of Local Organizations at Thirty Rail Centres Is Being Pressed.

WASHINGTON, May 24.—The freight jam was declared tonight to be slowly yielding to the efforts concentrated on the mass of cars which was congesting the country's railroad yards. Reports to the American Railroad Association's Car Service Committee showed a reduction in car accumulation from 269,000 on April 24 to less than 170,000 last Friday.

While the battle to relieve the blockade has by no means been won, railroad officials said the indications of improvement were strong enough to indicate that the peak of the congestion has passed.

The Car Service Committee's reports gave the number of cars accumulated at the important terminals and gateways on various dates in the last thirty days as: April 24, 269,000; May 1, 235,000; May 8, 201,000; May 14, 184,000, and May 21, 170,000.

The figures also disclosed that on April 2, just prior to the unauthorized strike of switchmen, 93,000 cars constituted the congestion at all points. In twenty-two days it rose to the highest mark in the history of American railroading with 269,000 cars waiting on sidings, compared with 260,000 cars tied up at the height of the traffic jam during the winter of 1918.

Despite the brighter prospects efforts of the Interstate Commerce Commission to speed the work were not diminished today. Local organizations, to be known as Terminal Committees, were formed at thirty of the country's leading railroad centres and were instructed to keep the commission informed on every phase of their respective problems with a view to employing emergency powers granted by the transportation act.

Carrying out of the commission's order, a great exchange of equipment—coal card east and grain cars West—is to begin tomorrow. Railroads which were able to do so began, however, several days ago on their own initiative to effect an allocation of rolling stock to territory where it can be used to best advantage. The exchange is expected to be finished in about a month, and the improvement resulting from it to be felt in much sooner.

One of the principal benefits to be derived from the action of the local groups formed today is expected by railroad officials to result from delaying of shipments of non-essential commodities. Operating officials declared they must have help in staving off the insistent offering of freight and be allowed to clean up their tracks before throwing down the bars to all kinds of freight at all times.

Belief was expressed today by those watching the situation that work of the local committees would remove the necessity of embargoes. Effective work by the local organizations was declared to be equal to embargoes in holding up consignments and in "keeping all shippers in a good humor."

Boston Railroads Take Action.

BOSTON, May 24.—The three principal railroads entering this city appointed a committee today on car service to co-operate with the Interstate Commerce Commission in solving transportation problems.

The functions of the committee, it was explained, will be generally similar to those of terminal committees during the last part of Federal control, and it is also to study embargoes, open routes and possible re-routing, and to co-operate with local operating committees of carriers and to recommend when mandatory notice should be taken by the commission.

CHICAGO, May 24.—An operating committee representing all railroads entering Chicago, with J. H. Brinkerhoff, General Superintendent of the Chicago Belt Railway, as Chairman, was organized today at a meeting of railroad executives to devise railroad relief measures and to co-operate with other rail bodies in an effort to restore normal traffic conditions.

The meeting, called by R. H. Aishton, President of the American Railroad Association, and W. C. Kendall of Washington, Chairman of the Car Service Commission of the Association, was one of a number held in railroad centres throughout the country.

The Chicago Operating Committee, which will function through the office of M. B. Cassey, Chicago Chairman of the Car Service Commission, will meet within a few days to arrange a program for aiding in relieving the freight congestion.

DEFENDS CALL MONEY RATE.

Reserve Banks Not "Profiteering," Harding Tells Senator Owen.

WASHINGTON, May 24.—Governor Harding of the Federal Reserve Board declared tonight in a letter to Senator Owen of Oklahoma that no remedy had been devised for the high call money rates prevailing in New York. The Reserve Board head, who was replying to certain criticisms of the board's action made by Senator Owen, said that, should the New York Reserve Bank decline to loan on Government bonds to the banks, which, in turn, loan to their customers on Stock Exchange collateral, as suggested by Mr. Owen, the result would be higher call money rates.

"It is interesting to note, however," Governor Harding wrote Senator Owen, "that the high rates of which you complain reached their peak in November, 1919, before the rediscount rates of the Reserve banks were raised, and that since the rates were advanced on Jan. 23 last, call money rates, with the exception of one or two temporary flurries, have ruled quite steadily around their present level."

Mr. Harding said he resented the "intimation that the Federal Reserve Banks are putting themselves in the attitude of profiteering."

"I cannot escape the conclusion," Mr. Harding wrote, "that were the Federal Reserve Banks to establish the stable low rate proposed by you, they would soon reach the limit of their available resources, beyond which point, you state, the expansion of credit, even for the most important purposes, is not justified." It seems to me that the adoption of the policy proposed by you would result in a wild scramble, with an enforced denial of credit after the first few days.

"The Board is insisting that all banks use a discriminating judment in making loans, giving preference to those which are necessary for the production and distribution of the basic necessities of life, such as clothing, food and fuel; but in the exercise of this discretion, it is necessary to have the restraining influence of a rate. It is idle to preach against excessive borrowings and then invite borrowings by an artificially low rate less than half the current market rate."

ARRIVAL OF BUYERS

Arriving Buyers may register in this column by telephoning Bryant 1000.

ALBANY, N. Y.—Gold's Stores; J. Leif, jobs cotton, better grade taffeta dresses; 360 5th Av., Room 714.
ALBANY—W. M. Whitney Co.; Miss Cronin, misses' juniors' ready-to-wear; 1,164 B'way.
ATLANTA, Ga.—Enterprise Mfg. Co.; S. W. Wiseberg, cotton-piece goods; The Annex.
ATLANTIC CITY, N. J.—Gerber's; Mr. Gerber, cotton, organdie, taffeta dresses; 208 5th Av.
BALTIMORE—Bernheimer Bros.; J. E. Berk, jobs, suits, cotton silk dresses; 1,180 B'way.
BALTIMORE—American Wholesale Corp.; F. Quellmalz, cotton-piece goods; 354 4th Av.
BALTIMORE—A. Eisenberg; J. Siegel, laces, trimmings, women's neckwear, gloves; 404 4th Av.
BALTIMORES, Schleisner Co.; S. Schleisner, ready-to-wear; McAlpin.
BOSTON—Jordan Marsh Co.; R. Mitten, mdse. manager; E. A. Pendergast, mdse. manager; Miss M. A. Turner, ribbons; F. E. Ruggles, umbrellas; Mrs. L. Altimus, women's coats, skirts; Miss G. D. Hurtubise, women's suits; Miss A. V. Burns, women's dresses, house dresses; P. McHugh, silks, dress goods; S. L. Abery, cotton and French underwear, petticoats; G. W. Ross, tailored suits; Miss M. Sweeney, women's tailored and high-grade suits; J. T. Donovan, men's hosiery, underwear; P. F. Keefe, misses' coats, skirts, bathing suits, children's furs; J. T. Reed, men's, women's, children's hosiery, knit underwear; Miss D. Feeley, negligees, bath robes, dressing sacques; F. A. Burdick, women's coats, bathing suits, dress skirts; C. H. Hurd, women's hosiery, knit underwear; J. A. Keogh, men's hats, men's and youths' clothing; Miss C. I. Blume, girls' coats, dresses; Mrs. K. A. Maddock, misses', children's millinery; R. J. Trimble, cotton underwear, sweaters, children's cotton underwear; Miss J. E. Montana, misses', children's waists, blouses; 432 4th Av.
BOSTON—Hichrist Co.; upstairs; Mrs. M. Allard, muslin underwear, voile dresses, house dresses, short kimonos; C. F. Durant, clothing, boys' furnishings; Mrs. M. Hirsch, waists, knit goods; Miss Information, women's coats, furs; Miss S. O'Brien, suits; basement; Miss E. Keltner, muslin underwear, house dresses, corsets, brassieres, infants' wear; A. Winchester, waists; 200 5th Av.
BOSTON—H. Greenberg & Co.; H. Greenberg, wool skirtings; Brealin.
BOSTON—G. F. White & Co.; G. F. White, notions, hosiery, gloves; Brealin.
BOSTON—Conrad & Co.; Miss D. W. Killeen, dresses; McAlpin.
BOSTON—Wm. Filene's Sons Co.; upstairs; Mr. Lyford, furs; basement; Miss A. Golding, waists; A. Levine, children's, juniors' and girls' dresses; V. P. Ring, women's and misses' dresses; Mrs. S. Kasanof, women's neckwear; Miss J. Callahan, silk and muslin underwear; Miss M. Sweeney, millinery; C. O. Cooper, general merchandise; 225 5th Av.
BOSTON—I. Kaplan, dry goods; Brealin.
BOSTON—Houghton & Dutton Co.; A. Van Norden, men's furnishings; 120 West 32d.
BOSTON—Sylvia-Coppinger Co.; F. L. Sylvia, dry goods; 54 Leonard.
BUFFALO—J. N. Adam & Co.; J. A. Taylor, laces, neckwear, hdkfs., embroideries; 2 W. 37th.
CHATTANOOGA, Tenn.—Miller Bros.; J. C. Henderson, clothing, men's furn. goods; J. C. Selving, notions, laces, ribbons, hosiery, gloves; 1 E. 33d.
CHICAGO—Boston Store; Mrs. F. Eisendrath, ready-to-wear; Mrs. E. Freedman, furs, umbrellas; D. Rogoff, cigars, cigarettes; 44 E. 23d.
CHICAGO—Mandel Bros.; Mrs. Booth, juniors' dresses; 13 E. 22d.
CHICAGO—Marshall, Field & Co.; Mrs. M. Hathaway, trimmed millinery; G. Hill, white goods; 1,107 B'way.
CHICAGO—The Fair; H. A. Levy, jobs waists, cotton dresses only; 225 4th Av.
CINCINNATI—Irwin-Cloak Co.; Miss McCarthy, skirts; 404 4th Av.
CINCINNATI—Kline Garment Co.; H. Rosenheim, skirts; 404 4th Av.
CINCINNATI, Ohio—Rollman & Sons Co.; F. L. Mandlove, cloaks, suits, furs, shawls; York.
CLEVELAND—The Bailey Co.; Mrs. Moscovics, suits; J. E. Meisel, jobs silk skirts; 37 W. 26th.
CLEVELAND—The May Co.; M. M. Weil, notions; G. Wolf, jobs muslin underwear; 37 W. 26th.
CLEVELAND—Adler's Stores; J. Geiger, silk sport skirts, white georgette and gingham dresses, jobs silks; 1,170 Broadway, Room 310.
CLEVELAND—Hirsch Co.; Miss E. Cohen, jobs cotton, silk dresses, silk skirts; 1,160 B'way.
CLEVELAND—Clawson & Wilson Co.; E. J. Boll, domestics, wash goods; 43 Leonard.
DALLAS—Right Style Store; R. Silberman, broadcloth coats; 1,161 Broadway, Room 403
DES MOINES, Iowa—J. Mandelbaum & Sons; S. Mandelbaum, mdse. manager; 404 4th Av.
DETROIT—J. R. Judson Co.; Mr. Bartlett, dresses, basement; 223 5th Av.
DETROIT—Fields Cloak & Suit Co.; C. Busch, ready-to-wear; 1,161 B'way.
DETROIT—Russell Co.; S. Epstein, ready-to-wear; 1,160 B'way.
DETROIT—D. J. Healy Shops; Mr. Hewitt, dresses; 1 West 34th St.
DETROIT—Kline Garment Co.; Miss J. Sharpe, waists; 404 4th Av.
DETROIT—Newcomb-Endicott Co.; P. Rice, basement ready-to-wear; 200 5th Av.
DUBUQUE, Ia.—Roshek Bros. Co.; F. H. Roshek, cotton, silk dresses, jobs, regular goods; 48 East 25th St.
ERIE, Pa.—Erie D. G. Co.; A. E. Seidel, silks; 432 4th Av.
GRAND RAPIDS, Mich.—C. Trankla & Co.; F. W. Wendland, cloaks, suits; 432 4th Av.; Cumberland.
HARTFORD, Conn.—G. Fox & Co.; M. P. Slonim, men's, boys' clothing; 120 W. 32d; Commodore.
INDIANAPOLIS—Pettis D. G. Co.; E. A. Rogers, men's, boys' clothing; I. R. Davison, men's furnishings, hosiery; Mr. Risher, shoes; H. S. Anderson, toilet articles, druggist sundries; H. S. Kistler, handkerchiefs, laces, trimmings; C. D. Tomerlin, merchandise manager; 230 5th Av.
INDIANAPOLIS—Wm. H. Block Co.; J. H. Hays, ready-to-wear, basement; 1,261 Broadway.
INDIANAPOLIS—H. P. Wasson & Co.; Miss P. McKamey, millinery; 120 West 32d St.
JAMESTOWN, N. Y.—Abrahamson-Bigelow Co.; Miss A. Morgan, women's ready-to-wear; Bristol.
JOHNSTOWN, Pa.—M. Nathan & Bro.; J. M. Lloyd, silk skirts, georgette dresses, skirts, coats; Miss Salinsky, jobs, waists; Mr. Patterson, silk, woolens; Miss Firestone, children's wear; 1,160 B'way.
ROCHESTER, N. Y.—Goodman & Suss; S. L. Goodman, woolens; Brealin.
SAN ANTONIO, Texas—A. B. Frank Co.; J. B. Donovan, piece goods; 43 Leonard.
SCRANTON, Pa.—Wyoming Garment Co.; L. Harris, jobs coats, suits; 120 W. 36th, 8th floor.
ST. LOUIS—Seelenbringer Merc. Co.; B. Rosenthal, jobs silk and cotton dresses; 16 W. 36th.
ST. LOUIS—Reich-Mayer Garment Co.; R. Reich, Fall dresses, better grade; 17 W. 28th, 1st floor.
ST. LOUIS—Thomas W. Garland; Miss K. Weeds, jobs waists, skirts; Mcalpin.
ST. LOUIS—Famous & Barr Co.; E. A. Marks, drugs, notions; 37 W. 26th.
ST. LOUIS—Stix, Baer & Fuller D. G. Co.; Miss C. Hamm, cotton dresses, waists, silk skirts, middies' house dresses; 1,167 B'way.
ST. LOUIS—Jos. Beckman; Fall dresses; Pennsylvania, Room 1419.
ST. PAUL, Minn.—The Macey Co.; Mrs. L. Silverstein, jobs silk, cotton waists, dresses, children's dresses; 100 W. 32d, 5th floor.
TROY, N. Y.—H. H. Butler, ready-to-wear; 1,164 B'way.
UTICA, N. Y.—A. S. & T. Hunter; Miss H. G. Supple, millinery; Manhattan.
WATERTOWN, N. Y.—Frank A. Empsall Co.; L. D. Welsh, ready-to-wear; 120 W. 32d.
WASHINGTON—Woodward & Lothrop; F. E. Woodward, books; Miss M. D. Collins, ladies' neckwear; Miss E. McGill, laces, sets, ribbons; Mrs. J. C. Nearns, fancy goods, leather goods, jewelry; Mrs. M. McClure, girls' wear; 334 4th Av.
WASHINGTON—S. Kann & Sons Co.; Mrs. J. F. Middleton, infants', juniors', girls' wear; Mrs. M. Holtz, ladies' neckwear; 432 4th Av.
WASHINGTON, D. C.—M. Goldenberg; D. L. Frank; jobs silk dresses, gingham dresses, 1,160 B'way.
WILLIMGTON, Del.—Kahn's; E. S. Kahn, ready-to-wear; The Annex.
WORCESTER, Mass.—Barnard, Sumner & Putnam Co.; Mrs. M. J. Martin, millinery; 404 4th Av.; Georgian.
WORCESTER, Mass.—Denholm & McKay Co.; F. A. Erlin, mdse. manager; 225 5th Av.
YOUNGSTOWN, Ohio — Strouse-Hirshberg Co.; J. R. Beacom, ready-to-wear; L. Goldstein, Mr. Levy, ready-to-wear, basement; 1,160 B'way, 6th floor.

BUSINESS RECORDS

In Town.

W. B. CLOTHING CO. A petition in bankruptcy has been filed against Max Wurtzburger and Joseph Wurtzburger, trading as W. B. Clothing Co., clothing, at No. 136 Delancey Street, by the following-named creditors: William Goldstein, $5,022; Fanny Holtzman, $1,470, and B. Levine, $507. An assignment was also made to Samuel Wieder. The liabilities are said to be about $25,000, and assets about $15,000.

SCHULMAN Bros.—A petition in bankruptcy has been filed against Schulman Bros., composed of Isidore, Abraham and Herman Schulman, jobbers in woolens, at 24 East 22d Street, by Block Bros., creditors, for $700. They also made an assignment to Jacob Israel.

BELLE H. ANSTEAD, housewife, at 319 West 139th Street, has filed a petition in bankruptcy, with liabilities of $15,566 and no assets. Emily T. La Petra and Nettie P. T. Jerdy, Nyack, N. Y., are creditors for $5,350, deficiency judgment with interest from June 15, 1916.

M. S. RAMOS & CO., INC. Judge Knox has appointed Maurice L. Shaine receiver for M. S. Ramos & Co., exporter and importer, at 150 Nassau Street (formerly at 236 Broadway) in $15,000 bond. The company traded with South American countries. The assets, it is believed, will exceed $25,000 and consist, mainly, of accounts and drafts of foreign creditors, merchandise in warehouse in New York and office furniture.

STRAUB & STRAUB. Judge Knox has appointed Morris Israel receiver for Carlo F. and Herbert F. Straub, trading as Straub & Straub, jobbers in silks, at 333 Fourth Avenue, in $1,500 bond.

NATIONAL MOTOR EQUIPMENT CO., auto accessories, at 823 Seventh Avenue, filed schedules in bankruptcy, with liabilities of $16,793 and assets of $18,104, consisting of stock, $8,904, and accounts due, $4,200. Among the creditors are Columbus Varnish Co., Columbus, Ohio, $1,943; Ohio Varnish Co., Cleveland, Ohio, $1,674, and J. Nazeley, $516.

NOVELTY BABY SHOP.—Maurice L. Maas, trading as Novelty Baby Shop at 80 Avenue B, has filed schedules in bankruptcy, with liabilities of $5,068 and assets of $1,880, consisting of cash, $10; stock, $1,500, and fixtures, $150. Among the creditors are Brown Durrell Co., $323; the William Carter Co., $302, and Harry Schwartz, $300.

JACOB GERSCHLAK, manufacturer of women's hats at 23 West Houston Street, has filed schedules in bankruptcy, with liabilities of $14,038 and assets of $10,495, consisting of stock, $1,000; machinery, &c., $5,600, and a claim for breach of contract, $4,495. The secured creditors are Charles Hirsch, trading as Rosedale Hat Co., $2,000, and L. Nagel, $500, both secured by chattel mortgages on machinery and fixtures. Among those who are unsecured are Feiner & Bachrach, $1,620; Gedald Bros., $1,217, and Central Hat Works, $1,028.

DISCHARGES FROM BANKRUPTCY.—Judge Knox yesterday granted discharges from bankruptcy to these bankrupts: Theodore S. Barron, music publisher, 926 Amsterdam Avenue; Frederick Hemmer, carpenter, 200 Ninth Avenue; Jacob Tilim, wholesale baker, 125 Monroe Street and 159 Allen Street; Adolph Schwartz, salesman, 46 West Seventy-seventh Street; Harry Bloodgood, Peekskill, N. Y.; Frank J. Bub, Poughkeepsie, N. Y., and Julia S. Harris, 826 East 164th Street.

JUDGMENTS.

Filed yesterday, the first name being that of the debtor.

In New York County.

American Ry. Express Co.—M. Weinberger.....$3,663.07
Ace Trucking Corp.—Travelers' Ins. Co.....284.90
Bargman, Benjamin S.—H. Brassier.....780.09
Bennett, Richard.—J. Hooper.....302.80
Bellin, Sam—H. I. Davis.....190.91
Bristol, John I. D.—H. Brandt.....1,550.85
Curtis, Catherine—A. E. Harrison et al.....100.20
Caulicli, Henry—E. A. Drummond.....141.22
Cohen, Isaac (I. & G. Mfg. Co.)—Hirsch.....367.20
Crofts, Salvatore—Oppenheim, Collins & Co.....109.66
Carr, Nathan W. G. McAdoo.....301.45
Cohen, Harry—L. Shipman.....275.43
Conwell, Mrs. Kane—E. C. Trebs et al.....116.20
Davis, Barnet and Louis (Davis Bros.)—A. I. Weissman.....1,606.63
Doyle, Dorothea A., by guardian—Doyle.....374.53
Dorr, Harry A.—R. C. Velsor.....584.90
Daly, Joseph and Rose—People, &c.....300.00
Darrin, Ira G.—West Pub. Co.....190.00
Drapkin & Mechl, Inc.—E. Bluestein.....474.70
Dooley, Johnny Film Comedies, Inc.—Baumann & Co.....168.39
East 12th St. Building Co., Inc.—Travelers' Ins. Co.....261.40
Fitzpatrick, Harry J.—H. F. Freebe.....214.20
Fidelity Casualty Co. of N. Y. and Julius Talkowski-People, &c.....3,000.00
Federal Terra Cotta Co., Inc.—L. Purdy et al., costs.....120.67
Frank, Max, and Max Sass—S. Zipris.....224.65
Grossman Pictures, Inc.—S. E. Harrison.....741.60
Gill, Ford & Co., Inc.—H. Wejsberg.....3,505.96
Grossman Pictures, Inc.—H. M. Smith.....396.18
Gendon, Dennis J.—W. Ward.....205.20
Grosenger, Jacob—Mercantile Trust Co. of Ill.....330.20
Gragnano Macaroni Co., Inc.—Travelers Ins. Co.....148.03
Grobgeld, Ida—City of N. Y., costs.....215.85
Hamill-De Forest Co., Inc.—A. Davis.....1,053.91
Horowitz, Abe, and William Lapkin—Satz.....743.22
Jackson Style Co.—A. Lurrie, et al.....596.47
Karog, Martin—L. Escatu.....543.41
Lynn, Charles—James Goldwin Co.....135.20
Kapkin, William—W. Glaubinger.....1,034.20
Levy, David and Clarice—Oppenheim, Collins & Co.....171.08
Millet, Baldassare—Mercantile Trust Co. of Ill.....425.00
Medack, James—B. Wahl.....222.65
Morewood Realty Holding Co.—J. A. Cantor, et al, costs.....153.00
Montfort, Asaraiah L.—Oppenheim, Collins & Co.....491.23
Newgold, Morris—Private Estate Coffee Co.....107.30
Novelty, Egon V.—F. Shaw.....227.70
Newschaffer, Rudolf—Superfine Oil Co.344.40
Niebuhr, Walter F.—F. P. Powell, et al.....2,757.35
Orost, Jacob L.—F. Kern, costs.....160.50
O'Connell, Michael H.—P. Baran.....254.51
Rosenheim, Benjamin G.—J. E. Bennet.150.20
Rothman, Jacob P.—L. Kemmel.....985.49
Robinson Shipping Co., Inc.—Globe & Rutgers Fire Ins. Co., Inc.....2,079.57
Straub, Herbert F.—N. Rashbind, et al.894.97
St. Regis Dining Room Co., Inc.—Lion Match Co., Inc.....427.24
Simms Magneto Co.—L. Purdy et al., costs.....119.56
Silsora, Ludwig, and Solgenn Silverman—H. Glass.....615.15
Taylor, James—A. White.....230.01
Ullman, Hugo H.—Mason & Co.....168.89
Voorhees, Russell R.—R. L. Burch.10,080.22
Verner, Murry A.—H. S. McKee.....60,898.79
Wolfer, Jack W.—Encyclopaedia Britannica Corp.....185.20
Welser, Louis—S. Welser.....102.30
White, Mary L., adm.—J. Elliott.....120.53
West 67th St. Garage, Inc.—M. Einhorn.....1,013.83
Weinstein, Julius, and Philip Mosel—I. Edelson.....180.30
Yalkowski, Julian, and Fidelity and Casualty Co. of N. Y.—People, &c...3,000.00

In Bronx County.

Eisenzweig, Harry—M. Helpern.....967.25
Hvasisz, Frederick W., Edward C. Day and Rasmus M. Mikkelsen—P. S. Peck.99.96
Same—Same.....4,637.29
Moses, Abraham—Drezel Furniture Co.119.69
Morburger, Julius—1217 Madison Av. Corp'n.....28.06
Niesenbaum, Irving—M. E. Brooks.....30.72
Rubin, Morris—M. Kanter.....190.77
Trost, Matthew H.—S. Richmond.....278.41
Zebrowski, Mary—M. Friedman.....538.66

SATISFIED JUDGMENTS.

The first name is that of the debtor, the second that of the creditor and day when judgment was filed.

In New York County.

Cayton Cocoa & Coffee Co., Inc.—Opter Bros., Inc.: Jan. 16, 1920.....$1,857.96
Bank—Same: May 6, 1920.....101.12
Adler, Louis—G. Brudberg: May 1, 1920.....2,962.62
Same—Same; May 5, 1920.....500.00
Matthius, Louis R.—C. Reimer: Oct. 16, 1916.....334.38
Widenhorn, Charles and Frederick—E. Scholer: Nov. 11, 1919.....2,138.94
Buck, Samuel H.—Baltimore Trust Co.: March 17, 1916.....29,152.90
U. S. Fidelity & Guaranty Co.—Conners Bros. Co., Inc.: May 20, 1920.....15,000.66
Pratt, W. Augustus—City of N. Y.: Dec. 14, 1916 (vacated).....356.82
Brenster, Regina W. and Simon A.—Geo. W. Rossling, Inc.: April 6, 1920.....101.66
Baurtliff, Geo. T.—Albert Steinfeld & Co.: March 15, 1920.....199.46

In Bronx County.

Schapiro, Morris—Grove Realty Co.: Feb. 26, 1920.....$200.34
Sullivan, Cornelius A.—M. H. Feasenhoff: Jan. 26, 1920.....17,062.65
Thorner, Isador—I. Frimin: Oct. 1, 1919.55.73

WHOLESALE ONLY
Who Made the Price Cutting of Dresses Possible?
Tip Top of Course!
Any good retailer will tell you
WE ARE LEADERS OF
Heavy Tricolette
Printed Georgette
Silk Foulard
Navy Taffeta
} DRESSES at remarkably low prices and ready for shipments
We also have some Sport Suits and Skirts in stock that knock the spots out of anything else. Come today and see why Tip Top is On Top.
Tip Top Waist & Dress Co.
35 West 32d Street, New York City: 34 West 33d Street

(Wholesale Only)
SPORT COATS
$10.00 up
ON RACKS FOR IMMEDIATE DELIVERY!
Gordon V. Lyons
VALUES OUR ONLY SALESMAN
STOCK ALWAYS ON HAND
COATS
IMMEDIATE DELIVERIES
127-29-31-33 WEST 26TH ST., N. Y.

PEUTCHMAN BROS.
HOUSE OF QUALITY
18 WEST 20th ST.
NEW YORK.
Wholesale Only
Georgette Waists
$2.75 TO $3.25
Quality Guaranteed.
TRICOLETTE WAISTS
$3.25 TO $5.50
These Values Cannot Be Duplicated Anywhere.

Wholesale Only.
Proof of satisfied customers is when they come back for more. It always happens at
The House Exceptional for Cotton Fabrics of Merit
where quality and service are always one hundred per cent. good, although prices are never any higher than inferior merchandise costs elsewhere.
Prove it to your own satisfaction.
Dreyer-Nathan
Incorporated
611-21 Broadway New York

Wholesale Only
HWA CHANG & CO., LTD.
32 Union Square
offers
at very attractive prices
a quantity of
Imported Handmade
Laces
Embroideries
Heavy Pongees
FOR
Immediate Delivery.

Wholesale Only
AT SACRIFICE
LADIES' SUITS
and Coats
Large Assortment
KARL LIGHT
129 West 27th. Watkins 4851.

SERGES
OPEN TO BUY
A LARGE QUANTITY OF
COTTON WARP SERGES
IN ALL WIDTHS.
PRICES MUST BE ATTRACTIVE.
BORGNICHT & SONS CO.,
1115 BROADWAY,
MORNINGS ONLY.

SILK FABRICS
FOR THE
WHOLESALE TRADE
LIONDALE MERCANTILE CO., INC.
Importers. Converters.
24 West 23d St., N. Y. C.
Phone Madison Square 6978.

PASTERNACK HAS IT
Wholesale Only
Smashing the High Cost With this Special Offering
TAFFETA DRESS
With Printed Georgette Combination
8.75 NET
IMMEDIATE DELIVERIES
MAX PASTERNACK, Inc.
319 FIFTH AVE., AT 32ND ST., NEW YORK

Wholesale Only
SWEATERS
Why Are We Buying?
SOMETHING ENTIRELY NEW
See them today.
Receiving Reorders Daily!
Peerless Sweater Mills
33-35-37 West 33d St.

Wholesale Only.
Ready for Immediate Delivery.
MEN'S PANTS
All Sizes
$1.67½ per pair
Excellent Values.
Benigsohn & Goldstein, Inc.
Successors to E. BROWN.
60-62 East 11th St., N. Y.
Tel. Stuyvesant 2806.

WHOLESALE ONLY
Latest Models
Wedding AND Graduation DRESSES
Satins, Georgettes & Crepe de Chines
IMMEDIATE DELIVERY
GEO. JACOBSON
48 West 25th St.

WHOLESALE ONLY
TEN MODELS
HEAVY ALL SILK
Tricolette Dresses
$12.75
SPECIAL MODELS $11.75
GRADUATION SATINS TAFFETA
$9.75 up.
Feller 30 West 32nd St. N. Y.

WHOLESALE ONLY
Eclipse Dress and Waist Co.,
8 West 30th St.
Imported Cotton Organdies
For immediate delivery.

Wholesale Only
HOLSTEN YOUNG AND COMPANY
LEATHER NOVELTY COATS
Waterproof & Rubberized Tweed Coats
LINEN AND SILK AUTO DUSTERS
34-36-38 WEST 37TH ST.
Wholesale Only.

A Valuable Man
Just winding up his own business offers to a progressive house his fifteen years' experience in the
Manufacturing and Jobbing of Cloaks and Suits
In the merchandising, purchasing, contracting and general management. Will make small investment if satisfactory. Available for interview now.
Write Box K 584 Times.

BANKRUPTCY SALES.

IN THE DISTRICT COURT OF THE United States for the Southern District of New York.—In Bankruptcy.—In the matter of ISIDORE WEISBROT, Bankrupt.—Chas. Sheppard, U. S. Auctioneer for the Southern District of New York in bankruptcy, sells this day, Tuesday, May 25, 1920, by order of the Court, at 10:30 A. M., at 54 West 21st Street, Borough of Manhattan, assets of the above bankrupt, consisting of thread, large quantities of pins, yarn, embroidery machines, sewing machine heads, electric motor, fixtures, office furniture, safe, etc.
RICHARD C. SMITH, Trustee.
LEWIS H. SAFER, Attorney for Trustee, 49 Chambers Street, New York.

IN THE DISTRICT COURT OF THE United States for the Southern District of New York.—In Bankruptcy.—In the matter of LOUIS MILLER, Bankrupt.—Chas. Sheppard, U. S. Auctioneer for the Southern District of New York in bankruptcy, sells this day, Tuesday, May 25, 1920, by order of the Court, at 10:30 A. M., at 52 West 19th Street, Borough of Manhattan, assets of the above bankrupt, consisting of knitted underwear, machinery, office furniture, fixtures, etc.
NATHAN LEWIS, Receiver.
HENRY S. MILLER, Attorney for Receiver, 154 Nassau St., New York.

PASTERNACK HAS IT
Wholesale Only
Smashing the High Cost With this Special Offering
TAFFETA DRESS
With Printed Georgette Combination
8.75 NET
IMMEDIATE DELIVERIES
MAX PASTERNACK, Inc.
319 FIFTH AVE., AT 32ND ST., NEW YORK

WHOLESALE ONLY
The Sensation of the Trade
DRESSES
25 Styles At
9.75
Taffetas *Beaded Georgettes*
Satins *Printed Georgettes*
Foulards *Crepe de Chines*
Georgette and Taffeta Combinations
ALL JAP SILK LINED
ON THE RACKS FOR IMMEDIATE SHIPMENT
National Garment Co.
AVRUTINE BROS.,
1 East 28th Street

NOTICE TO MANUFACTURERS!
THE HIRSCH CO.
Cleveland
are open to buy any quanity of high-grade
Women's & Misses' Apparel for Spot Cash
Providing the Garments Are of GOOD QUALITY and the Price Very Low
Only Manufacturers Willing to Sacrifice Surplus Stock
need communicate with our New York office
1160 Broadway
Phone Madison Square 5412 Tuesday morning.

Wholesale Only
The Originality of style and Attractiveness of price in our STRICTLY TAILORED
MISSES' DRESSES
Are the Talk of the Trade
IN ALL WANTED MATERIALS
For Spring and Summer
PRICED RIGHT
F. S. L. M'F'G. CO.
43-45-47 West 24th St., N. Y.

MONARCH
SAVES YOU 20%
Wholesale Only
READY FOR DELIVERY
New Monarch dresses. Prices figured on today's silk market.
Always 20% lower than elsewhere.
MONARCH DRESS CO.
11 East 26th Street New York

STOUT DRESSES
WHOLESALE ONLY.
COTTONS: $6.75 to $14.75
SILKS: $9.75 to $52.50
Sizes: (41 to 53) and (42½ to 54½)
ON OUR RACKS—IMMEDIATE DELIVERY
LINDE & RUBIN, 129 W. 27th St.

Spot Money Gets the "Cream"
You know the buying power and peace of mind of money in the bank. Then why hesitate to "convert" your profit-less outstandings into my ready cash? Reasonable terms, non-binding contract, no "red tape." Strictest confidence. Tel. Chelsea 327.
UNIVERSAL DISCOUNT CO.
Jack Rabinowitz
100 5th Avenue, New York.

BUILDERS PURCHASE $1,300,000 CORNER

Julius Tishman & Sons Buy Twelve-Story Lofts at 280 Madison Avenue.

MRS. L. B. HYDE IS SELLER

Building Was Erected Four Years Ago on Site of Old Private House.

The big modern office building at 280 Madison Avenue, on a plot 55 by 120, at the southwest corner of Fortieth Street, was sold yesterday by Mrs. Lillie Babbitt Hyde to Julius Tishman & Sons, builders. The building was erected about four years ago on the site of the old Hyde residence, and is considered one of the best constructed office buildings in this section. It had been held at $1,300,000.

Hughes & Hammond negotiated the sale and also arranged a first mortgage. In 1915 Mrs. Hyde leased the projected improvement for twenty-one years to the International Correspondence School, which occupies about six floors of the building.

Big Lease Near Fifth Avenue.

In a twenty-one-year transaction calling for the payment of an aggregate rental of $1,700,000, the 247 Corporation, represented by Bing & Bing, leased from the Interstate Land Holding Company the thirteen-story building at 7 West Forty-seventh Street, on a plot 53 by 100, adjoining the corner of Fifth Avenue.

The Cross & Brown Company was the broker in the transaction. The building will be altered for office and showroom use by the new leasing corporation.

A $250,000 Purchase.

Front three estates represented by Abraham L. and Leo B. Gutman and Martin H. Goodkind, the five-story store and loft building at 452 Broadway and 14 to 16 Crosby Street was purchased by Frederick Brown through the Charles F. Noyes Company. The property covers an area of about 9,000 square feet and was valued at $250,000 and is the fourth property Mr. Brown has purchased in this section through the same brokers.

Greenwich Street Sale.

The Cross & Brown Company sold the six-story building at 491 and 493 Greenwich Street, between Canal and Spring Streets, to a client who will occupy the premises for his business. The property measures 44 by 90 feet. The selling price was in the neighborhood of $75,000.

Other Business Deals.

The Life Realty, Inc., bought the seven-story loft building at 127 and 129 Prince Street, northwest corner of Wooster Street, sold by the Kleinberg Corporation through John Finck.

The John P. Peel Company resold 210 and 212 West Twenty-eighth Street, two four-story buildings, on a plot 33.4 by 98.9, to Joseph R. Potter, who will improve and occupy.

Mildred B. Hanke sold to the D. Ullmeiss Holding Corporation the five-story building at 77 and 79 Bowery, on a plot 38 by 119 by irregular. The property is occupied by The Jewish Press.

The four-story loft at 194 Third Avenue, 20 by 100, has been sold by John E. Dunstan. It was to have been offered shortly at auction by Henry Brady.

The five-story building at the southwest corner of Sixth Avenue and Fiftieth Street, 23.5 by 102.2, has been sold by Elmio Del Salo to John Babling.

The Gus V. Berdet Butcher Supply Company purchased the four-story loft, 21 by 110.11, at 174 and 176 Pearl Street, from the Larned estate for $47,500.

NEW HOTEL DEAL.

Negotiations for the Manhattan Again Reported Pending.

The National City Company is again negotiating for the lease of the Hotel Manhattan, occupying the block front on the east side of Madison Avenue, from Forty-second Street to Forty-third Streets, from John McE. Bowman, according to reports yesterday, and intends to alter the property into an office building.

The Manhattan is fifteen stories high and covers a plot fronting 121 feet on Forty-second Street, 200 feet on Madison Avenue and 117 feet on Forty-third Street. It is owned by August Heckscher, who leased the property to Mr. Bowman in 1916 for a term of ten years, at a rental reported to be around $300,000 a year. Under the terms of the sublease, it is said, Mr. Bowman will receive $500,000, netting a profit of $200,000 a year.

The National City Company, which plans to occupy a large portion of the remodeled building, if the present deal matures, is said also to be seeking a twenty-one-year lease of the property from the owner, dating from the expiration of the Bowman lease. The uptown branch of the company is now located in the Ziegler Building at the southwest corner of Fifth Avenue and Forty-third Street.

Principals in the transaction declined to discuss it yesterday.

AUCTION TEST TODAY.

The vacant land market in Manhattan and Queens will be given a severe test today when Joseph P. Day conducts the auction sale of the unused realty of the Interborough Rapid Transit Company.

With the exception of a corner plot at City Island, all of the Interborough properties to be sold are directly along Interborough subway lines, at or adjacent to Interborough subway stations, in upper Manhattan, the west Bronx and Long Island City.

Because of the acuteness of the housing situation in New York and the outlook for a drop in the price of building materials, the most interesting offering is that of seven Broadway blocks, comprising 190 lots, of which 98 are on the east side of Broadway at 218th, 219th and 220th Streets, and at Ninth Avenue; also 92 on the west side of Broadway opposite Van Cortlandt Park, at 238th, 239th and 242d Streets, and in Spuyten Duyvil Parkway, at and between the 238th and 242d Street subway stations.

The attitude of the investing public toward unimproved real estate will be indicated by the results of the sale. Real estate men are awaiting the outcome with considerable interest.

Commercial Properties Sold.

The five-story business building at 68 Thomas Street, on plot 25 by 100 feet, has been sold by Daniel Birdsall & Co. to the Jas. F. Hughes Company. The brokers acted for the estate of J. R. Ford the six-story building at 22 White Street, on plot 37.6 by 100 feet, to E. M. Schwab, Jr., & Co.

Commercial Project Pending.

Negotiations are reported pending for the sale of the five-story building at 415 Madison Avenue, on a lot 19.6 by 100, between Forty-eighth and Forty-ninth Streets to provide the site for a commercial improvement. The plot is owned by the 415 Madison Avenue Company, which organized it in 1914.

RESULTS AT AUCTION.

AT 14 VESEY STREET.

By Joseph P. Day.

[illegible] W. 203d St., s w., 144.8 ft s of 8th Av., 25 ft 8 in wide; Wm. Klein, Jr., vs. Felix Falk, et al.; Lee Kleiman, Clerk; Lowenstein, attorney; John H. Regan, referee; due on judgment, $26,949.38; taxes, &c., $4,518.44; sold to John H. Olenburg for $20,000.

[illegible] St., West, n e, 125 ft e of Broadway, runs e 208.1x n e 171.1x n 183.10x s e 60.0x w 184.11x s 30x w 75x s 200 to beginning, 1 story; William L. Condit vs. Harry C. Hecht et al.; Gleason, Voges & Prentice, attorneys; John F. Lawyer, referee; due on judgment, $93,166.20; taxes, &c., $28,879.08; adjourned to June 14.

Broadway, s s, whole front between 220th and 221st sts, runs s 200x s 30x s 184.11x n w 111.8x s 30x w 125x s 200 to beginning, vacant; William L. Condit vs. Henry C. Hecht et al.; Gleason, Voges & Prentice, attorneys; John F. Lawyer, referee; due on judgment, $106,706.03; taxes, &c., $10,912.08. Adjourned to June 14.

By Henry Brady.

218th st, 90 East, s s, 142.6 e w of Avenue C, 37x100.8, five-story brick tenement; Max N. Houser vs. Henry Brandt et al.; Nicholas A. Flynn, attorneys; Alfred H. Lowery, referee; due on judgment, $24,546.03; taxes, &c., $1,270; sold to the plaintiff for $18,500.

IN WESTCHESTER COUNTY.

Homeseekers Buy Well Located Country Properties.

W. B. Gambee sold his stucco residence at 58 Walworth Avenue, Scarsdale, to C. L. Gleason of New York City. The property was held at $35,000 and is one of the most attractive of the Greenacres homes. Prince & Ripley were the brokers.

Thomas S. Burke sold for Thomas Rayner to Mary Slechta the three-family dwelling, 3 Glenwood Terrace, the Glenwood section of Yonkers; also sold for Agnes DeBoer McConnell of Chicago, Ill., to Chester C. Hensel, the dwelling, 41 Caryl Avenue.

Joseph E. Merriam resold for William H. Marshall, of Pleasantville, the former Townsend Mathews property at Byram Lake, directly opposite the estate of Eugene Meyer, Jr., and near the former Richard Harding Davis property recently developed by Dr. Rufus A. Cole. The new owner plans to live in the main residence and develop the eight acre parcel opposite with bungalow sites.

W. Frank Baily co-operating with Joseph E. Merriam has sold for Frank J. Wessley his garage on Lexington Ave., the premises known as the former Mt. Kisco Bottling Co., adjoining the former baseball grounds. The Mt. Kisco Laundry, Inc., is the purchaser.

L. P. & H. V. C. Fish sold for Mrs. Emma L. Fraser her property near Peekskill known as "Derrbrook Farm" and comprising 135 acres and eleven buildings to the Madison House Society, Inc., of this city. The property will be used as a recreation camp for the members of the Madison House Society.

The estate of Clarence C. Hunt on Mizzentop, Pawling, has been sold by George Howe to one of his clients. The property consists of a remodeled farmhouse and 200 acres of land.

George Howe sold for the Estate of John C. Coleman an estate on the Mount Airy Road, Katonah, to William P. Draper of New York City. The property consists of 42 acres of land and a remodeled farmhouse.

The Robert E. Farley Organization sold for the Philipse Manor Company a house on Monroe and Farrington Avenues at North Tarrytown, N. Y., to Mr. Clarence J. Conklin.

Burice Stone, Inc., sold for Mrs. Amelia Stevens her two lots at Pelham Manor, to Earnest C. Rollins; also for Mrs. Amelia Stevens two lots at Pelham Manor to Earnest C. Rollins.

Abraham Gevirtz, President of the Fair Waist & Dress Company, has purchased from Julius Glaser the house on Primrose Avenue, Chester Hill, Mt. Vernon, for occupancy.

BROOKLYN HOME BUYERS.

Purchases for Occupancy Are Features in Market.

James B. Fisher sold for Harry L. Jones his former home in Prospect Park South, at 108 Rugby Road, a detached brick residence, on a plot 60 by 100, to Mrs. L. Scharman for occupancy; also for Mrs. Elma Dare her residence at 920 Ocean Avenue, in Ditmas Park, a detached cottage, on a plot 70 by 131; for Mrs. Hetty Green, her former residence at 158 Rodney Street, together with the house adjoining, making a plot 44 by 100; for Robert Getty, the three-story apartments at 1,686 Nostrand Avenue; for Mrs. J. F. Rogers, the three-story residence at 22 South Eighth Street, and for Mrs. Adelaide M. Shutt for Mrs. Lillie Wallace, the three-story residence at 225 Rutledge Street.

The Bulkley & Horton Company sold 25 Cumberland Street, a three-story dwelling, on a lot 20 by 100, for Dora Anderson to a client for investment.

Charles Partridge sold the four-story apartment house at 600 Lincoln Place for Maurice Meyer to a client for investment.

Green Brothers sold the dwelling at 555 East Seventeenth Street, Ditmas Park, Flatbush, for Mrs. Julia E. Hetsch to Harold J. Babbidge for occupancy. The mortgage was held at $20,000.

William P. Jones and William G. Morrisey, Jr., have sold for Jeremiah Collins to F. A. Pellegrino the lot, 20 by 100, on the south side of Seventy-third Street, 240 feet west of Eighteenth Avenue.

The Burling Realty Company has sold dwellings at 1,041 East Tenth Street for William J. Dodge; 128 De Kalb Avenue for A. R. Gloistein, and 107 Johnson Street for R. Perlman.

Meister Builders, Inc., sold to a client for occupancy the southwest corner of Willow Place and Joralemon Street, a three and one-half story brick building. J. Woodward & Son were the brokers.

Charles Partridge sold the two-story residence with a garage, 863 Ocean Avenue, for Arnold E. Hauser, to a client for occupancy.

PRIVATE DWELLING DEALS.

$180,000 House on West Fortieth Street Is Sold.

Pease & Elliman sold for the Curtis estate 46 West Fortieth Street, a four-story structure, with a two-story extension, 22 by 98.9, valued at $180,000. It had been owned by the selling family since 1878 and is to be remodeled for business.

Florence F. Noyes has bought from LeGrand L. Clark the two three-story houses at the northeast corner of Waverly Place and Eleventh Street, on plot 40 by 60.

The former home of Oscar Straus at 27 West Seventy-fourth Street, a four-story dwelling, 25 by 102.2, has been sold by the James McDonald estate to the present tenant.

M. Castellanos sold to James Morales the three-story dwelling at 142 West 127th Street. The brokers in the deal were Ernest T. Bowers and the T. J. Ruliman Company.

Harry Sugarman sold for Emma O. Cooper, 232 East Fifty-first Street, a three-story residence, size 16.4 by 100.

Ames & Co. sold to F. A. Low the four-story dwelling at 2,128 Fifth Avenue. The purchase will occupy. Ames & Co. also sold the lease of 59-61 West Twenty-fourth Street to John Gillio.

William J. O'Brien, of Cusack & Co., sold for the Brick Church Corporation the dwelling at 142 West Eighty-fifth Street.

APARTMENT HOUSE SALES.

Demand Concerns Itself with Moderate Priced Holdings.

Duff & Conger, Inc., sold for Julia E. Cameron to a client 6 West 118th Street, a five-story flat 25 by 100 for the Lydia Brill estate, the two buildings 418 and 420 East Seventy-fifth Street, on plot 37.6 by 100, and for the Shepard Estate 46 East End Avenue, a five-story flat 25.6 by 98.

The Speedway Realty Company sold the six-story flats, each 40 by 102.2, at 220 to 230 East 78th Street to Bertha Kahn, who resold the latter to Louis V. Well.

Susie K. Anderson sold the four-story tenement, 25 by 102.2, at 221 East Seventy-eighth Street to John McCabe.

The six-story elevator apartment house at the southeast corner of 129th Street and Seventh Avenue has been purchased by the J. B. Wood Company for a syndicate of colored tenants.

Slawson & Hobbs sold for the Mivelle Realty Corporation to Arthur H. Marsh two five-story flats, on plot 40 by 100, at 160 and 162 West Ninety-eighth Street.

Queens Borough Transactions.

Herman Frankfort sold for Mrs. C. E. McKenna to J. Rabinowich an acre and a half together with buildings at the corner of Central Avenue and Norton Street, Far Rockaway.

The Rickert-Brown Realty Company sold to Charles F. Wills a two-story dwelling on Ditmars Avenue, between Goodrich Street and Chauncey Street, Arleigh, for $11,000.

Frank J. Maserio sold for Mr. Frank L. Edwards, 610 120th st, plot 40 by 100, two-family duplex houses on plot 50 by 100.

Deals in the Bronx.

J. Clarence Davies sold for Susan Titus 717 Union Avenue, a two-family brick house on lot 20 by 100.

Charles Cordes as executor sold for the estate of Richard Cordes the two-family frame dwelling, 784 East 163d Street, to a client for occupancy.

E. Osborne Smith sold for the Bronx National Realty Corporation the dwelling at 2,210 Aqueduct Avenue to an investor.

Alexander Selkin, David Mintz and Harry P. Katz sold 2,009 Creston Avenue, a three-story dwelling on plot 50 by 100, held at $18,000, to a client for occupancy.

Westwood Lot Sale.

Arthur C. Sheridan offered at voluntary auction last Saturday the holdings of Cosmo Farquhar in Westwood, N. J., consisting of three plots of 1½ acres each. The buyers were local residents who paid from $1,200 to $1,550 a plot.

Long Island Deals.

H. Goldschmidt sold for William Schimpf, his house in Cedarhurst Park, Cedarhurst, to Harry Miller.

William Kerr MacDonald sold at Woodmere for William H. Bustard five lots on East Broadway to Mrs. M. G. Meehan; for Minnie Hanson plot on Neptune Avenue to Mrs. M. G. Meehan; at Hewlett, for Hewlett Bay Co., three and one-half acres on Willow Pond to J. S. Lovering, and the estate of Oliver Davison on East Rockaway Road, a Colonial house with one acre, to Garrow Uer.

MORTGAGE LOANS.

Mortgage Money

Existing Mortgages taken by assignment.

Prompt Acceptances.

Albert B. Ashforth, Inc.
14 Wall Street
Telephone Rector 4090.

REAL ESTATE AT AUCTION.

CORPORATION SALE

SAMUEL MARX, Auctioneer
Will Sell by
PUBLIC AUCTION
TOMORROW, WEDNESDAY,
at 12 o'clock noon
At the Real Estate Exchange Salesroom
Nos. 14-16 Vesey St., New York City.
By Order of the Commissioners of the Sinking Fund.
Under resolution adopted at meeting of the Board, held April 20, 1920.
THE DESIRABLE PLOT
NORTHEAST CORNER OF
DELANCEY & ELDRIDGE STS.
68 on Delancey Street
47.1 3/4 in. on Eldridge St.
For Terms and Conditions Apply to
DEPARTMENT OF FINANCE,
Comptroller's Office,
New York City.
SAMUEL MARX, Auctioneer,
115-117 West 23rd St., N. Y. C.
Tel. Watkins 3000-1-2.

Supreme Court Partition Sale

CHARLES L. HOFFMAN, Esq., Referee.
Wed., May 26
At noon, in Exchange Salesroom, 14 Vesey Street.
92-94 GREENE ST.
Two five story brick loft buildings, between Spring and Prince Sts. To be sold as one parcel. Size of plot 36x100.
STERN & REUBENS, ESQS., ATTYS. FOR PLTF., 149 Broadway, N. Y. C.
67 Liberty St., N. Y. City. Phone Cort. 744.
Joseph P. Day
Auctioneer.

REAL ESTATE.

NOW UNDER CONSTRUCTION
Ready January, 1921
ARMION
The BUILDING *for*
OFFICES *and*
SHOW ROOMS
S.E. Cor. Seventh Ave. & 38th Street
Loton H. Slawson Company
Property Management Engineers

REAL ESTATE WANTED.

CHARLES GALEWSKI
REAL ESTATE OPERATOR
51 CHAMBERS STREET
Tel. 2811 Worth
I am in the market to purchase Loft Buildings and Apartment Houses.

Harry S. Beale Co., Inc.
REAL ESTATE
505 FIFTH AVE., N. Y. VANDERBILT 245

MANHATTAN—FOR SALE OR TO LET.

WEST 22ND STREET
An Opportunity is Offered
To purchase a 12-story loft building 40x100
With Five Floors
Available February 1st, 1921.
For particulars apply to
Harris, Vought & Co.,
Successor to Harris & Vaughan,
569 Fifth Ave.
Telephone Vanderbilt 31.

RETAIL FUR CENTRE LOFT BUILDING
A Splendid Opportunity Is Offered to Purchase
124 E. BROADWAY
6 Story Store & Lofts
Rental $8,640
Price $48,500
For Further Particulars
Phone 3044 Watkins

BUILDING
containing
100,000 SQ. FEET
WILL SELL FOR $100,000
less than present value.
Responsible tenant will enter into 21-year lease.
AT RENTAL
SHOWING 14½% NET
on cash investment.
Harvey B. Newins, Inc.
522 5th Ave., N. Y.
Phone Vanderbilt 2888-9-4-5.

OFFICES
44th St., Just Off 5th Ave.
2,250 Sq. Ft.
Immediate Possession
CUSHMAN & WAKEFIELD INC.
24 East 42d Street. Murray Hill 7230

FOR SALE
With Immediate Possession
26 East 68th St.
Four story, brownstone, 14 rooms, 2 baths. Plot 18x100.
CLARK T. CHAMBERS,
353 5th Ave., N. Y. City.
Murray Hill 7880.

Excellent Opportunity for
INVESTOR
We have a building that shows a net return of $13,000 a year on an investment of $160,000. Most act quick.
Brokers Protected.
ASSOCIATED REALTY CO.,
1,123 Broadway. Watkins 3029-3031-3033.

MANHATTAN—FOR SALE OR TO LET.

THE DORCHESTER
131 Riverside Drive, Corner of 85th St.

A 12-story building wonderfully located; only 11 out of 48 apartments are being sold. An opportunity is offered to tenant-owners to purchase 9 remaining apartments in suites of 6, 7, 8 and 9 rooms.

An investment of $14,000 to $21,000 should practically assure free rent the first year, with excellent dividends the following years. The price and rentals of the property are low, and the entire proposition has been thoroughly investigated and approved by legal and real estate experts as to the question of values, rents, tax exemptions, etc.

WOOD, DOLSON CO., Inc.
Broadway & 80th St. Tel. Schuyler 1100

520 MADISON AVENUE
between 53rd-54th Streets,
20x95.

45-47 WEST 125TH ST.
40x100.

2 EAST 46TH ST.
adjoining corner of Fifth Ave.
30x100.

49-53 WEST 45TH ST.
56x100.

Any of the above properties may be leased for a term of years or purchased at attractive prices.
Apply your own broker or
HENRY MANDEL
570 Fifth Avenue. Bryant 4794.

BROOKLYN—FOR SALE OR TO LET.

BOROUGH PARK MODEL HOMES
20 Minutes to Times Square.
24 New 2-Family Houses (Brick) With Double Garages
11 rooms, 2 baths, extra shower rooms, glass enclosed porches; built "High Class," up to date.
Model Block, 53d St., bet. 11th & 12th Aves., Brooklyn.
These easy housekeeping homes are being offered at
$18,000 to $19,000
For Sale on easy Terms. *Brokers Protected.*
Open for Inspection all day.
Apply to agent, on premises, or
LEVY BROS., 189 Montague St., Brooklyn.

MANHATTAN—FOR SALE OR TO LET.

ATTENTION—BARGAINS

VICINITY 86TH STREET—BROADWAY—5-story apartment house, 2-room apartments. RENTS, $11,500. VERY LOW, will be about $18,500, October. Expenses, $4,000. Price, $42,000.

VICINITY BROADWAY — 110TH STREET, 5-story apartment house; 3 and 4 room apartments. RENTS, $14,000. VERY LOW, can be $16,000. Expenses, $4,200. PRICE, $81,000.

CORNER ELEVATOR APARTMENT HOUSE, overlooking Park, 2, 4, 5, 6 and 7 room apartments. RENTS, $40,000. PRICE, $350,000. Very easy terms.

VICINITY BROADWAY — 135TH STREET, 5-story apartment house; 4 and 5 rooms, all improvements. RENTS, $13,200; some apartments $3.50 per room, can be $16,000. Expenses, $3,500. PRICE, $70,000.

VICINITY BROADWAY — 176TH STREET, Two 5-story apartment houses; 4 and 5 rooms. VERY LOW RENT, $8,100 EACH, less than $7.00 per room, can be $10,000 each. Expenses, $4,500 each. PRICE $60,000 each.

VICINITY BROADWAY — 181ST STREET, Business corner, 6-story elevator apartment house, 6 stores, 2, 3 and 4 room apartments. RENTS, $41,000. PRICE, $350,000.

We also have a large list of other bargains in apartment houses and business buildings; will pay you to investigate.

H. T. WOOD
220 BROADWAY.

FOR SALE OR TO LEASE
32 EAST 22ND ST.
Five story and basement.
Steam heat and elevator.
Immediate possession.
HESS
207 Broadway. Stuyvesant 4200.

67-69 Front Street
5-story, Electric Elevator, Immediate possession
Markham Realty Corporation
CLARENCE W. ECKARDT, President.
31 Nassau Street. Tel. Rector 1865.

Of interest to
DRESSMAKERS
We have for sale the S. E. corner Madison Ave. and 52d St., a plot fronting 100 ft. on Madison Ave. and 80 ft. on 52d St., occupied by a five-story house with elevator. Ready for occupancy October 1st.
FARTOS REALTY CO.,
321 Sixth Ave. Chelsea 2044.

BROOKLYN—FOR SALE OR TO LET.

5 Rooms and Bath, $42
UNDER OUR CO-OPERATIVE PLAN OF OWNERSHIP, WITH A SMALL CASH PAYMENT, YOU CAN ENJOY THESE LOW RENTALS; FACTS AND FIGURES TO RESPONSIBLE PARTIES ON APPLICATION.
Lester J. Robinson & Co., Inc.,
REAL ESTATE. INSURANCE.
196 ROGERS AVENUE,
BROOKLYN, N. Y.
PROSPECT 9448-9.

BAY RIDGE
One-family, 1 block from Shore Road; 8 rooms, 2 baths, billiard room, sun parlor, sleeping porch, double brick porch in front; garage; 40-foot frontage; price $18,000. 176 Marine Av., near 97th St. Phone for appointment, 4906 Shorte Road.

Speculators and Investors.
Four frame houses, including corner, 960-964-61-63 4th Av., near 36th St.; rents at present $236 monthly; price $30,000. Owner, Clarence Hansen, 276 95th St. Phone 4066 Shore Road.

WESTCHESTER—FOR SALE OR TO LET.

WHITE PLAINS
Shingle house of 9 rooms and 2 baths in perfect condition. Ready to move right into; in a fine section, 10 minutes' walk from station. Plot 66x140. Price $16,000; very reasonable terms. If interested, do not delay inspection of this choice property.
HOWARD SEITER CO.
1 East 42d St. Vanderbilt 8196.

White Plains—10-Room House,
All improvements, beautiful grounds; price $12,000 for house, land, extra $750 per lot; immediate possession; also 6 room house, lot 80x100, $6,000. Apply Owner, 35 J. Rieser, 29th St. and 1st Ave., N. Y.

HOMES AND ESTATES
IN WESTCHESTER COUNTY.
Realty Office
CLARENCE G. MARTENS
1412 B'way, at 42d St. Tel. Bryant 6324.

WESTCHESTER—FOR SALE OR TO LET.

RYE
Most Artistic and best built house in Rye Gate. Overlooks Park and Sound. Tapestry brick and stucco, slate roof, eight rooms, 2 baths, extra lavatories, large sun parlor, heated. Every modern convenience, hot water heat, two-car garage. Perfect condition inside and out. Three minutes to trolley meeting all trains. Immediate possession. Plot 150x100. Six great shade trees, apple, peach, pear, strawberry, raspberry, blackberry and vegetable garden planted. Restricted neighborhood. House is practically new, beamed ceilings, open fireplace, and is ready to move into. Place that will delight the eye and provide warm all-year home. $80,000. Without garden, $25,000. Owner, 239 Rye Beach Ave., N. W. Cor. Rye Town Park.

Scarsdale
New centre hall Colonial house, 9 rooms, 3 baths, spacious porch, with garage under. Plot 144 ft. frontage; grounds well landscaped, splendid shade trees, walks, etc. Price $24,000; convenient terms.
JOSEPH ELSENER
Scarsdale, N. Y. Tel. 287 Scarsdale

PELHAM: Owner moving to Boston on June 1st offers exclusively through our office beautiful Colonial house, 3 years old, large rooms, 2 baths, enclosed sun and sleeping porches, garage, large shady plot, high ground; 5-minute walk from two stations. We recommend this house as being exceptionally well built.
NEW ROCHELLE: 10 rooms, 2 baths, plot 100x185, $16,000.
LARCHMONT: New Colonial, 7 rooms, 2 baths, $15,500.
MAMARONECK: Must be sold, 9 rooms, stucco, corner plot, 110x150, $15,500.
We have many farms in upper Westchester.
OLCOTT & EGGER
51 East 42d, N. Y. Tel. Mur. Hill 2226.

Just Finished—Now Ready.
8 rooms, 2 baths; garage; large plot; highly restricted; all improvements; sewer, gas electricity; 30 minutes from Grand Central.
Tasker-Halsted Realty Co.,
154 Nassau St. Phone Beekman 4500.

LONG ISLAND—FOR SALE OR TO LET.

Beautiful Country Home
IN THE CITY
At much less than can be built today. Your architect should examine.
Located at Colonial and Ibis Streets
FOREST HILLS, L. I.
Only 15 minutes from New York City.
Communicate.
WELTE, 507 FIFTH AV.

Great Opportunity
FREEPORT
Merrick Road corner, fine residence, 12 rooms and bath, electric lighting, steam heat, gas, beamed ceiling. Rich decorations and fixtures, large verandas, garage, corner plot 125x125. Immediate occupancy. Suitable for boarding house or private home. Price $14,000. Bank mortgage $6,000; terms to suit.
A. P. McCORD,
138 Porterfield Place, Freeport, L. I.

Kensington, Great Neck
(Exclusively)
Houses $28,000 to $40,000
Stewart Hemingway.
10 East 42d St. Vanderbilt 6949.

For Sale—Summer Home
SOUTHAMPTON, LONG ISLAND
Ocean one mile. Post Office half mile; 9½ acres, 517 ft. on main road, among Summer cottages high, level ground. House well built, unfurnished, 14 rooms, two baths, large attic; paper and paint nearly new. Ready for occupancy. Barn, outbuildings. Address Box 68, Southampton, N. Y.

FREEPORT
7 and bath, all improvements; garage; large porch, screened; plot 75x145; fruits, garden; 10 minutes' walk to station; $9,000. A bargain.
E. J. CARROLL, 23 Railroad Ave., Opposite Station. Phone 978. Open Sundays.

REAL ESTATE AT AUCTION. REAL ESTATE AT AUCTION. REAL ESTATE AT AUCTION.

TO-DAY is the *DAY*

$200 Secures a $2,000 Lot
$100 Secures a $1,000 Lot

10% TO-DAY—10% in 30 Days
80% in 40 equal Monthly Payments of 2% Per Month

Come to This Sale Prepared to
BUY AT YOUR OWN PRICE

Interborough Real Estate
must be sold at absolute AUCTION

190 Broadway Lots—218th to 220th St. and 238th to 242d St.
Each lot, 25 x 100, is to be sold separately
Long Island City—Improved Properties and Industrial Sites, and East River Frontage.
156 & 158 East 42nd St. City Island, vacant corner Plot.

Liberty Bonds will be accepted at Market Value on day of Sale.
Savings Bank Books accepted as Deposit on proper assignment.

The Sale will be held
TO-DAY
at 12 o'clock Noon, in the Exchange Salesroom, 14 Vesey St.

50% @ 4½%
60% @ 5 %
70% @ 5½%
May Remain on Mortgage
(Or 2% a month for 40 months)
or 70% mortgage may be Subordinated to Building Loans if purchaser builds within one year

Joseph P. Day
Auctioneer
67 Liberty St. Cortlandt 744

Title Guarantee & Trust Co. Policies Free

Interborough's Necessity—the Public's Opportunity

LONG ISLAND—FOR SALE OR TO LET.

We have secured from the
Metropolitan Life Insurance Company
15-year loans amounting to
$1,150,000
to build 200 houses in Arleigh and Norwood.
This will enable us to greatly reduce the cost of homes, by buying building material in enormous quantities for cash, and building standardized houses by the hundred, on lots bought many years ago as farm land. Send for full particulars.
Rickert-Brown Realty Co.
Tel. Mur. Hill 1190. 52 Vanderbilt Av.

Happy Home Cottage Colony,
LONG BEACH
Don't take bus—at station; $1,000 cash, on rental purchase plan. Office on premises, West Fulton Street. Also office 3600 Broadway, N. Y. Phone Audubon 2580.

NEW JERSEY—FOR SALE OR TO LET.

$67 MONTHLY
Pays Interest, Taxes, Water and Insurance. COMPARE WITH YEARLY RENT WASTE.
800 feet alt. High above mosquito zone. Golf. Tennis. Bathing and Boating.

BEAUTIFUL GROUNDS, NEARLY 2 WOODED ACRES.
13 BIG ROOMS, 3 BATHS, SLEEPING PORCH. 51 MINUTES TO CITY.
$8,000—EASY TERMS
and Permanent Mortgage of $10,000 Buys It.
Wonderful land and water views extending for 30 miles in every direction. Country advantages and the same conveniences that prevail in New York City. Tree-covered plot, exquisitely landscaped, containing water, garden. Two-car garage included.
CURTIS SMITH,
Tel. Prospect 9897. 442 Sterling Pl., Bkn, N.Y.

BEAUTIFUL HOME
Built three years ago, before the present high costs. Has been completely done over inside and out; now better than when built. Location is high; healthful and commands splendid views for miles. House is stucco and has eight large rooms, two tile baths, sleeping porch, spacious piazza, every convenience and improvement. $9,500 cash needed, balance can be arranged on mortgage. This is an opportunity not often found. Investigate. Particulars mailed.
W. H. MARCELLUS, 126 Broad Av., Leonia. N. J. Phone 827 Leonia.

JERSEY COAST
FURNISHED SUMMER HOMES
For Sale or Rent
Deal Allenhurst Spring Lake
John D. Milner
322 FIFTH AVENUE, AT 34TH STREET, N.Y.C.

Beautiful Homes, Restricted Neighborhood	BOGOTA	$3,500
	WEST ENGLEWOOD	$7,500
		$8,500
		$10,000

Most wonderful bargains now offered. Everything; parquet floors; large porches. Beautiful grounds; plenty fruit trees. Near railroads, trolley, schools, stores, churches.
Handsome houses for rent, $65-$75.
W. Raymond Moore, West Englewood
Owner, opp. R. R. crossing. Tel. connections.

OUT OF TOWN REAL ESTATE.

ATLANTA PEACHTREE ST. LEASE
On the popular side of the busiest street in the heart of the retail district.
OWNER
P. O. Box 1747 Atlanta, Ga.

REAL ESTATE. REAL ESTATE.

LE "PETIT CHÂTEAU" A VENDRE

An exquisite replica in miniature of a sunlit French country home on the heights of the Rhone, boldly built on the crest of Sunset Ridge, overlooking the most beautiful lake-land country of New Jersey, where every window frames a picture of wonderful scenery. There are nine immense rooms, 3 tiled baths, a garage, large grounds attractively planted. From a nearby express station on the country's best commuting railroad one can get to Manhattan within the hour. The neighborhood is occupied almost exclusively by New York City business men, and affords every city advantage for comfortable living. Title may be had on the payment of $5,000. Balance of $13,500 can be arranged on mortgages. This unique and superbly located property, complete in every detail, is going for two-thirds its real value. Nothing to equal it within 200 miles of N. Y. City. Nothing exactly like it in the world today. A complete résumé with illustrations may be obtained from Manager, Post Office Box 1107, City Hall Station, New York City.

Exceptional Opportunity
FOR AN INVESTOR
We offer for sale, at the pre-war valuation, a modern sixteen story Broadway office building, near Greeley Square, with light on three sides.
Present rentals considerably under market
For full information apply to
Harris, Vought & Co.
Successor to Harris & Vaughan.
569 Fifth Ave. 31 Vanderbilt

OUT OF TOWN REAL ESTATE.

AT STOCKBRIDGE, MASS.
Exceptional property, 85 acres, 15 room residence, 3 baths; heating, electric lights. Over one mile of private driveway.
G. F. ARCHER (REAL ESTATE)
19 EAST 42D. TEL. VANDERBILT 9084

CONNECTICUT—FOR SALE OR TO LET.

AT WESTPORT, CONN.
ON COMPO HILL
OVERLOOKING L. I. SOUND.
About 44 miles from New York City, one mile from New Haven R. R. express station, ½ mile from well known Compo Beach, trolley line passes property; plot consists of about 65 acres, largely in apple and peach orchards, grass and woodland; several thousand baskets peaches each year; over 500 barrels apples last season, quantities of grapes, pears, plums, fine old shade trees.
Large old style 10-room house, 2 large barns and other outbuildings.
Several smaller houses also, overlooking 2 miles of Sound and countryside; schools, churches, country club, all within 1½ miles of property; many large estates owned by wealthy New Yorkers adjoining, also in immediate vicinity.
This property has been owned by same family for over 40 years; is a genuine farmer it is a going and paying proposition, also a place for pleasure or speculation; value $30,000. Will be sold at $25,000 to a desirable
ONLY PRINCIPALS NEED COMMUNICATE WITH SOLE AGENT.
I. B. WAKEMAN
Phone Cortlandt 776. 192 Broadway.

TO LET FOR BUSINESS.

STORES FOR RENT
On Grand Boulevard & Concourse, near Fordham Road, West Bronx
Desirable retail location; immediate possession. Inquire on premises, or
SIMBUD HOLDING CORPORATION,
136 Broadway, Manhattan. Rector 1216.

STORE
For Rent. Immediate Possession.
A step from Madison Ave.; convenient to Grand Central depot. 37 East 40th St. 25x100; excellent light. Adapted for any high class business. Moderate rent on long lease. (Mr. Gerard) Fred'k Fox & Co., Inc., 14 West 40th St. Phone 540 Vanderbilt.

OFFICES FACING TIMES SQUARE
APPLY TO SUPT.
Putnam Bldg., B'way & 43d St.
or
THEO. C. YOUNG, AGENT,
16 East 42d St.
Murray Hill 3600.

ATTRACTIVE PARLOR FLOORS & STORES
On West 45th Street, near Sixth Ave.; good for dressmaker, costumer, furrier, tailor, hairdresser, &c.; reasonable rent. Also space for small manufacturers; $25 up monthly; leases.
AGENT, 25 WEST 45TH.

TO LET FOR BUSINESS.

ADJOINING
PENNSYLVANIA
STATION
7th Av., 30th to 31st St.
17-Story Building
NOW BEING ERECTED
Near Main Post Office
About 20,000 Feet Per Floor.
Unobstructed light. No manufacturing.
Stores, Offices, Entire Floors
Apply to Your Own Broker or
REGENT REALTY CO.,
32 WEST 42D ST.

Desk Room or Private Office
Broadway and Wall Street, modern building, beautifully furnished. Applicant must have best of references and quiet business. Immediate possession. Call No. 66 Broadway, room No. 1707. Telephone Rector 9097.

Lofts
Pearl Street
25x85
Suitable for offices, storage or light manufacturing.
Also Cemented Basement
25x100
Suitable for truckman.
Immediate Possession
Call John 1482.

LOFTS—POSSESSION
STORE AND BASEMENT
4,000 to 20,000 feet.
144 to 150 West 18th St.
S. & N. REALTY, INC.
60 West 125th St.
Tel. 5380 Stuyvesant or 8610 Senarius.

OFFICES
Executive offices in high-class office building can be rented for over 4 years for less than $1.00 a foot. Opportunity for lawyer or big concern.
S. Osgood Pell & Co., 74-80 Vanderbilt.

STORES FOR RENT
On S. E. Cor. Fordham Road

REAL ESTATE AT AUCTION. | REAL ESTATE AT AUCTION.

Your Real Opportunity to Buy Broadway Lots

with high class surroundings

157 LOTS on BROADWAY

West 230th St., 231st St. and Adjacent Streets

Subway Station at Broadway and 231st St.

to be sold

AT AUCTION

Wednesday, June 9th

At 12 o'clock noon at the Exchange Salesroom, 14-16 Vesey St., N. Y. C.

Send for Illustrated Bookmap

BRYAN L. KENNELLY

149 Broadway. Cort. 1547.

LONG ISLAND—FOR SALE OR TO LET. | LONG ISLAND—FOR SALE OR TO LET.

FOR RENT
ONE BEAUTIFUL UP-TO-DATE
FURNISHED COTTAGE

Owner unable to occupy; 7 master's bedrooms, 3 servants' rooms, 4 bathrooms, garage, etc.; all modern conveniences; about ¼ acre; well kept grounds.

S. HAVERMAN, 667 Madison Av.
Telephone Plaza 3524
or your own broker.

NEW JERSEY—FOR SALE OR TO LET. | NEW JERSEY—FOR SALE OR TO LET.

What $5,000 Will Do
(Balance on Mortgage)
with $75 per month carrying charges.

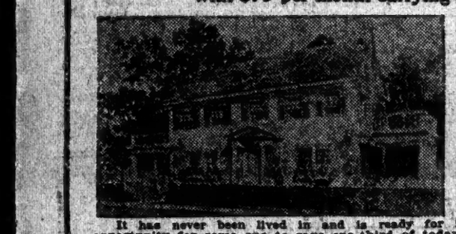

It will give you title to this beautiful home on a large corner plot

at Leonia, N. J.

House has ten very large rooms, 3 tiled bathrooms, 2 piazzas, sleeping porch, billiard room. Handsomely finished and appointed, with every improvement; built-in soap dishes, electric ironing board, 4 places which would be hard to duplicate today at any price.

It has never been lived in and is ready for immediate occupancy. An opportunity for some one to save one-third of today's cost. Investigate!

Phone Leonia 827 — A. A. Christie — 183 Broad Ave., Leonia, N. J.

TO LET FOR BUSINESS. | FACTORIES FOR SALE OR TO LET.

Immediate Possession
30 East 23d Street
Opposite Madison Square Park, Between 4th and 5th Aves. Modern 12-Story Building.
OFFICES & SHOWROOMS
2,300 Sq. Ft. Per Floor
Rental $5,000 per Floor.
Julius Tishman & Sons, Inc.
18 East 41st St. Vanderbilt 1977

Daylight Lofts, 55x100.
507-513 West 50th St.
FOR AUTO SERVICE STATION OR MANUFACTURING
Freight & Passenger Elevators.
Very Reasonable Rental
Agent on premises 10 A. M. to 4 P. M.

BUSINESS PROPERTY—For Sale or To Let.

One Story
Fireproof Building
Floor Area 10,000 Square Feet
fronting on two streets.
Suitable for Garage or Factory.
Ready for occupancy in June.
For Sale at Less Than Market Value; Easy Terms.
BRETT & GOODE CO.
SOLE AGENTS
582 Fifth Ave. Bryant 695

43RD ST., EAST
Near Lexington Ave., a 2 story and basement remodelled dwelling, very well suited for business purposes. Price right.
HARRY S. BEALE,
CO., INC.
608 Fifth Ave., N. Y. 247 Vanderbilt.

BUILDING 10,000 SQ. FT.
12 feet elevator, light on three sides; $1,500 yearly.
NIELSEN
134 Nassau Street. Beekman 9110.

FACTORIES FOR SALE OR TO LET.

FACTORY SITE
FOR SALE
21 ACRES
Located in the Heart of
LONG ISLAND CITY
Exceedingly Low Price
ALLEN CARUTHERS
1482 Broadway
Tel. Bryant 2023

APARTMENTS TO LET—Unfurnished.
MANHATTAN—West Side.

11 ROOMS, 4 BATHS
Southern Exposure. Unfurnished. Immediate Possession if Desired.
S. E. Cor. 55th & 7th Ave.
THE WYOMING
$1,500 Per Annum
Julius Tishman & Sons, Inc.,
18 E. 41st Street. Tel. Vand. 1977

MANHATTAN—East Side.

829 Park Ave.
S. E. cor. 76th St.
MODERN FIREPROOF APARTMENTS
7 & 8 Rooms
Single and Duplex
Rents $3800 to $5500
Possession July or October
Apply Mr. Richter, on premises, or
N. A. BERWIN & CO.,
103 Park Ave.
Tel. Vanderbilt 4452

IMMEDIATE POSSESSION
1229 Park Ave.
SOUTHEAST CORNER 90TH ST.
High Class Elevator Apartment,
7 ROOMS, 2 BATHS
APPLY SUPERINTENDENT OR A. BRANDSTEIN,
Harlem 1518. 138 East 116th St.

BRONX.

Open for Inspection
IDEAL Apartments
Location
Entire Block Front
Grand Concourse
S. W. Cor. Mt. Eden Ave.
(173rd St.)
3-4-5-6 BEAUTIFUL ROOMS
Large Foyers
With Every Conceivable Improvement.
3 Blocks East of Jerome Ave. & Lexington Ave. Sub. Station, 6th & 9th Ave. Elevated at Belmont Street
Agent on Premises

JUST COMPLETED
Ready for Occupancy
2454 WEBB AV.
Between Fordham Road and 190th St.
NEW elegant apartments, beautiful location.
4 ROOMS, $76, $86.
EVERY CONCEIVABLE IMPROVEMENT. Take Jerome Av. Subway, 6th or 9th Av., to Fordham Road. Walk 4 blocks west.

BROOKLYN.

Secure Your Home Before Going Away for the Summer.
275 CLINTON AVE.
Corner De Kalb Ave., BROOKLYN
CO-OPERATIVE PLAN
A number of the old tenants have contracted to purchase this most desirable apartment house.
There are a few of the choice apartments remaining unsold, affording an opportunity for those desiring a permanent home, at reduced rental, (if they can pass the board of censorship) to be housed with people of refinement in the finest section of Brooklyn. The house is convenient to subways, trolleys, elevated lines, theatre and shopping districts.
DO NOT DELAY
You May Lose the Opportunity
The apartments will be sold on the same basis as original purchasers, $5,500 each.
Don't write, but call or telephone 8182 Main at once. Apartments shown 9 A. M. to 6 P. M.
HUMPHREYS & ORR,
218 Montague St., Brooklyn, N. Y.

100 MONTAGUE ST., BROOKLYN, Borough Hall and Clark St. Stations.
4 rooms and bath.....$123
8 rooms and bath.....$118
3 rooms and bath.....$110
4 r. & b., housekeeping.....$140
CLINTON TRADING CORPORATION, 186 Remsen St., Brooklyn. Main 3640.

APARTMENTS TO LET—Furnished.

OVERLOOKING PROSPECT PARK
8 rooms and 3 baths, completely furnished, all modern improvements, with elevator service; to rent from May 15 to Sept. 15. See Superintendent, 136 Prospect Park West, between 5th and 6th Sts.
JUDSON R. SWIFT.
1581 Bedford Av., Brooklyn. Prospect 8477.

SEE THIS BARGAIN
GREATLY REDUCED PRICE FOR QUICK APPLICANT.
90th Street, 338 West, rent Riverside, high-class, completely furnished 5-room apartment. Riverside 2192, Apartment 45.

MORTGAGE LOANS.

Loans, rent assignments, or third mortgages. CUTLER, 61 Park Row, Room 914.

Mortgage Loans Wanted.

Wanted, 2d mortgage $1,500, bonus $150 and interest. Long Island residence, built 1919. C 256 Times.

CITY HOUSES—For Sale or To Let.

Manhattan

DWELLINGS OF QUALITY.
East 57th St., 3-story, $50,000.
East 72d St., 4-story, $40,000.
East 81st St., 3-story, $40,000.
West 55th St., 4-story, $85,000.
West 87th St., 3-story, $32,000.
Washington Heights, $14,000 up.
Many other bargains.
EVERETT M. SEIKAN CO.,
507 5th Av. Tel. Murray Hill 4520.

278 TO 284 W. 47TH AND 200 W. 117TH STS.
Four small houses and one medium sized, in good section. Renewed Village; moderate prices; quick possession; easy terms; also other desirable properties.
WILLIAMS-DEXTER CO.,
80 Grove St. Spring 5518.

Five-story English basement, furnished house to rent. Immediate possession. 45 West 85th. Call Madison Square 6108.

Washington Heights corner; 33 apartments; rent $17,750. Owner, 1,816 Fulton Av., Bronx.

Bronx.

SALE TO CLOSE ACCOUNT.
923 Courtlandt Av., Bronx, 2-family house; lot 33x142; make offer; great speculation; must be sold.
BENJAMIN E. BATTLER,
200-08 Penn Square Building,
Philadelphia, Pa.

Bargain—Two-family house (frame), with extra lot; 6 rooms each floor, and basement; make offer. H. P. Ruf, 1,063 Clinton Av., Bronx.

Ten-room frame house; plot 50x100; all improvements; Kingsbridge; $12,500. Bregoff, 27 Cedar, 4007 John.

Richmond.

Modern house eight rooms, all improvements, corner 50x100; two minutes express station; Pleasant Plains, Staten Island; 1 hour from Battery; price $8,500; other attractive propositions. G. B. Van Allen, Pleasant Plains.

City Houses Wanted.

One-family house wanted to Bay Ridge, preferably west 34 Av.; state price, mortgage, terms. H 853 Times.

CITY REAL ESTATE

Manhattan—For Sale or To Let.

Greenwich Village dwelling, 50 Morton St., four-story, $12,500. Dunn, 156 Broadway.

Five-story basement. Inquire 436 West 47th. Ring basement. Private house.

CITY REAL ESTATE.

Manhattan—For Sale or To Let.

The owners are anxious to sacrifice
261 West 47th St., 25x114; price.....$45,000
184 East 80th St., 30x100; price.....39,000
146 West 119th St., 20x100; price.....12,500
58 East 120th St., 37x100; price.....31,000
PEASE & ELLIMAN,
340 Madison Av.
Telephone Murray Hill 6200.

Cheapest single flat on West Side; 5 story, 20x100; 7 rooms and bath each; electric light new fixtures; rents $3,300; price only $25,000. $5,000 cash; fine condition; near subway and "L."
SLAWSON & HOBBS, 162 WEST 72D ST.

Business compels me to sell my five-story triple flat, south of 125th St.; price $24,000; first mortgage $17,000; 5½ per cent.; reasonable terms; act quick. L. L., 56 Times.

FOR SALE—116th St. near Madison Av., five-story apartment house, three families on a floor, price $40,000; rents for $6,000. Firm of L. J. Carpenter,
25 Liberty Street.

Six-story loft building, 12 Bond St., northwest corner Lafayette St.; 16.9x100; rents $9,750; no leases; mortgage, $40,000; price, $60,000. SHARUM, 170 Broadway.

39 New Chambers St.—Very light 6-story loft, 78x103; immediate possession; store and one loft, rents $62,500; price $145,000. SHARUM, 170 Broadway.

Five-story new law walkup; wide street, near Broadway; old rents $9,500; price $68,000; no leases; $12,000 cash.
SLAWSON & HOBBS, 162 WEST 72D ST.

Opposite park; fine walkup; 65-foot front; price $60,000; $20,000 cash; old rents $12,000; all leases expire Oct. 1.
SLAWSON & HOBBS, 162 WEST 72D ST.

Immediate possession store and one loft; other leases expire February 1921, 177 Prince St.; 6-story loft, 25x90.6; price $45,000. SHARUM, 170 Broadway.

West End Av.—Six-story dwelling, four baths, electric light; price right. 200 West 72d. Room 80.

Three story single flat, 98th St., $14,000; mortgage $7,500; cash required, $6,500. Inquire ground floor, 122 East 98th.

164th, 446-450 West—Two 5-story apartments, 37.8x112.4 each; rents $19,984; price $96,000. SHARUM, 170 Broadway.

FOR SALE—Loft and store building; seven stories and basement; 25x123; sprinklers. 361 Broome, New York.

Seven-story office building, 41 West 21st; rents $13,780; February, 1921, rents $22,000; price $110,000. SHARUM, 170 Broadway.

Brooklyn—For Sale or To Let.

UNRESTRICTED ZONE.
Modern, strong building, one story; can build higher, corner, 18,000 feet, siding, 160 yards to subway; fine light; suitable any business or garage; brokers paid. Elliott, 154 Nassau St. Beekman 2685.

Two family brick, electric lights, $7,000; can move in immediately. Apply 32 Union Square, Room 810, Stuyvesant 1963, 5296.

Country Houses—For Sale or to Let

Westchester County.

Lowest price show place in Pelham Manor; most desirable location in Westchester; large spacious residence, with beautiful grounds, surrounded by magnificent shade trees; picturesque acre plot, or larger if necessary; house perfect condition; 14 rooms, 3 baths, verandas and sun parlor; a true realization of something out of the ordinary; open for inspection; sacrifice price. Apply direct, owner's office, R. W. Dasey, 24 West 40th St. Tel. Murray Hill 7200 or Pelham 1152 for appointment to inspect.

Greenacres—7 rooms, 2 baths; heated garage; every convenience; artistic and practical. Maxwell Smith, Greenacres, Hartsdale, N. Y.

Chester Hill—50x150, garage, $12,500; cash $4,000. Telephone 681J Mount Vernon.

Long Island.

HOUSES FOR SALE.
In one of the prettiest places of Long Island, within 25c. commutation from New York and Brooklyn.
$4,250—A large two-story and attic frame house, seven rooms and bath, electric light, running water, large piazza, corner plot of ground 100 feet; on easy payments.
$4,500—Six-room concrete house, bath and kitchen; improvements; two acres of ground.
$4,700—Very attractive seven-room house, completely furnished; an acre of ground, beautifully developed, handsome trees, flowers, &c.; all cash.
$7,500—Nine-room house, bath and kitchen, stable or garage; plot of ground 100x200.
$12,000—Nine-room house, kitchen and bath, all improvements; stable or garage; over one and a half acres of ground; beautiful location, near stores, churches and station; beautiful lawn, shade trees and large piazza.
$16,000—Eleven-room house, two baths, very large kitchen, butler's pantry, about an acre of ground, fine garden, tennis court, garage and chicken run; a real home; $2,000 to $3,000 has been spent in beautifying the lawn; the house could not be built for $25,000 today.
$21,000—An exceptionally handsome twenty-three-room home, three bath rooms, kitchen, laundry, very large piazza, two acres of ground, beautiful lawn; all improvements; house could not be built for $35,000 today.
None of the above mentioned could be built for less than 40 to 60 per cent. above the prices I am offering them. Have a number of other houses for sale and one or two for rent for the season. Address,
E. H. McWHORTER, 1,270 Broadway.
Phone Pennsylvania 6694.

For sale, possession at once, ready to move into, a delightful small country house of true Colonial design; 9 rooms and 3 baths. Main floor, entrance hall with Colonial stairway, large living room with tapestry brick fireplace, windows on three sides, opening on one side to wide porch; dining room with breakfast porch; butler's pantry and kitchen. Second floor, three bedrooms, two baths, tiled and with showers; two sleeping porches. Third floor, two maids' rooms and bath. In fine neighborhood at Garden City Estates, Long Island. For details apply to E. H. Means, 185 Madison Av., New York, Tel. Vanderbilt 6373.

Artistic stucco home, $17,500; 9 rooms, 2 baths, living room 14x26, fireplace, hardwood trim, parquet floors throughout, hot water heat, sunroom, large porch, corner plot, shrubs, trees; 5 minutes walk to station; 28 minutes to New York. A. L. Kingsley, 47 W. 34th St. Greeley 6596.

WOODMERE, L. I.
IMMEDIATE POSSESSION.
For rent, for the Summer, furnished fine residence on corner plot, 11 rooms, 3 baths, sleeping porch; also other houses at Woodmere.

LONG BEACH, L. I.
For rent, for the Summer, furnished, new hollow tile and stucco residence; 8 master bedrooms, 3 baths, most exclusive place at Long Beach.
M. MORGENTHAU, JR., CO.
208 Broadway. Cortlandt 3966.

To Close an Estate—Fine residence, best location in Long Beach; immediate possession; house contains six large master bedrooms, three baths, two servants' rooms, one bath; exceptionally spacious living, dining and music rooms; parquet floors; heating newly and expensively decorated; large plot with full grown hedges, shrubbery, lawn; you will like it; price low; attractive terms. Telephone Whitehall 9178, 9179.

JUST COMPLETED A NUMBER OF VERY ATTRACTIVE T-ROOM DETACHED HOUSES; 2 BLOCKS FROM STATION, 15 MINUTES FROM NEW YORK; TERMS REASONABLE; AGENT ON PREMISES. MIDDLETOWN ST., JAMAICA, L. I. GREELEY 6216.

Business reasons compels lady to sacrifice 10-room house near Jericho Turnpike, Westbury; all modern improvements, large piazzas, garage, large garden, trees, hedge, shrubs, flowers; newly decorated; immediate possession; $9,500; reasonable terms. Owner, 3106 Bryant.

Arverne—Six-room all year house; heating and electric lighting system; glass enclosed porch; garage; plot 40x100, on Gaston Av.; sacrifice at $6,200. Samuel Zimmerman, Arverne, L. I. Phone Hammels 1764W. Brokers protected.

Sacrifice 7-room house, gas, electric, hot and cold water, range, bath, steam-heat; full cellar; screens for entire house; plot 50x350; near depot and all stores. Key, Apt. 24, 940 West 162d.

COUNTRY HOME.
Finely located corner; all year; 7 rooms and bath; all improvements; 20 minutes Penn. (electrics); sell very cheap; terms. K 575 Times Downtown.

Woodmere, L. I.—Immediate possession; fine residence on corner plot, 11 rooms, 3 baths, extra sleeping porch; perfectly constructed. M. Morgenthau, Jr., Co., 208 Broadway, Cortlandt 3966.

Seven Port Washington plots, 100x150 each; large trees, beach privileges; must be sold by June 15. Horace G. Knowles, 52 Vanderbilt Av.

BAYSIDE—Stucco, tiled roof, 6 rooms, 2 baths, steam heat, screens, glass enclosed porch; station 8 min.; $12,500. E. G. Snyder, 47 West 34th St. Greeley 6596.

LAWRENCE BARGAIN.
Adjoining golf club, 3 acres, large house, garage, $35,000; must be sold by June 10. Horace G. Knowles, 52 Vanderbilt Av.

For Sale—2 lots, 40x100, Jamaica, L. I.; exceptional bargain; sacrifice to quick buyer for cash. Phone Terry, Bryant 3900, before 12 noon.

New York State.

In Orange County, about 60 miles from New York City; interior bath room, running water, electric light, about an acre of ground, furnished; 800 ft. elevation; price reasonable. D. A. O'Sullivan, 15 Park Row, N. Y. Phone Barclay 8196.

HUDSON RIVER ESTATE.
Gentleman's complete large estate, 2 hours from New York; excellent house, flowers, gardens, woodlands, pastures, fruits, mansion, river and mountain views; all improvements. James Benson, Room 1103, 166 Broadway.

CATSKILL, OVERLOOKING THE HUDSON.
For sale, 5-8 room cottages, all improvements, garage, splendid section; $2,000 and $3,500. Write or call before 12 A. M. Krakowitz, 220 Monroe St., New York City.

COUNTRY HOUSES—For Sale or To Let.

New York State.

MT. KISCO, N. Y.
Gentleman's 11-room home; 6 minutes station; all improvements; best location; ¼ acre; reception hall with open fireplace; gas logs in living room; conservatory in dining room; butler's pantry; large, light kitchen; parquet floors; 4 master bedrooms, separate toilet second floor; 3 maids' rooms and bath third floor; vapor heat; 10 tons coal; 3-car garage; beautiful old shade trees; Harlem Division; 37 miles; good trains; service; immediate possession. E. W. White, owner, 347 Amsterdam Av. Schuyler 7165. Would consider one to three year lease.

OVERLOOKING THE HUDSON.
This lovely home of 8 rooms and bath, with every modern convenience and in perfect condition; was built 5 years ago and is only 4 minutes' walk from an express station, 50 minutes from downtown; it commands an extended view of the Hudson, has a beautiful, large plot of ground and is 3 minutes from high school; $12,000; see it! Howard Goldsmith, 63 Park Row. Telephone Beekman 2260.

For Sale—Attractive house, with 7 master's bedrooms, 3 baths, 3 servants' bedrooms, 2 baths; well situated on Sound, 15 miles from 59th St., with ample lawns, garden and brick garage. Apply Robert Pettigrew, 20 East 42d St., Room 825. Telephone 155 Murray Hill.

New Jersey.

A REFINED HOME AVAILABLE NOW.
Ridgewood, N. J., best street, near station; 10 rooms (7 bedrooms), 2 baths, hot water heat, every improvement; garage; large, well-shaded plot; excellent value; too good to keep long.
S. S. WALSTRUM-GORDON & FORMAN,
120 BROADWAY, RIDGEWOOD,
NEW YORK. N. J.

READY FOR OCCUPANCY.
An elegant large six-room house, hardwood trim, parquet floors, steam heat, electric light, gas and sewer connection; in a beautiful town, 30 minutes from New York; near schools and station; $1,500 down, balance on easy terms. W. Buckley, 261 Broadway, N. Y. Tel. 5526 Barclay.

SEVEN-ROOM HOUSE, FURNISHED.
Good barn, 100 acres good, smooth, cultivated land, sloping south; suitable for poultry, cattle, fruit, general farming; excellent location; two miles, macadam road, from main line Jersey Central station; 45 miles; $6,250. Owner, Room 804, 59 Wall St.

East Orange—10-room house, electric lights, new roof, porch, garage, five minutes to three D. L. & W. stations; thirty minutes to Broadway; possession June 1; rent $150.00 month; reference required; coal for Winter in cellar extra; mailing box.

On wooded hill, in neighborhood of beautiful homes, an attractive tapestry brick dwelling of 8 rooms, master's and servants' baths; lot 70x250; ¼ mile from express station; price $16,000. W. W. Wilsey, 26 Avondale Road, Ridgewood, N. J.

Deal Beach, N. J.—Genuine sacrifice; beautiful stucco residence, elegantly furnished; 12 rooms, 3 baths, electricity, hardwood floors, etc.; large garage (chauffeur's quarters); only $15,000 if taken now. Cleveland, 310 Kinmonth Bldg., Asbury Park, N. J.

Caldwell, N. J.—For sale, or rent by year or Summer, large, handsome house, extensive grounds and garden, high elevation overlooking Passaic Valley; 7 minutes' walk from Essex Fells Station. Answer 64 Wall St., N. Y., 10th floor.

New seven rooms, exceptional living room, fireplace, tile bath, complete with every city convenience; large plot; schools; depot convenient; reasonable. Frank Stevens, Ridgewood, N. J.

Mountain Lakes, N. J.—For bargains in private property to let or sale, from $10,000, or rent furnished, for Summer from $500, see Mrs. H. C. Klintrup, 45 John St., N. Y. Phone John 4579 or Boonton 401.

Exceptionally well-built house; improvements; eight rooms; large plot; high ground; four cents, Erie; near high school; $4,800; cash $2,800. G 906 Times Downtown.

At Mountain Station, South Orange—11-room house, all improvements; $15,000, on easy terms. O. S. Thompson, 257 4th Av., New York. Telephone Gramercy 3183.

Exceptionally well-constructed stucco house; eight large rooms; every improvement; copper screens; fireproof; garage; $16,000. Phone 558R Leonia.

Atlantic Highlands home, newly renovated, choice corner, 100x105 ft.; others. Particulars. Tom Emery, with Audel, 72 5th Av., City.

HACKENSACK HEIGHTS HOMES $6,000 UP; $1,000 down, balance like rent. Boundary Realty Co., 30 Church St., N. Y.

Lake Hopatcong—Furnished 8-roomed cottage; 150 lake frontage; $3,000; terms to suit. Meister, 530 75th St., Brooklyn.

Connecticut.

Darien, one hour Grand Central, half mile from station, cottage, six rooms, bath, electricity, attractively furnished; three-eighths acre lot, beautifully located; price $4,000; reasonable terms; or rent $100 month to October. "Wall," Rector 76 or Darien 344.

Miscellaneous.

Stewart Manor—Station 6 minutes; Pennsylvania 35 minutes; 9 rooms, modern; new; stucco house; electricity; $6,300; cash $1,000. B. C. Vorsimer, 220 West 42d.

Country Houses Wanted.

Wanted—Unfurnished house, 9 or 10 rooms, 3 baths, garage, at Forest Hills or in vicinity; must be within 20 minutes of Penn. Station; occupancy July 1 or prior. G 891 Times Downtown.

Wanted, small modern house to rent by 3 adults; Westchester County, Pelham Manor preferred; immediate possession. M 679 Times Downtown.

Responsible couple wish to lease one year small house or apartment in Forest Hills. M 659 Times Downtown.

Wanted to lease, with option buying or buy on contract, small house, Nassau or Queens. B 246 Times.

COUNTRY REAL ESTATE.

Westchester—For Sale or To Let.

Yonkers family hotel for sale; property and good going business, with wonderful undeveloped opportunities for a good manager; price and terms upon application. Thomas S. Burke, Flagg Bldg., Getty Square; also South Broadway at Valentine Lane. Phone 5060 Yonkers.

New 6-room house; all improvements; 50x100, ground; 22 minutes out. Offenbach, 2,036 5th Av.

Thirty beautiful estates in Westchester for sale, $20,000 to $100,000. B. F. Valentine, Flagg Building, Getty Square, Yonkers.

Long Island—For Sale or To Let.

400 lots (25x100), adjoining railroad station, at $15 each; 45 miles out on main line, Long Island R. R.; church, school, station, post office and hotel on premises. O. L. Schwencke, 277 Broadway, New York. Phone Worth 4657.

BARGAIN—8-story brick house, all improvements with an up-to-date plant of 16 Singer sewing machines and apartment of 12 rooms and bath upstairs. Owner, 171 Perry Av., Maspeth, L. I. Phone 3596 W. Newtown.

AT HUNTINGTON, most attractive bargain; cottage, 8 rooms, bath, electricity, gas, fine condition; large plot, over half acre; garden; garage; built before war; price $7,000; terms. DANIEL GERARD, 1,270 Broadway, N. Y.

$1,000 CASH—PRICE $4,000.
Comfortable, old-fashioned house, 10 and bath; 17 minutes by subway to 42d St., Manhattan. Owner, Room 1826, 154 Nassau. Beekman 2685.

BEAUTIFUL FLUSHING.
New Colonial houses; all modern improvements; large grounds, facing city park. Wm. Peterson, builder, 417 Dean St., Brooklyn.

Large barn, 40 stalls and 11-room frame dwellings, 150x100; 912 Boyd Avenue, Woodhaven, for sale or rent cheap. SHARUM, 170 Broadway.

Must be sold; owner leaving country, two-family brick; 10 rooms; price $12,500. Bleedenkapp, 199 East 58th St.

Pine Tree camp site, 2 lots, $55; cash $15, monthly $5. Bleedenkapp, 199 E. 58th St.

New York State—For Sale or To Let.

Any one wishing to purchase or rent property in the Adirondacks write Wm. H. Montgomery, Chestertown, N. Y.

New Jersey—For Sale or To Let.

QUAINT rural cottage home for year round living; less than 1 hour from New York City; splendid commuting service; with one-third acre shaded by fine old oaks; almost new; fully decorated; 5 handsome rooms, tiled bath, massive fireplace; high in the healthful hills; only 47 minutes by train; sacrifice for $3,500 cash secures to desirable party; $6,000 on mortgage; plot 100x140 feet; near country clubs, schools, churches and markets; in a refined, exclusive neighborhood; rights to privately owned lakes. INDIVIDUAL, Box 688, City Hall Station, New York City.

11 good houses, nearly new, all improvements, in fine big suburb; only $40,000; great snap. H. C. Lockwood Co., Woolworth Building.

Desirable properties for sale in Orange, East Orange and Mountain Stations. Dudley, 227 Main St., Orange, N. J.

8 acres in good suburb, 2 miles to depot; house, &c; $7,000; terms. H. C. Lockwood Co., Woolworth Bldg.

200 lots at depot on Jersey Central; $60 each; $1,000 cash. H. C. Lockwood Co., Woolworth Bldg.

OUT-OF-TOWN REAL ESTATE.

OHIO MANUFACTURING PLANT.
Approximately 50,000 square feet floor space; main building of splendid construction; insurance rate 42c. per $100; low tax rate; never had labor trouble of any kind in this locality; full information on request.
THE PFEIFFER & MORROW CO.,
COLUMBUS, OHIO.

OUT-OF-TOWN REAL ESTATE.

For Sale—16,000 square feet floor space, 926 feet side track; one-story structure, suitable for factory, assembly plant, or any industry requiring large floor area; located on main line of Southern railway, 8 miles from centre of Charlotte, N. C., just out of city limits; city water, electric power and light; paved road; for quick sale this valuable space can be purchased, together with 8 acres of land, 900 feet frontage on Main Line Southern Railway; 7,320 square feet uncovered platform, 10,500 square feet covered shed; loading and unloading platform. 355 feet long, for $18,000. W. E. Thomas, 21 Law Building, Charlotte, N. C.

REAL ESTATE WANTED.

Wanted—An organization that shelters about 150 children daily desires a building or part of a building for dormitories, classrooms, recreation rooms, &c.; about 25,000 square feet; light, sanitary surroundings necessary; location in Manhattan preferred. X 3425 Times Annex.

Wanted—Six-room apartment or country house within city limits; weekly but not expensively furnished; family with children; best references; give full particulars and rental. M 695 Times Downtown.

WILLIAMS-DEXTER CO., INC.,
80 Grove St. Spring 5518.
Can dispose of your Washington Square and Greenwich Village properties to advantage.

Want to lease tenement or apartment property. Send full particulars. S. Lefkowitz, 40 East 7th St., New York. Phone Orchard 1836.

FARMS.

New York State—For Sale or To Let.

FARMS! FARMS! FARMS!
Many good ones, $7,500 to $30,000.
Pictures and details. State price limit.
E. E. GOUGH, Inc., 141 Broadway.
Selected Farms in N. Y., N. J. and Conn.

SUMMER HOMES FURNISHED

Brooklyn.

Prospect Park South, Brooklyn—Beautiful detached residence, furnished; all improvements; June 15 to Sept. 15; $225 a month. Apply 109 Westminster Road, Brooklyn. Telephone 8229-J Flatbush.

Wanted—Small furnished house within commuting distance of New York, from June 15 to Sept. 15; state terms and location in first letter. Address George M. Vail, 320 West 24th.

Arlington Av., 220, Brooklyn—Arlington section; 2 rooms and bath, 40x100, driveway, $13,500; 10th cash required; owner on premises. Phone 1910 J Cypress.

Furnished detached house, 5 rooms, Flatbush; open fireplace; convenient to all car lines; June-September, $100 monthly. P. G. Johnston, 326 East 7th St.

Three-five rooms for housekeeping, not exceeding $100; within 45 minutes from Manhattan. M 75 Times.

Richmond.

Refined couple will share their country home with small family, season or all year. Independent. Telephone 1256M Tottenville.

Westchester County.

Amid country surroundings at Mount Vernon, only 5 minutes New Haven Station, new Dutch Colonial house of 8 rooms, 2 baths; garage, large vegetable garden planted and nicely growing; may be rented furnished for July and August to adult family well recommended.
ANDERSON REALTY CO., Mt. Vernon, N.Y.

White Plains—Attractive, modern house, furnished; 5 sleeping rooms, large living rooms; shaded grounds (corner); July 1-Sept. 1; $400. Telephone 803SJ White Plains.

For Rent—Attractive brick cottage, furnished, 8 rooms, 4 baths; garage; corner; conveniently located; near club and station. Call Rye 742.

Long Island.

AT LONG BEACH.
Rent for season, my beautiful 9-room house, 2 baths, steam heat, splendidly appointed; all bedrooms in mahogany, ground floor furnished in mission; full furnished equipment of silver, cut glass and cooking utensils; beautiful lawn surrounded by hedge; one minute's walk to depot; house open for inspection all the time. J. A. Clark, 10 Hudson St., Long Beach, or 1,898 Broadway, New York City. Telephone: 88 Long Beach, 8763 Columbus.

Furnished six-room cottage, bath, large screened porch, garage, electric light, O. Bassler, County Line Road, near Merrick Road, Amityville, L. I. Box 444. Phone 99-M.

I have for rent a number of furnished houses for the Summer, from $200 per month and up; restricted tenants required. Apply Walter J. Watson, 60 Main St., Flushing, N. Y.

Flushing—8-room cottage, June 15 to Sept. 15; all improvements; finest residential section; flower garden; four minutes from station. 248 Barclay St., Telephone, 3265-W Flushing.

Long Beach—Ocean front room in bungalow for rent, season June to September; single preferred; reasonable. Write L. Simonyi, Room 906, 270 5th Av.

Sea Cliff—Furnished cottages; conveniences; bathing; $900-$1,500. Kverit, 311 West 114th.

Elegantly furnished 8 room cottage, South Shore, 2 baths; beautiful grounds; reasonable rent for season. KNIGHT, Bryant 4853.

New York State.

To let furnished, Summer season, small house, 6 rooms and bath; garage; conveniently located; just off Grandview Av. All local brokers, Rye, N. Y.

Cottage, furnished, for rent in the Catskills; 5 rooms; garage; 4 miles to Saugerties; reasonable. M 40 Times.

New Jersey.

Budd Lake, N. J.—Furnished summer bungalow for sale, six rooms, one storage; fieldstone foundation and fireplace; shingled roof; immediate occupancy. Maxfield, 28 Fulton Av., Jersey City.

Asbury Park—Two rooms and kitchen, complete, on lake, in private family, furnished, for season June 15 to Sept. 15; all conveniences. Apply G. Trett, Apartment 62, 961 St. Nicholas Av.

Atlantic City—Modern 2 or 4 room apartment, completely furnished for housekeeping; on Boardwalk opposite steel pier; full particulars given. De Welles, 1,000½ Boardwalk.

Caldwell.—For rent, furnished, 10 room dwelling; garage and grounds; June-September; opportunity. H 838 Times Downtown.

Artist's bungalow; $500 for three months; beautiful spot in woods; easy commuting; bathing; two or three adults only; references required. K 583 Times.

East Orange—Four-five room apartment; best location; immediate possession; lease until Sept. 1; adults. Crites, 6 Watson Av., East Orange.

Fine Summer home; nice grounds, improvements; 9 rooms; near river, stations; season, $600. Frank Fay, Mountain View, N. J.

Middletown Av., 25, Atlantic Highlands—Furnished 8 rooms; all improvements; garage. Call or write.

Massachusetts.

Modern, furnished, 8-room bungalow, beautifully situated in Berkshire Hills, Williamstown, Mass.; to be rented at once. F. T., 607 West 161st St., Apt. 4 F. New York City. Phone Audubon 413 after 7 in evening.

Connecticut.

Niantic—Large cottage to rent for the season at Niantic, Conn.; accommodates 12; modern conveniences; sleeping porch; boat. Address M. R. Marsh, 64 Benton St., Springfield, Mass.

Summer Homes Wanted—Furnished.

In the Berkshires.—Wanted by 4 adults, furnished house from July 1 to Sept. 7. Address particulars, Doctor, Box 147, 1,464 3d Av.

TO LET FOR BUSINESS.

Light loft; 25x40, to sublet. Apply Freeman Bros., 232 West 29th St.

Desk room to let; light office; $25 monthly. Room 1,014, 110 Nassau St.

DESKROOM, desirable, light office. Apply 309 Broadway, Room 401.

Desk space to let; stenography, telephone service. Office 506, 225 Fifth Av.

Broadway office; 250 feet join entrance; telephone; $45. 1,416 B'way, Room 711.

DESK ROOM to let—Phone Rector 0266. Room 115, 122 Liberty St.

For rent, part of stationery store, 15 East 23d St.

OFFICE, 1,000 feet; can be used for stock. 467 Broadway, Room 301.

Store and lofts—Immediate possession. 136-142 West 24th. Agent on premises.

Physician's suite to lease; private dwelling. 127 West 77th.

Store, immediate possession; $25. 307 West 37th St., phone Watkins 3718.

Bright loft, 50x99, fireproof building; elevator service. Happel, 405 East 23d.

Desk space in light, modern office below Liberty St. Phone Rector 3981-2.

Desk room, good light. Suite 306, 39 Cortlandt St. Tel. Rector 9636.

Part of well-furnished office. Suite 130, 116 West 39th St.

For rent—Lofts, first floors; immediate possession. 21-23-25 West 20th St.

Desk room or office space to let. Rooms 209, 2 Columbus Circle.

Sublet, Times Square section, large, airy office, 2 large windows. Bryant 9063.

TO LET FOR BUSINESS.

OFFICES TO LET.
$30 and up, suitable for dentist, chiropodist, manicuring parlor, showrooms, &c.; ready for occupancy; opposite Manhattan St. subway station and Fort Lee ferry to Jersey; 125th St. crosstown and Broadway cars stop at door; three blocks west of 9th and 8th Av. L stations. On way to Coney Island boats, Albany day and night lines and Palisades Park. Libby's Holding Corp., 8,197 Broadway. Phone Morningside 9004.

SERVICE STATION
or manufacturing lofts; 108 West End Av., near 63th St., two floors and basement, 50x100 each; space on any floor; concrete floors, fireproof building; 300 gallon underground gas tank and pump; full size elevator for automobiles; immediate possession. Write or phone, Ekonoy-Karmen Co., 140 6th Av. Chelsea 1246, or your broker.

SEVENTEEN HUNDRED (1700) SQUARE FEET FOR RENT—IMMEDIATE POSSESSION; FIFTY-SEVENTH ST. AND BROADWAY, IN HEART OF AUTOMOBILE DISTRICT; IDEAL LOCATION FOR AUTOMOBILE ACCESSORIES, OFFICE AND STOCK ROOM; REASONABLE RENTAL; ACT QUICK. S. H. DEROY, 1,780 BROADWAY.

LIGHT AND AIRY OFFICE ON 47TH AV., BETWEEN 29TH AND 30TH STS. HOLMES PROTECTION; ELECTRIC LIGHTS AND TELEPHONE SERVICE; SUITABLE FOR ANY BUSINESS. VERY REASONABLE. WRITE E. F., 320 PRESBYTERIAN BLDG.

NOW VACANT, TOP LOFT, LIGHT FROM 3 LARGE SKYLIGHTS AND 3 SIDES; ALSO CONCRETE MODERN BASEMENT; OTHER LOFTS; STORE, 50 FEET FRONT. MAY DIVIDE; HEAT, ELE

APARTMENTS TO LET.

Furnished—West Side.

9TH AV. (890th)—Two rooms, bath, real kitchenette; never suited before; special $60. Madison Square 9410.

10TH ST., 37 WEST—2 rooms and bath; apartment well furnished, exceptionally large, airy living room, French doors opening onto balcony; immediate possession, 4 months or longer; price $180 per month; references. Inquire Mr. Ball.

11TH ST. 17 WEST (Apt. 19)—Handsomely furnished; 4 outside rooms; housekeeping; till Oct.; immediate possession. Inquire Supt.

21ST. WEST—Four furnished rooms; also kitchenette; party leaving for the mountains; will rent to Oct. 1. Apply 338 West 23d St.

23D, 261 WEST—Four rooms in up-to-date house; telephone, shower; baths, piano. Superintendent.

23D, 307 WEST—Apartment, furnished, six rooms and bath. E. A. Smith.

27TH ST., 32 WEST—3 and 2 room apartments; hotel service; immediate possession.

37TH ST., 38 WEST—Furnished apartment for rent; June 1 to October; 2 rooms and bath; can be seen to-day or Tuesday.

42D ST., 228 WEST—Luxurious furnished bachelor apartments consisting of parlor, bedroom and bath; $25 per week up; full hotel service.

46TH, 841 WEST—New elevator building; cleanliness; furnishings unequaled; 2-3-4 rooms, bath; choice of only desirable; no objectionable applicants; highest references; $60-$125 monthly upward. Tel. Bryant 6868.

46TH ST., 45 WEST—Two rooms, bath, beautifully furnished; Victrola, &c.; $125; from June 15. Bryant 8266. Manicom.

46TH ST., 51 WEST—Large, light furnished alcove room; south front; bath, kitchenette.

47TH, 32 WEST—Floor at cost ($175) to responsible party for Summer months; will sell long lease. Hanko.

50TH, 17 WEST—Attractive studio apartment; large double room, bath, north light, completely equipped; to let June to October; $350 for season; references. Superintendent.

50TH ST., 3 WEST (Apt. 4S)—Beautifully furnished kitchenette apartment; references required.

51ST ST., 61 WEST—Nicely furnished 3 rooms, bath, kitchen; very attractive; grand piano; private telephone.

52D, 51 WEST—Attractively furnished 2-room apartment, big room, fine bath. Apply Superintendent on premises.

54TH ST., 200 WEST—Sublet for summer, housekeeping apartment, 3 rooms and bath, fully furnished; big bargain; immediate possession. 4A, the Adlon.

54TH, 106 WEST—Living room, bedroom, bath and kitchen, to let Sept. 20, 1921; three-floor front; electricity, gas, private telephone; immediate possession. Telephone Schuyler 8000. Apartment 511.

55TH, 204 WEST—Attractive seven-room housekeeping apartment; immediate possession or Oct. 1; maid service if desired; hotel under same roof. Apt. 4, U. W.

55TH, 347 WEST (Apt. 7A)—Rent, furnished, until Oct. 1, 1920, delightfully cool, southwest corner apartment; two large rooms, kitchenette and bath. See Janitor.

55TH ST., 18 WEST—Handsomely furnished one and two room apartments, with bath, elevator.

55TH ST., 204 WEST—Six room apartment for rent, furnished, unfurnished. Ardath.

56TH, 206 WEST.

HOTEL THORNDYKE—VERY ATTRACTIVE 2-ROOM SUITE WITH PRIVATE BATH; $15 WEEKLY; SPECIAL RATES FOR WEEKLY AND MONTHLY RATES.

56TH, 334 WEST, Apt. 3S—Five-room apartment, well furnished, for two gentlemen or refined couple; piano, Victrola, silver, linen; two bedrooms. Circle 9440.

57TH ST. 41 WEST (Near 5th Av.)—Elegantly furnished new modern front 2-room apartment; electric kitchenette, private bath, private entrance, 5 large windows, extra large rooms, cool; Summer lease; $100-$125; option of renewal Oct. 1; Winter rate; 3d floor front; immediate possession. Evans.

57TH ST., 37 WEST—One and two room apartments, all improvements; also one 2-room apartment with roof garden, handsomely decorated; must be seen to be appreciated; elevator and restaurant.

57TH, 200 WEST—Handsomely furnished modern apartment, two rooms, unusually large bathroom, fever hall, many closets; for lease until October, 1922, or shorter term. Telephone 6158 Circle.

57TH, 340 WEST—Modern elevator apartment house newly furnished; hotel service, 2-3 rooms and bath; $25 per week and up; references required.

57TH (near Carnegie)—Cozy 2-room apartment; private sleeping porch, elevator; ideal for bachelor; until Oct. or longer. References. Circle 6276.

57TH ST., 308 WEST—Newly furnished 3-room kitchen apartment; unusually large light rooms; $110 and $125 per month.

5.7TH, 153 WEST—Fine bachelor's apt., 3 rooms, bath; seen evenings, 4:30 to 7; $300 monthly.

58TH, 21 WEST—4 rooms, 2 bath and kitchenette, furnished or unfurnished, for Summer months or longer. Phone, Tuesday, Plaza 5412.

58TH, 47 WEST—Large, airy apartment, attractively furnished, living room, bedroom, bath, kitchenette, until Oct. 1. Mason.

58TH—Two-room apartment, front; elevator; handsomely furnished; $100. Columbus 1277.

58TH, ST., 38 WEST—Sublet handsomely furnished 3 rooms, bath, kitchenette. Ferrin.

58TH ST., 36 WEST—Furnished, delightful, kitchenette apartment. Apply Ransom, Plaza 6160.

59TH, 42 WEST—Sublet, nicely furnished 6-room apartment, piano, victrola; June 1-Sept. 1; $95; references. Beck.

59TH ST., 30 WEST—Business woman living alone has accommodations for two business women; rent $80; references exchanged; call between 10 and 5 only. L. P. Cogswell, D. C.

59TH ST., 1 WEST—Charming duplex apartment, three rooms, bath, kitchenette; rents June 1. Hotel des Artistes, Apartment 410. Shown 2 to 5.

59TH, 2 WEST—Sublet duplex furnished apartment. Telephone 8010 Columbus.

60TH, 46 WEST — LUXURIOUSLY FURNISHED SUITE, PARLOR, BEDROOM, DINING ROOM, PRIVATE BATH, LAVATORY, SHOWER, SEPARATE KITCHEN; $250 MONTHLY.

60TH ST. AND BROADWAY (Hotel Spencer Arms)—Will rent my furnished suite, 3 large rooms and foyer; rental $425 per month. See manager.

60TH, 312 WEST—Three rooms, kitchenette; real home; every comfort; modern. Westmore.

60TH, 3 WEST—Beautiful apartments, 3 elegantly furnished large rooms, kitchenette, telephone; $200 to $280 monthly.

60TH, 261 WEST—Apartments, unfurnished, 4 and 5 rooms.

60TH, 131 WEST—Desirable apartment, two rooms, kitchenette, bath; convenient location; June 1 to Oct. 1. Groscake.

60TH ST., 305 WEST—Nicely furnished front room, with kitchenette very desirable for a business couple; $12 weekly.

60TH, 104 WEST—Hotel apartment, two or three rooms, sublet to Oct. 1; reasonable. Apply Apartment 101.

60TH, 10 WEST—Two large rooms, bath, exclusive residence; breakfast optional; gentlemen.

61ST, 171 WEST—Will rent our completely and well furnished apartment 3 rooms, for summer months; southern exposure; refrigeration furnished; immediate possession. Fairfield.

61ST ST., 31 WEST—Sublet 1 and 2 room apartment, with private bath; complete hotel service; dining room. Hotel Joyce.

62D St., 104 WEST—To let, an apartment of four rooms, consisting of large living room 26x13.6, bedroom 18.6x13.6, dining room, tiled kitchen, with ice refrigeration, and particularly fine bathroom, with alcove shower; if two bedrooms are required, dining room can be furnished as a bedroom; apartment is sumptuously furnished; price $250 monthly to Oct. 1; maid service will be supplied if desired. Apply to Superintendent on premises. Telephone Columbus 7940.

62D ST., 166 WEST—Apartment of three rooms, consisting of bedroom, combination living and dining room, tiled kitchen, with ice refrigeration, and large bathroom, with alcove shower; the apartment is sumptuously furnished, will be let June 15 to Oct. 1; maid service supplied if desired. Apply Manager, on premises, or telephone Columbus 7940.

63D ST., WEST—Beautifully furnished two rooms and bath in apartment hotel; full service restaurant. Vanderbilt 3565.

63D, 42 WEST—Furnished apartment, two rooms and bath; attractive; reasonable. Apartment 64.

64D, 66 WEST—Exceptional apartment; 3 large rooms, kitchenette, foyer, elevator; reasonable.

65D, 146 WEST — VERY BEAUTIFULLY FURNISHED 3-ROOM KITCHENETTE SUITE, PRIVATE TILE BATH, LAVATORY, ELECTRICITY; WEEKLY OR MONTHLY; REASONABLE.

65D, 150 WEST (Hotel Nobletch)—Several beautifully furnished two-room suites, with bath; moderate rates; weekly and monthly rates; $125 monthly up, $35 weekly up.

65TH, 103 WEST—Two sunny front rooms, kitchenette; all conveniences.

65TH ST., 314 WEST—Fully furnished three-room apartment (living room 23x15 feet), with large inclosed tiled roof garden; open fireplace; automatic electric elevator; excellent chef in building; also maid service; all hotel conveniences with the privacy and comfort of an apartment. Inquire on premises.

65TH, 2 WEST—HANDSOME TWO-ROOM SUITE, PRIVATE BATH, LAVATORY, ELECTRICITY, KITCHENETTE, COMPLETE HOUSEKEEPING; WEEKLY OR MONTHLY.

65TH, 120 WEST—Exceptionally large, attractively furnished front housekeeping suite; grand piano. Columbus 1699. Call mornings.

65TH, 14 WEST—Beautifully furnished one-room, bath, kitchenette apartment; service.

66TH, 104 WEST—Sunny, well furnished 3 rooms, bath, kitchenette; never sublet before; special, $60. Madison Square 9410.

66TH ST., 37 WEST—2 rooms and bath; apartment well furnished, exceptionally large, airy living room, French doors opening onto balcony; immediate possession, 4 months or longer; price $180 per month; references. Inquire Mr. Ball.

67TH, 118 WEST—Large 3-room suite, private bath, kitchenette; reasonable.

67TH, 156 WEST (Apt. 12)—Six rooms, two baths; all light; June 1-Oct. 1; reasonable. Schuyler 3866.

67TH, 132 WEST—Cool six rooms, all outside; elevator; reasonable terms; references.

67TH ST. (Corner Broadway)—Completely furnished kitchenette apartment, six large, light rooms, for Summer. Telephone Schuyler 5794.

67TH, 500 WEST—Apartment, 4 rooms; will rent for 4 months; handsomely furnished; everything first-class. Coleman.

67TH, 503 WEST—Very nice 3-room and kitchen, elevator, apartment, attractively furnished; $135 month.

67TH ST., 41 WEST—Three rooms, bath, kitchen, completely furnished for housekeeping; June 1 to Sept. 22. Can be seen after 2. Schuyler 1871.

68TH, WEST—Beautifully furnished June to October; modern, apt. 11F. Schuyler 0437.

68TH, 460 WEST—Apartment, six beautiful outside rooms, for two or three months; $175 monthly. Apply morning. Kaplan.

68TH, 536 WEST—All light, five-room, completely furnished apartment for sale, sixteen months' lease; rent $110. Mr. Rosenthal.

68TH, 556 WEST—Four delightful front rooms complete, including Daveno, vacuum, phonograph; June 1 to Oct. 1; $50. Meyers.

A LARGE ASSORTMENT OF APARTMENTS, 3 to 6 rooms; elevator, non-elevator; $60-$100 month; weekly rates; references essential. 215 Manhattan Av. Academy 1047.

APARTMENTS OF QUALITY.
2,728 Broadway, 2 rooms, bath; $75.
West End Av., 5 rooms; $150.
Central Park West, 7 rooms, 3 baths; $250.
Washington Heights, 5 rooms; $100.
Many others for Summer rentals and longer; reasonable prices.
EVERETT M. SEIXAS CO.,
807 8th Av. Tel. Murray Hill 4520.

APTS. OF UNUSUAL CLEANINESS, 2-3 rooms, kitchenette, 1 and 2 baths, $65 to $125 monthly; comfortably furnished; telephone, elevator service; no objectionable or questionable tenants; references essential. THE WILSONIA, 223-229 WEST 90TH ST.

APARTMENT HUNTING UNNECESSARY—Immediate or October occupancy. Mrs. Dingeman, Specialist, 128 W. 72d. Col. 8236.

APARTMENTS, Summer bargains; furnished, $125 upward; long leases. Wickliffe Gray, 309 West 72d St. Columbus 3974.

ARTISTS APARTMENT.
Seven rooms, exceptionally attractive, big living room, three outside bedrooms; elevator service unusual; bargain; $150 per month till Oct. 1. Telephone Riverside 4413.

Attractive 4 rooms, very clean, every convenience, $65; exceptional. Phone Wadsworth 9711.

Attractive suites; telephone, kitchenette, maid service. The Suberol, 186 West 46th.

AUDUBON AV., 155—Five-room elevator apartment, nicely furnished; piano and Edison; June 15 to Oct. 1; price reasonable; references required. Apartment 6D.

Beautiful apartment, Central Park West, June to October; bargain. Everett M. Seixas Co., 507 5th Av. Telephone 4520 Murray Hill.

BROADWAY, near 79th St.—6 rooms, 3 baths, all outside, 5th floor; rivers, view; exceptionally cool; specially designed furnishings; Knabe electric piano; linen and silver; June-Oct., $275; shown by appointment only. C 445 Times.

BROADWAY, E. W. corner 69th St.—Subway, elevated; 5 rooms, 1-4 baths, elevator, electricity, telephone; furnished or unfurnished, near subway express; long or short lease; $100-$75. Ernest Fribelhern.

97TH, 229 WEST, (2D)—Well furnished nine-room apartment; long or short term lease; possession around Oct. 1.

98TH ST., 230 WEST—Beautiful corner housekeeping suite, four rooms. Riverside 6807.

98TH (West End)—Six rooms, 2 baths, beautifully furnished; $120. Columbus 1278.

99TH, 206 WEST—5 rooms, furnished; reasonable. Kraft, telephone Cortlandt 2140.

99TH (Riverside)—Beautifully furnished 5-room apartment. Tel. Riverside 8435, Apt. 3.

100TH, 314 WEST—4 rooms, bath, exceptionally well furnished, southern exposure, from June. Apt. 9.

102D—Seven rooms, front; elevator; grand piano; season or year. Columbus 1277.

103D, 1 WEST—Wanted responsible party, occupy small apartment, Summer, bargain. Glover.

105TH, 201 WEST—Light, well furnished 5-room elevator apartment; grand piano; phone; June to Sept., $125. Cheney.

106TH, 235 WEST—Comfortable front suite 2 rooms and kitchen. Apartment 5.

110TH ST. and 7TH AV.—ATTRACTIVE FIVE-ROOM, FURNISHED, MODERN ELEVATOR APARTMENT, IDEALLY SITUATED FROM JUNE 1 TO OCT. 1; BARGAIN ON ACCOUNT OF LEAVING CITY; $125 MONTHLY. PHONE STUYVESANT 3079 FOR PARTICULARS.

110TH, 200 WEST—Five well furnished, outside; best location; reasonable. Apt. 2-C.

111TH ST., 536 WEST—Beautifully furnished six-room, high, cool apartment; June 1. Johnston, Apt. 8F. Cathedral 9060.

112TH, 530 WEST—Four nicely furnished sunny outside rooms; piano, telephone; near subway; $100. Superintendent.

113TH ST., 307 WEST—3, 5, 6 room housekeeping apartments in high grade elevator building; artistically and completely furnished; linens, silver, dishes, rugs; lease for 3 or 15 months; reduced rentals until September. Phone Cathedral 7280.

113TH, 605 West (near Broadway)—Eight rooms, two baths, attractively furnished; piano; also Victrola; possession until Oct. 1. Apartment 12. Phone Cathedral 9506.

113TH, 502 WEST—FOR SUMMER, $110; LEASE FOLLOWING YEAR $120; 5-ROOM FURNISHED APARTMENT; PIANO. IRWIN.

114TH, 517 WEST—Four rooms, beautifully furnished, linen, silver; $100 per month to Oct. 1. Apt. 8C.

114TH ST., 431 WEST—For June only, four rooms and bath; all outside; beautiful; $100. Apt. 8C. Telephone Cathedral 7563.

115TH ST., 601 WEST, at Broadway (Apartment 56)—Seven rooms, all light; southern and eastern exposures; three baths; exceptionally cool and comfortable; to let until October to small family adults.

115TH, 610 WEST—Four rooms and bath, nicely furnished. Telephone Morningside 7841, Apartment 4.

115TH, 606 WEST—3 rooms, bath; piano; June-September, $115. Morningside 1063.

116TH ST. WEST (20 Morningside Av.)—Five well furnished light outside rooms, piano, Victrola; elevator; opposite Park; $95 monthly; June 1 to Sept. 15. Apply Saloman, or Superintendent. Phone 9114 Morningside.

116TH ST., WEST (Hotel Cecil).

Just vacated, very desirable 2-room suite and bath; special weekly, monthly rate; full hotel service.

119TH, 625 WEST—Attractive 2-room furnished kitchenette apartment to sublet.

129TH (Opposite Columbia)—Four well furnished rooms, modern elevator building. Inquire Apt. 1, 423 West 118th St.

131ST ST. 414 WEST—Party going abroad will sublet front elevator 4-room apartment at a sacrifice; attractively furnished; piano; adults; references. Apt. 4S.

122D, 620 WEST (Apt. 64)—Two room housekeeping suite; also bedroom, sitting room suite; light, airy, all conveniences.

124TH ST. and Broadway—Five rooms, beautifully furnished; grand piano; immediate occupancy; will sublet for two months or longer; rent reasonable; can be seen by appointment. Phone Barclay 10128.

124TH, 75 WEST—Three rooms, bath, kitchenette, furnished, front apartment, June-October.

125TH, 625 WEST—Sublet, 6 rooms, attractive front apartment, furnished; phone, electricity; reasonable; near subway, bus.

125TH, 616 West (Apt. 3B)—Sublet, 6 room front apartment; 2-3 months; attractively furnished; overlooking Hudson; reasonable.

127TH, 605 WEST—FIVE BEAUTIFUL ROOMS, BATH, HANDSOMELY FURNISHED, SUBWAY, STAGES AT CORNER; REASONABLE TERMS.

128TH, 600 WEST—Six-room nicely furnished elevator apartment; for Summer months; $125 per month. Riehl, Apt. 4C.

130TH ST., 606 WEST—Immediate possession of beautifully furnished 4-room front apartment; Steinway piano; abundance of windows; reasonable if sold only; short or long lease; reduced price for Summer; $105 month after Oct. 1.

131ST ST., 536 WEST—Beautifully furnished six-room, high, cool apartment; June 1. Johnston, Apt. 8F. Cathedral 9060.

132D, 530 WEST—Four nicely furnished sunny outside rooms; piano, telephone; near subway; $100. Superintendent.

135TH ST., 307 WEST—3, 5, 6 room housekeeping apartments in high grade elevator building; artistically and completely furnished; linens, silver, dishes, rugs; lease for 3 or 15 months; reduced rentals until September. Phone Cathedral 7280.

135TH, 605 West (near Broadway)—Eight rooms, two baths, attractively furnished; piano; also Victrola; possession until Oct. 1. Apartment 12. Phone Cathedral 9506.

135TH, 502 WEST—FOR SUMMER, $110; LEASE FOLLOWING YEAR $120; 5-ROOM FURNISHED APARTMENT; PIANO. IRWIN.

135TH, 517 WEST—Four rooms, beautifully furnished, linen, silver; $100 per month to Oct. 1. Apt. 8C.

135TH ST., 431 WEST—For June only, four rooms and bath; all outside; beautiful; $100. Apt. 8C. Telephone Cathedral 7563.

135TH ST., 601 WEST, at Broadway (Apartment 56)—Seven rooms, all light; southern and eastern exposures; three baths; exceptionally cool and comfortable; to let until October to small family adults.

135TH, 610 WEST—Four rooms and bath, nicely furnished. Telephone Morningside 7841, Apartment 4.

135TH, 606 WEST—3 rooms, bath; piano; June-September, $115. Morningside 1063.

135TH ST. WEST (20 Morningside Av.)—Five well furnished light outside rooms, piano, Victrola; elevator; opposite Park; $95 monthly; June 1 to Sept. 15. Apply Saloman, or Superintendent. Phone 9114 Morningside.

135TH, 210 WEST (Hotel Cecil).

Just vacated, very desirable 2-room suite and bath; special weekly, monthly rate; full hotel service.

139TH (Opposite Columbia)—Four well furnished rooms, modern elevator building. Inquire Apt. 1, 423 West 118th St.

141ST ST. 414 WEST—Party going abroad will sublet front elevator 4-room apartment at a sacrifice; attractively furnished; piano; adults; references. Apt. 4S.

122D, 620 WEST (Apt. 64)—Two room housekeeping suite; also bedroom, sitting room suite; light, airy, all conveniences.

124TH ST. and Broadway—Five rooms, beautifully furnished; grand piano; immediate occupancy; will sublet for two months or longer; rent reasonable; can be seen by appointment. Phone Barclay 10128.

124TH, 75 WEST—Three rooms, bath, kitchenette, furnished, front apartment, June-October.

125TH, 625 WEST—Sublet, 6 rooms, attractive front apartment, furnished; phone, electricity; reasonable; near subway, bus.

125TH, 616 West (Apt. 3B)—Sublet, 6 room front apartment; 2-3 months; attractively furnished; overlooking Hudson; reasonable.

127TH, 605 WEST—FIVE BEAUTIFUL ROOMS, BATH, HANDSOMELY FURNISHED, SUBWAY, STAGES AT CORNER; REASONABLE TERMS.

128TH, 600 WEST—Six-room nicely furnished elevator apartment; for Summer months; $125 per month. Riehl, Apt. 4C.

130TH ST., 606 WEST—Immediate possession of beautifully furnished 4-room front apartment; Steinway piano; abundance of windows; reasonable if sold only; short or long lease; reduced price for Summer; $105 month after Oct. 1.

140TH, 500 WEST—Four rooms, corner apartment, exceptionally large and airy, attractively furnished, Steinway piano; bargain. Bryant, Apt. 6C. Audubon 9094.

141ST, 375 WEST—Three front room elevator apartment; well furnished. Apartment 62.

142D, WEST—Five-room, elevator, corner apartment, all outside rooms; June to October; $100. Borrato. Barclay 8171.

142TH ST. (172 St. Nicholas Av., Apt. 6S)—Room, elevator apartment, desirable in every way; $90.

150TH, 560 WEST (Apt. 41)—Attractive four-room apartment; piano; summer; reasonable.

151ST, 595 WEST (corner Broadway)—Six nicely furnished rooms and bath, sublet Summer months. Kahn. Apartment 3S. Phone 1071 Audubon.

162D, 533 WEST—Beautiful large rooms with dressing rooms, private bath, kitchenette, telephone; private house.

152D, 324 WEST—4-5 room apartment, attractively furnished; electricity, private bath; piano; until October; bargain; $65. Davisons.

156TH, 602 WEST (4D)—Lady would share attractive, bright 7 rooms, completely furnished, with lady, June-October; reasonable. Audubon 9290.

157TH, 502 WEST (4D)—Attractive, large 7 rooms, complete; reasonable; June-October.

160TH ST., 645 WEST—Five-room apartment, attractively furnished, from June 1-Oct. 1; outside light rooms, southern exposure; high class elevator building; reasonable. Telephone Audubon 9300, extension 4G.

167TH ST., 894 WEST—One block from Broadway, leaving city, will sacrifice new furniture and contents of cozy three-room apartment for quick sale; apartment can be leased for any period desired; very reasonable; can be seen evenings after 7 P. M. Apartment 2D.

171ST ST., 601 WEST—For sale, lease, handsome furniture, six-room elevator corner apartment; all rooms facing street; rent, $80 month; beautiful furniture. Inquire Superintendent, on premises.

176TH, 645 WEST—Five rooms, outside; southern exposure; May 28 to Oct. 1. Christman.

177TH ST. (Overlooking Hudson River)—Four rooms, nicely furnished; tennis courts. Call evenings or Sunday A. M., Backus, 5 Northern Av. Wadsworth 9610.

180TH, 660 WEST—Apartment, six beautiful outside rooms, for two or three months; $175 monthly. Apply morning. Kaplan.

180TH, 536 WEST—All light, five-room, completely furnished apartment for sale, sixteen months' lease; rent $110. Mr. Rosenthal.

180TH, 556 WEST—Four delightful front rooms complete, including Daveno, vacuum, phonograph; June 1 to Oct. 1; $50. Meyers.

A LARGE ASSORTMENT OF APARTMENTS, 3 to 6 rooms; elevator, non-elevator; $60-$100 month; weekly rates; references essential. 215 Manhattan Av. Academy 1047.

APARTMENTS OF QUALITY.
2,728 Broadway, 2 rooms, bath; $75.
West End Av., 5 rooms; $150.
Central Park West, 7 rooms, 3 baths; $250.
Washington Heights, 5 rooms; $100.
Many others for Summer rentals and longer; reasonable prices.
EVERETT M. SEIXAS CO.,
807 8th Av. Tel. Murray Hill 4520.

APTS. OF UNUSUAL CLEANINESS, 2-3 rooms, kitchenette, 1 and 2 baths, $65 to $125 monthly; comfortably furnished; telephone, elevator service; no objectionable or questionable tenants; references essential. THE WILSONIA, 223-229 WEST 90TH ST.

APARTMENT HUNTING UNNECESSARY—Immediate or October occupancy. Mrs. Dingeman, Specialist, 128 W. 72d. Col. 8236.

APARTMENTS, Summer bargains; furnished, $125 upward; long leases. Wickliffe Gray, 309 West 72d St. Columbus 3974.

ARTISTS APARTMENT.
Seven rooms, exceptionally attractive, big living room, three outside bedrooms; elevator service unusual; bargain; $150 per month till Oct. 1. Telephone Riverside 4413.

Attractive 4 rooms, very clean, every convenience, $65; exceptional. Phone Wadsworth 9711.

Attractive suites; telephone, kitchenette, maid service. The Suberol, 186 West 46th.

AUDUBON AV., 155—Five-room elevator apartment, nicely furnished; piano and Edison; June 15 to Oct. 1; price reasonable; references required. Apartment 6D.

Beautiful apartment, Central Park West, June to October; bargain. Everett M. Seixas Co., 507 5th Av. Telephone 4520 Murray Hill.

BROADWAY, near 79th St.—6 rooms, 3 baths, all outside, 5th floor; rivers, view; exceptionally cool; specially designed furnishings; Knabe electric piano; linen and silver; June-Oct., $275; shown by appointment only. C 445 Times.

BROADWAY, E. W. corner 69th St.—Subway, elevated; 5 rooms, 1-4 baths, elevator, electricity, telephone; furnished or unfurnished, near subway express; long or short lease; $100-$75. Ernest Fribelhern.

97TH, 229 WEST, (2D)—Well furnished nine-room apartment; long or short term lease; possession around Oct. 1.

98TH ST., 230 WEST—Beautiful corner housekeeping suite, four rooms. Riverside 6807.

98TH (West End)—Six rooms, 2 baths, beautifully furnished; $120. Columbus 1278.

99TH, 206 WEST—5 rooms, furnished; reasonable. Kraft, telephone Cortlandt 2140.

99TH (Riverside)—Beautifully furnished 5-room apartment. Tel. Riverside 8435, Apt. 3.

100TH, 314 WEST—4 rooms, bath, exceptionally well furnished, southern exposure, from June. Apt. 9.

102D—Seven rooms, front; elevator; grand piano; season or year. Columbus 1277.

103D, 1 WEST—Wanted responsible party, occupy small apartment, Summer, bargain. Glover.

105TH, 201 WEST—Light, well furnished 5-room elevator apartment; grand piano; phone; June to Sept., $125. Cheney.

106TH, 235 WEST—Comfortable front suite 2 rooms and kitchen. Apartment 5.

110TH ST. and 7TH AV.—ATTRACTIVE FIVE-ROOM, FURNISHED, MODERN ELEVATOR APARTMENT, IDEALLY SITUATED FROM JUNE 1 TO OCT. 1; BARGAIN ON ACCOUNT OF LEAVING CITY; $125 MONTHLY. PHONE STUYVESANT 3079 FOR PARTICULARS.

110TH, 200 WEST—Five well furnished, outside; best location; reasonable. Apt. 2-C.

111TH ST., 536 WEST—Beautifully furnished six-room, high, cool apartment; June 1. Johnston, Apt. 8F. Cathedral 9060.

112TH, 530 WEST—Four nicely furnished sunny outside rooms; piano, telephone; near subway; $100. Superintendent.

113TH ST., 307 WEST—3, 5, 6 room housekeeping apartments in high grade elevator building; artistically and completely furnished; linens, silver, dishes, rugs; lease for 3 or 15 months; reduced rentals until September. Phone Cathedral 7280.

113TH, 605 West (near Broadway)—Eight rooms, two baths, attractively furnished; piano; also Victrola; possession until Oct. 1. Apartment 12. Phone Cathedral 9506.

113TH, 502 WEST—FOR SUMMER, $110; LEASE FOLLOWING YEAR $120; 5-ROOM FURNISHED APARTMENT; PIANO. IRWIN.

114TH, 517 WEST—Four rooms, beautifully furnished, linen, silver; $100 per month to Oct. 1. Apt. 8C.

114TH ST., 431 WEST—For June only, four rooms and bath; all outside; beautiful; $100. Apt. 8C. Telephone Cathedral 7563.

115TH ST., 601 WEST, at Broadway (Apartment 56)—Seven rooms, all light; southern and eastern exposures; three baths; exceptionally cool and comfortable; to let until October to small family adults.

115TH, 610 WEST—Four rooms and bath, nicely furnished. Telephone Morningside 7841, Apartment 4.

115TH, 606 WEST—3 rooms, bath; piano; June-September, $115. Morningside 1063.

116TH ST. WEST (20 Morningside Av.)—Five well furnished light outside rooms, piano, Victrola; elevator; opposite Park; $95 monthly; June 1 to Sept. 15. Apply Saloman, or Superintendent. Phone 9114 Morningside.

116TH ST., WEST (Hotel Cecil).

Just vacated, very desirable 2-room suite and bath; special weekly, monthly rate; full hotel service.

119TH (Opposite Columbia)—Four well furnished rooms, modern elevator building. Inquire Apt. 1, 423 West 118th St.

121ST ST. 414 WEST—Party going abroad will sublet front elevator 4-room apartment at a sacrifice; attractively furnished; piano; adults; references. Apt. 4S.

122D, 620 WEST (Apt. 64)—Two room housekeeping suite; also bedroom, sitting room suite; light, airy, all conveniences.

124TH ST. and Broadway—Five rooms, beautifully furnished; grand piano; immediate occupancy; will sublet for two months or longer; rent reasonable; can be seen by appointment. Phone Barclay 10128.

124TH, 75 WEST—Three rooms, bath, kitchenette, furnished, front apartment, June-October.

125TH, 625 WEST—Sublet, 6 rooms, attractive front apartment, furnished; phone, electricity; reasonable; near subway, bus.

125TH, 616 West (Apt. 3B)—Sublet, 6 room front apartment; 2-3 months; attractively furnished; overlooking Hudson; reasonable.

127TH, 605 WEST—FIVE BEAUTIFUL ROOMS, BATH, HANDSOMELY FURNISHED, SUBWAY, STAGES AT CORNER; REASONABLE TERMS.

128TH, 600 WEST—Six-room nicely furnished elevator apartment; for Summer months; $125 per month. Riehl, Apt. 4C.

130TH ST., 606 WEST—Immediate possession of beautifully furnished 4-room front apartment; Steinway piano; abundance of windows; reasonable if sold only; short or long lease; reduced price for Summer; $105 month after Oct. 1.

140TH, 500 WEST—Four rooms, corner apartment, exceptionally large and airy, attractively furnished, Steinway piano; bargain. Bryant, Apt. 6C. Audubon 9094.

141ST, 375 WEST—Three front room elevator apartment; well furnished. Apartment 62.

142D, WEST—Five-room, elevator, corner apartment, all outside rooms; June to October; $100. Borrato. Barclay 8171.

142TH ST. (172 St. Nicholas Av., Apt. 6S)—Room, elevator apartment, desirable in every way; $90.

150TH, 560 WEST (Apt. 41)—Attractive four-room apartment; piano; summer; reasonable.

151ST, 595 WEST (corner Broadway)—Six nicely furnished rooms and bath, sublet Summer months. Kahn. Apartment 3S. Phone 1071 Audubon.

152D, 533 WEST—Beautiful large rooms with dressing rooms, private bath, kitchenette, telephone; private house.

152D, 324 WEST—4-5 room apartment, attractively furnished; electricity, private bath; piano; until October; bargain; $65. Davisons.

156TH, 602 WEST (4D)—Lady would share attractive, bright 7 rooms, completely furnished, with lady, June-October; reasonable. Audubon 9290.

157TH, 502 WEST (4D)—Attractive, large 7 rooms, complete; reasonable; June-October.

160TH ST., 645 WEST—Five-room apartment, attractively furnished, from June 1-Oct. 1; outside light rooms, southern exposure; high class elevator building; reasonable. Telephone Audubon 9300, extension 4G.

167TH ST., 894 WEST—One block from Broadway, leaving city, will sacrifice new furniture and contents of cozy three-room apartment for quick sale; apartment can be leased for any period desired; very reasonable; can be seen evenings after 7 P. M. Apartment 2D.

171ST ST., 601 WEST—For sale, lease, handsome furniture, six-room elevator corner apartment; all rooms facing street; rent, $80 month; beautiful furniture. Inquire Superintendent, on premises.

176TH, 645 WEST—Five rooms, outside; southern exposure; May 28 to Oct. 1. Christman.

177TH ST. (Overlooking Hudson River)—Four rooms, nicely furnished; tennis courts. Call evenings or Sunday A. M., Backus, 5 Northern Av. Wadsworth 9610.

180TH, 660 WEST—Apartment, six beautiful outside rooms, for two or three months; $175 monthly. Apply morning. Kaplan.

180TH, 536 WEST—All light, five-room, completely furnished apartment for sale, sixteen months' lease; rent $110. Mr. Rosenthal.

180TH, 556 WEST—Four delightful front rooms complete, including Daveno, vacuum, phonograph; June 1 to Oct. 1; $50. Meyers.

A LARGE ASSORTMENT OF APARTMENTS, 3 to 6 rooms; elevator, non-elevator; $60-$100 month; weekly rates; references essential. 215 Manhattan Av. Academy 1047.

APARTMENTS OF QUALITY.
2,728 Broadway, 2 rooms, bath; $75.
West End Av., 5 rooms; $150.
Central Park West, 7 rooms, 3 baths; $250.
Washington Heights, 5 rooms; $100.
Many others for Summer rentals and longer; reasonable prices.
EVERETT M. SEIXAS CO.,
807 8th Av. Tel. Murray Hill 4520.

APTS. OF UNUSUAL CLEANINESS, 2-3 rooms, kitchenette, 1 and 2 baths, $65 to $125 monthly; comfortably furnished; telephone, elevator service; no objectionable or questionable tenants; references essential. THE WILSONIA, 223-229 WEST 90TH ST.

APARTMENT HUNTING UNNECESSARY—Immediate or October occupancy. Mrs. Dingeman, Specialist, 128 W. 72d. Col. 8236.

APARTMENTS, Summer bargains; furnished, $125 upward; long leases. Wickliffe Gray, 309 West 72d St. Columbus 3974.

ARTISTS APARTMENT.
Seven rooms, exceptionally attractive, big living room, three outside bedrooms; elevator service unusual; bargain; $150 per month till Oct. 1. Telephone Riverside 4413.

Attractive 4 rooms, very clean, every convenience, $65; exceptional. Phone Wadsworth 9711.

Attractive suites; telephone, kitchenette, maid service. The Suberol, 186 West 46th.

AUDUBON AV., 155—Five-room elevator apartment, nicely furnished; piano and Edison; June 15 to Oct. 1; price reasonable; references required. Apartment 6D.

Beautiful apartment, Central Park West, June to October; bargain. Everett M. Seixas Co., 507 5th Av. Telephone 4520 Murray Hill.

BROADWAY, near 79th St.—6 rooms, 3 baths, all outside, 5th floor; rivers, view; exceptionally cool; specially designed furnishings; Knabe electric piano; linen and silver; June-Oct., $275; shown by appointment only. C 445 Times.

BROADWAY, E. W. corner 69th St.—Subway, elevated; 5 rooms, 1-4 baths, elevator, electricity, telephone; furnished or unfurnished, near subway express; long or short lease; $100-$75. Ernest Fribelhern.

97TH, 229 WEST, (2D)—Well furnished nine-room apartment; long or short term lease; possession around Oct. 1.

98TH ST., 230 WEST—Beautiful corner housekeeping suite, four rooms. Riverside 6807.

98TH (West End)—Six rooms, 2 baths, beautifully furnished; $120. Columbus 1278.

99TH, 206 WEST—5 rooms, furnished; reasonable. Kraft, telephone Cortlandt 2140.

99TH (Riverside)—Beautifully furnished 5-room apartment. Tel. Riverside 8435, Apt. 3.

100TH, 314 WEST—4 rooms, bath, exceptionally well furnished, southern exposure, from June. Apt. 9.

102D—Seven rooms, front; elevator; grand piano; season or year. Columbus 1277.

103D, 1 WEST—Wanted responsible party, occupy small apartment, Summer, bargain. Glover.

105TH, 201 WEST—Light, well furnished 5-room elevator apartment; grand piano; phone; June to Sept., $125. Cheney.

106TH, 235 WEST—Comfortable front suite 2 rooms and kitchen. Apartment 5.

110TH ST. and 7TH AV.—ATTRACTIVE FIVE-ROOM, FURNISHED, MODERN ELEVATOR APARTMENT, IDEALLY SITUATED FROM JUNE 1 TO OCT. 1; BARGAIN ON ACCOUNT OF LEAVING CITY; $125 MONTHLY. PHONE STUYVESANT 3079 FOR PARTICULARS.

110TH, 200 WEST—Five well furnished, outside; best location; reasonable. Apt. 2-C.

111TH ST., 536 WEST—Beautifully furnished six-room,

SITUATIONS WANTED—Female.

BOOKKEEPER, typist; seven years' experience; capable taking complete charge office, assist credit checking, correspondence, monthly trial balance; efficient, accurate; manufacturing; $20. H 332 Times.

BOOKKEEPER, stenographer, executive's assistant, handle credits, collections, correspondence; expert all branches accounting; manage office; $40. Phone Intervale 2316.

BOOKKEEPER-SECRETARY, eight years' experience, efficient stenographer and typist; high school graduate; salary $30. G 875 Times Downtown.

BOOKKEEPER—Quick, accurate, responsible; executive ability; take full charge all books, financial statements, &c.; excellent city references; salary $40. C 454 Times.

BOOKKEEPER, 7 years' experience, controlling accounts, trial balance; competent, conscientious worker, capable of taking full charge of office. C 257 Times Downtown.

BOOKKEEPER, stenographer, high school education, 4 years' experience, expert double entry, entire charge; initiative; $30. C 450 Times.

BOOKKEEPER, ten years' experience; thoroughly competent, capable of taking full charge; excellent credentials; salary $35. Miss Marks, 9 East 97th. Phone Lenox 5810.

BOOKKEEPER, part time; write up books, daily or weekly; trial balances; reasonable. Box 941 Times, 2 Rector St.

BOOKKEEPER, experienced controlling accounts, double entry, trial balance. L. Feder, 311A Lewis Av., Brooklyn, N. Y.

BOOKKEEPER-TYPIST—Thoroughly competent taking full charge; $35. A 1004 Times Harlem.

BOOKKEEPER, assistant, and typist; five years' experience; $25. L 839 Times Downtown.

BOOKKEEPER, stenographer; Saturdays and and one or two nights weekly. G 866 Times Downtown.

BOOKKEEPER - STENOGRAPHER, expert, desires connections reputable firm; salary $40-$45. Stuyvesant 3893.

BOOKKEEPER, seven years' experience, trial balance, control; executive ability. K 581 Times.

BOOKKEEPER, expert; knowledge stenography; excellent references; $30. B 222 Times.

BOOKKEEPER, thoroughly experienced, controlling accounts, trial balances; salary $35. K 575 Times.

CARETAKER, 5 years' experience, desires position. H 825 Times.

CARETAKER, experienced, neat, obliging, careful; highest references. Particulars, Mrs. Smith, 122 East 81st.

CARETAKER; middle age woman; also good cook. M. L., 334 East 57th.

CLERICAL WORKER; experienced, refined, neat and conscientious; $16. A 1691 Times Harlem.

CLERK, three years' experience in all departments of large national bank, seek connection with mercantile house or bank; best references. Anna Seifer, 8 West 124th St. Phone 5674 Harlem.

CLERK—Two intelligent young ladies desire country clerical positions. A 1087 Times Harlem.

COLORED HOUSEWORKERS—Experienced colored servants, excellent cooks, city, country; investigated references. "Day workers a specialty." Telephone Columbus 6163. Domestic Service Agency, 329 West 59th.

COMPANION-SECRETARY—Young woman of refinement and intelligence, graduate of Eastern school of high standing, wishes position as companion and secretary to lady; references exchanged. X 2423 Times Annex.

COMPANION, traveling; lady, children; college educated; former experience; English, French, music, painting, sewing, athletic; references. M 74 Times.

COMPANION—Refined young lady as companion or escort to lady going to California; references exchanged. B 241 Times.

COMPANION—Lady wishes position as companion to an elderly lady; good sewer and traveller. Phone Harlem 8695.

COOK—Capable young American woman; excellent cook, housekeeper; references; city only. Call Mitchell, 115 East 75th. Rhinelander 5630.

COOK, competent, in good small family, city, country. 234 East 41st St.

CORRESPONDENT, secretary, dictating correspondent, ten years' experience in professional, five years in stock and commercial lines, knowledge of German, French, Spanish, desires interesting and responsible work; salary, $45. Address Centre Mail Box, 1,722 Vanderbilt Av., Brooklyn.

DENTIST'S ASSISTANT—Graduate nurse desires position as assistant in first class dental office. M 86 Times.

DRESSMAKER—Ladies' dresses and gowns neatly made, also shirtwaists, alterations neatly done. M. Garrett, 124 West 45th.

DRESSMAKER—Shirts made and repaired, also men's and women's underwear. M. Garrett, 124 West 45th St.

DRESSMAKING, exclusive designs; gowns, wraps, smart Summer frocks. Smith, 123 West 43d.

ELEVATOR OPERATORS—Two mulatto girls. Morningside 8022.

EXECUTIVE'S assistant, with sales ability, desires connection with reliable wholesale firm; salary $40. K 440 Times.

GOVERNESS—Cultured young English lady, pleasing personality, good teacher; Spanish, French, English subjects; trustworthy position. K 586 Times.

GOVERNESS—Experienced primary teacher, with college education; familiar with scientific care of children over 7 years of age. B 217 Times.

HOTEL WOMAN, service, self and automobile; country; small compensation. E 585 Times.

HOUSEKEEPER—American, refined, experienced manager; permanent position with responsible people; no laundry; country preferred; references. C 460 Times.

HOUSEKEEPER—Refined, middle age; experienced excellent cook; full charge; not servant kind; small family; country; best references; salary $35. M 59 Times.

HOUSEKEEPER—Lady desires to place general houseworker in small family; city work. Write Apartment 2A, 420 West End Av.

HOUSEWORK—Young woman wishes position at housework; sleep out; no Sunday or day's work. Sandquist, 327 54th St., Brooklyn.

HOUSEKEEPER—Refined, experienced woman, middle aged, for business people. K 587 Times.

LADY, having charge of boy of six, is willing to take two more children; beautiful country home within easy distance of city; mother's care; appointment. H 851 Times.

MASSAGE, medical and corrective exercises for stiff joints, walking lessons for lame and muscular education for infantile paralysis, &c.; licensed; women and children; appointments by phone. Murray Hill 8893, weekdays 9 to 5.

NURSING recreation; group for young children; Columbia student; neighborhood West 60th. Phone Schuyler 8742.

NURSERY GOVERNESS—Position wanted by refined young lady, nursing experience and experienced with children; nowhere or mountains for Summer, with people who will appreciate competent, conscientious service; references. Phone Monday, Beekman 4900, or Audubon 8304, Apt. 2E.

NURSERY GOVERNESS, refined, educated, full charge, two children, 1½ years to 8 years; seashore or country; $60; nursery. Garick, 111 Church Av., Brooklyn.

NURSERY GOVERNESS, one or two children; $75; suburb. Engel, 324 East 83d.

NURSE, English, Protestant; hospital graduate; normal school graduate; city references; Connecticut, 1½ years to 3 years; $70 to $75. B 223 Times.

NURSE, experienced, would like to take care of children. Call between 10 and 5. Steiner 230 West 108th.

OFFICE ASST.; college graduate; thorough knowledge Spanish; 2 years' experience export and import business. B 226 Times.

SALES MANAGER, alert, special, confidential work; follow-up sales. B 168 Times.

SECRETARY, stenographer, American, 28, refined; several years' experience financial, commercial; executive ability; initiative; $35. M 647 Times Downtown.

SECRETARY, stenographer, thoroughly experienced; dependable; salary $30. M 39 Times.

SECRETARY, stenographer; editorial, publishing, commercial experience; aggressive; $28. C 752 Times Downtown.

SECRETARY, capable of taking charge of executive office. J. G., 439 West 47th St. Longacre 1045.

SECRETARY-STENOGRAPHER, Christian, efficient, industrious; 3 years' experience; best references; $27. H 335 Times.

SECRETARY-STENOGRAPHER, four years' experience; executive ability; initiative. G 894 Times Downtown.

STENOGRAPHER, typist, 17; knowledge bookkeeping; bright beginner; references; $15 to start. S. K., 118 East Houston St., Telephone Orchard 6375.

STENOGRAPHER, expert, desires secretarial position with A1 concern; highest credentials; salary $35. M 770 Times Downtown.

STENOGRAPHER desires position; 1½ years' experience; capable, ambitious. H 806 Times.

STENOGRAPHER—One year's experience with electrical manufacturer. Miss Gilbreth, Longacre 1026.

STENOGRAPHER, experienced Oliver operator; conscientious; salary $25. H 844 Times.

STENOGRAPHER, high school graduate, experienced, alert, capable; $25. M 611 Times Downtown.

STENOGRAPHER and translator, Spanish-English; four years' experience. A-1 references; salary $30. C 236 Times.

STENOGRAPHER - SECRETARY, efficient, conscientious, thoroughly experienced; references; $25. M 684 Times Downtown.

STENOGRAPHER-TYPIST, 4½ years' experience; best references; salary $25. K 874 Times.

STENOGRAPHER, four years' experience, rapid typist, competent; salary $25. H 806 Times.

SITUATIONS WANTED—Female.

STENOGRAPHER-SECRETARY, eight years' experience; initiative and retentive memory; $30. Pauline Horowitz, 980 Fox St., Bronx.

STENOGRAPHER - SECRETARY, experienced, educated, reliable, competent; $30. H 840 Times Downtown.

STENOGRAPHER, four years' experience, high school, reference; $25. M 682 Times Downtown.

STENOGRAPHER, part time, 9 to 1 daily; experienced, well educated, good English scholar. H 358 Times.

STENOGRAPHER, 2 years' experience, office assistant, reference; $20. G 907 Times Downtown.

STENOGRAPHER, four years' experience, competent, references; $25. G 900 Times Downtown.

STENOGRAPHER, high school graduate, desires position with advancement. Brumer, 744 9d Av.

STENOGRAPHER, two years' experience, office assistant; references; $20. M 666 Times Downtown.

STENOGRAPHER, experienced; well conversant office routine; $25. A. G., 1,474 Washington Av.

STENOGRAPHER, typist, bookkeeper, experienced; capable taking full charge office. Phone Cathedral 9499.

STENOGRAPHER; knowledge bookkeeping, bright beginner; references. Tel. 8265 Tremont; 453 Tremont Av.

STENOGRAPHER, experienced, ambitious. R. Brechner, 842 East 82d.

STENOGRAPHER and office assistant; experience. Telephone Williamsburg 1708.

SWITCHBOARD OPERATOR—Plug, typist; general office; 3 years' experience. M 66 Times.

TELEPHONE OPERATOR and typist; can furnish reference. M 70 Times.

TRANSLATOR-STENOGRAPHER of French, Italian, German, into English; experienced. H 336 Times.

TUTOR, &c.—Children's tutor, governess, companion to children, resident or visiting; Summer months; references. M 6 Times.

TUTOR—Young experienced teacher, desires position as tutor with refined family during Summer months. H 350 Times.

TYPIST—Knowledge of stenography; three years' experience; competent, quick and accurate; willing worker; salary $21. M 69 Times.

TYPIST, accurate; knowledge stenography; 3 years' experience; $22. Box 86, 324 Rockaway Av., Brooklyn.

TYPIST, office assistant; high school education; five years' experience; neat, accurate; $25. A 1049 Times Harlem.

TYPIST—Young lady, knowledge of bookkeeping; salary $20. Miss A. Leindorf, 1,456 Wilkins Av. Telephone Intervale 1370.

TYPIST—Five years' experience file clerk, general office routine. M 67 Times.

TYPIST, office assistant; 2 years' experience; commencing salary; $22. M 65 Times.

YOUNG GIRL, Jewish, wishes to care for one or two children, in the country. M 633 Times Downtown.

YOUNG LADIES (2), refined, well-educated, wish positions in Summer resort hotel, one as stenographer, other as clerk; both thoroughly familiar with office routine, switchboard, &c. X 2413 Times Annex.

YOUNG LADY, refined, educated, teaching French, Italian, ladies, children, wishes visiting position, White Plains, Mount Vernon vicinity; best references. Salage, 3,197 Bainbridge Av., Bronx.

YOUNG LADY, cultured, centralto, pianist, desires occupation, superior Summer hotel; companion to congenial lady; credentials. H 845 Times.

YOUNG LADY, experienced clerical work, or assistant interior decorator. C 451 Times.

YOUNG LADY desires position as dentist assistant; experienced; knows Spanish. Miss A. Vasquez, 1,455 Clay Av., Bronx.

YOUNG WOMAN wishes to affiliate with girls' camp as glee club director or any activity where a college education and experience teaching music is appreciated. H 827 Times.

YOUNG WOMAN, competent, wishes the entire charge of child, at Summer resort; parents has one well behaved girl, age three, whom she wishes to have with her. H 349 Times.

Employment Agencies.

HOUSEWORKERS—Neat colored girls, investigated references, wish positions; other Southern help supplied. Lincoln Industrial Exchange (Agency), 214 West 99th. Phone Columbus 5[illegible]. Established 1890.

HOUSEWORKERS, chambermaids, couples, waitresses; colored. Smiley's Agency, 161 West 116th. Audubon 2786.

COLORED, part time day workers; couples, cooks, laundresses, butlers. Green, Morningside 5675.

BERTHA CARLSON, Swedish Agency—First-class servants. 2,415 Broadway, cor. 89th.

SHEPHERD'S AGENCY—Help by month, week or day. 107 W. 125d St. Morn. 6916.

SITUATIONS WANTED—Male.

ACCOUNTANT, bookkeeper, executive, 30, Christian; twelve years' practical experience controlling accounts, financial and analytical statements; complete charge; permanent, responsible position. M 671 Times Downtown.

ACCOUNTANT—Books systematized, audited, opened; tax specialist; arrangements firms without bookkeepers; corporation, partnership, accountancy remodeled. Greene, 1,457 Hudson Terminal Building, Telephone Cortlandt 1379.

ACCOUNTANT-EXECUTIVE, married, 37 years. Public accounting, commercial and shipyard experience; 5 complete charges of financial and cost departments. A 853 Times.

ACCOUNTANT—Books opened, closed, audited, tax reports; arrangements firms without bookkeepers; $2.50 weekly. Goldwater, 299 Broadway. Telephone Worth 5858.

ACCOUNTANTS—Expert; audits, systems, investigations; income tax specialists; trial balances $10 upward. Friedlander, Beekman 998.

ACCOUNTANT, thoroughly capable, with senior public accounting experience, wishes permanent position; salary $75 per week. L 816 Times.

ACCOUNTANT, junior, age 23, Columbia University student, C. P. A. experience, desires position with firm of accountants. D 1151 Times Harlem.

ACCOUNTANT, junior, 22, university student, desires permanent bookkeeping experience; one year with C. P. A.; desires connection with certified firm. C 260 Times.

ACCOUNTANT, junior, advanced accountancy student; 1 year's experience; capable. G 901 Times.

ACCOUNTANT, certified New York; available after 5 p. m., evenings and Sundays. H 836 Times Downtown.

ACCOUNTANT, ten years' experience, auditor, cost accountant; age 34; best credentials. Thorp, 1,072 Bergen St., Brooklyn.

ACCOUNTANT, JUNIOR, thorough bookkeeper, seeks connection public accountant. G 874 Times Downtown.

ACCOUNTANT, auditor, office manager, desires position with large concern, take charge of accounting. E 597 Times.

ACCOUNTANT, office manager, or assistant to executive; well recommended. E 805 Times.

ADMINISTRATIVE or executive position desired by retired regular army officer, third rank, 30 years' experience. B 195 Times.

ADVERTISING AND SALES MANAGER, with eighteen years' experience, who can produce immediate increased sales for any food or drug line, is open for engagement; results produced that must satisfy any business man or banker, now employed, will consider change. Average earnings for the past 3 years were over $10,000 per annum; age 35; energetic, ambitious American, college graduate. Able to handle proposition from production to delivery. Creates his own complete plans from new trade marks, labels, packages, counter displays, window salesmakers, catalogs, house organ, follow-up system, consumer literature; newspaper, magazine, street car, billboard, tradepaper advertisements. Everything necessary in the production of more business. Old concern reorganizing, or new concern amply financed to handle big business can profitably employ my services. Can secure active sales force for other merchandise or security salesmen for you. Guarantee complete organization and immediate results within first thirty days' work. Satisfactory references. Address Address Practical Salesmaker, V 931 Times Downtown.

ADVERTISING—Young man, 20, thorough agency experience; rapid stenographer, expert detail man; $30. B 1078 Times Annex.

ADVERTISING—Young man, experienced, original ideas, good copywriter, layouts. Q 82 Times.

ASSISTANT BOOKKEEPER, Christian, experienced, double entry, controls, balances. M 656 Times Downtown.

ATTENDANT, masseur, No. 6577, wishes position with gentleman in the city or traveling; first-class reference; last position six years. H 348 Times.

Auditing—Books opened, closed and audited. Accountancy, monthly supervision by expert accountants of C. P. A. organization; 1,974 Broadway, Room 45.

AUTOMOBILE MAN, 30, technical education; knows all angles of business from A to Z; possesses initiative and executive ability; ten years' experience; salary $5,000 per annum. H 337 Times.

BOOKKEEPER or assistant, competent, controls, balances, statements; accountancy student; knowledge correspondence, typewriting; willing; references. H 796 Times Downtown.

BOOKKEEPER, 24, experienced, thorough knowledge controlling accounts, double entry, trial balances, typing, correspondence, office routine; capable to take complete charge; salary $30. E 501 Times.

BOOKKEEPER, thoroughly experienced, general office work, also student in accountancy; married, 32; salary $35. N 905 Times Downtown.

BOOKKEEPER, stenographer, Spanish correspondent; experienced young man; executive ability. N 665 Times.

BOOKKEEPER-OFFICE MANAGER — Clean cut, age 25; 5 years' mercantile, manufacturing experience; good personality; energetic, not afraid work hours; legible penman, quick, accurate figurer; trial balance, financial statements rendered; highest credentials; $35. N 971 Times Downtown.

BOOKKEEPER, thoroughly experienced controlling accounts, trial balances, financial statements, competent, trustworthy; highest credentials; moderate salary. H 494 Times.

BOOKKEEPER, 29, office manager and correspondent, trial balances, controlling accounts, financial statements; ten years' general business experience; salary $35 weekly. M 697 Times Downtown.

BOOKKEEPER, 5 years' experience, trial balance, controlling accounts; financial statements, desires position; $36; start. D. L., 400 Times.

BOOKKEEPER, accountant, educated, sound business judgment, credits, collections, can take charge office, desires responsible position. H 453 Times.

BOOKKEEPER, 26, ten years' business experience; full charge, controlling accounts, trial balance, financial statements; $35. C 457 Times.

BOOKKEEPER or assistant, 22, experienced; college education; knowledge of accounting; active, dependant; references. T., 256 Clay Av. City.

BOOKKEEPER-ACCOUNTANT, married, 30, thoroughly experienced; office manager or assistant; credits, &c.; references; salary $45. G 307 Times.

BOOKKEEPER, experienced; young man, 25; controlling accounts; trial balance; student of accounting; finest reference; character, ability. H 334 Times.

BOOKKEEPER, office man, 22, excellent penman, desires opportunity where conscientious work will be appreciated. A 7002 Times Harlem.

BOOKKEEPER-STENOGRAPHER, thoroughly experienced controlling accounts; accountant student. G 882 Times Downtown.

BOOKKEEPER, MIDDLE AGE, ACTIVE, RELIABLE; OPENING MIDTOWN OR LONG ISLAND CITY. K 447 TIMES.

BOOKKEEPER, correspondent, experienced, French, German, Spanish; work afternoons. M 680 Times Downtown.

BOOKKEEPER, married, thoroughly experienced, desires position evenings, Saturday, Sunday. C 346 Times.

BOOKKEEPER desires opportunity; neat handwriting; well qualified. G 892 Times Downtown.

BOOKKEEPER'S ASSISTANT, aggressive, best references, seeks connection mercantile concern. M 62 Times.

BOOKKEEPER; thoroughly experienced controlling accounts, trial balance. Herman Delitz, 138 East 117th.

BOOKKEEPER, experienced, controlling accounts; high school graduate; accounting student. K 582 Times.

BOOKKEEPER, 20, experienced, capable; excellent penman; high school graduate and accounting student. B 240 Times.

BOOKKEEPER, accountancy experience, desires position afternoons, Saturday mornings; $20. H 328 Times.

BOOKKEEPER, correspondent, controlling accounts; executive ability; reliable; efficient. G 449 Times.

BOOKKEEPER, experienced double entry, controlling accounts, trial balances; references. M 64 Times.

BOOKKEEPER, 22, 4 years' experience; capable of taking complete charge; references; salary $35. M 668 Times Downtown.

BOY, high school, desires position after school and Saturday exclusive. R. W. B., 304 W. 58th St.

BROKER—Young, energetic married man, exceptional ability, experienced in selling insurance and business enterprises, has been in business for himself, speaks several languages, wishes to make connection where hustler is required. R. Konecny, 1,521 Avenue A.

BUILDING ESTIMATOR, supt., designer, looking for good opportunity. G 908 Times Downtown.

BUTLER or cook, Japanese, wishes position in private family; best references. J. M. T., 340 West 58th.

CHAUFFEUR, MECHANICIAN, American, 32, married, high grade Pierce-Arrow man, desires first-class position with parties where expert knowledge of motors is strictly essential. Seven years factory, shop and private driving experience; five years with last employer; master mechanic on any type motor; gas, steam or electric; careful, economical traffic driver; exceptional references; only first-class position solicited; interview after 6 P. M.; country preferred. M 68 Times.

CHAUFFEUR wishes position with private family in city or country; 14 years' experience on foreign and domestic cars; thorough mechanic, careful, capable driver; can furnish excellent references; salary $40. R. Reisler, 2,334 Broadway. Phone Schuyler 3672.

CHAUFFEUR, Norwegian, 9 years' private experience, here and abroad; 4 years driving in New York; thoroughly acquainted with Cadillacs, Packards, Wintons, Pierces, Locomobiles; excellent mechanic; unquestionable references. T. B., 1,358 Broadway.

CHAUFFEUR—We have several good men, with from 2 to 9 years' references on las' positions; this is not an employment bureau. Society of Professional Chauffeurs, 1,040 Broadway. Tel. Columbus 10276.

CHAUFFEUR, thoroughly experienced, wishes position, private; good mechanic, careful driver, highly recommended; city, country. Chauffeur, Riverside 4,457.

CHAUFFEUR, 28, married, mechanic, wishes private position; own repairs; best references. Rhinelander 2859. Davis, 505 East 60th.

CHAUFFEUR wishes position situated in Long Branch; ten years' experience; age 34; best of references. Apply to Charles Cappuet, 509 Park Av., garage.

CHAUFFEUR - MECHANIC, married, 14 years' experience, foreign, domestic cars; city, country; permanent position only. Phone Bronx, Lenox 10367.

CHAUFFEUR—Mechanic (32), 7 years' experience, present employed, wishes position private city, country; references. A 1006 Times Harlem.

CHAUFFEUR — Gentleman, discontinuing automobiles, recommends exceptionally trustworty chauffeur, Hendrickson, 116 W 98th.

CHAUFFEUR, experienced on Cadillac, Simplexes, Locomobiles, desires position, city, country; reliable driver; reference; Locomobile preferred. C 446 Times.

CHAUFFEUR, mechanic; private position; country preferred; 9 years' experience; all make cars. Chas. A. Schriever, 1,590 Amsterdam Av.

CHAUFFEUR, high class, single, 22; safe driver, experienced mechanic, gentle manner; salary $40 per week; city or country. A 1068 Times Harlem.

CHAUFFEUR, American, 33, medium size; 10 years' experience, private families; clean record; Pierce, Cadillac. Michael, 160 West 98th.

CHAUFFEUR, mechanic, gardener; single; private; references. A. K. Korhonen, 1,982 Park Av.

CHAUFFEUR wishes private position; 5 years' experience. James Nichols, 225 West 144th.

CHAUFFEUR—A gentleman would like to place his chauffeur from June 15 to Sept. 15. Telephone John 5377, Extension 5.

CHAUFFEUR wants position for Summer; college man; experienced; $25 per week. Box 156, Emmet Junction, Vt.

CHAUFFEUR, mechanic, 7 years' experience, wishes position, private or commercial; reference. Curry, 100 East 124th St.

CHAUFFEUR (19) wishes position; private or commercial; references. Schneuer, 866 East 153d St.

CHAUFFEUR—Lady wishes to place first-class chauffeur; any car, Rhinelander 6439.

CHAUFFEUR wishes position, private; commercial; make repairs; reference. Weinberger, 249 East 83d.

CHAUFFEUR, experienced, mechanic, wishes position; commercial; good worker. H 793 Times Downtown.

CHAUFFEUR, Pierce-Arrow; other makes; long references; neat. William Wilhaks, 452 West 58th St.

CHAUFFEUR, American, excellent driver and mechanic; best references. Baker. Telephone Columbus 10107.

CHAUFFEUR wishes position Saturdays, Sundays and evenings; experienced; references. C 267 Times.

CHAUFFEUR, private; city references. C. Johnson, 532 West 122d St.

CHAUFFEUR, colored, private family; will go anywhere. J. Bowie, 235 East 72d.

CHAUFFEUR, 21, wishes position private; expert mechanic. Walsh, 432 East 71st.

CHEF, French, 35; good organizer; first-class man; best references. C 444 Times.

CHEMIST, 27, graduate Cornell (B. Chem.) and Columbia (M. S. A.); desires connection with chemical brokerage concern familiar with market and all chemicals; knowledge of chemicals produced by large number of plants; best references. B 238 Times.

CLERICAL WORK—Soldier wishes spare time work; good penman, accountant and typist; willing to leave depot. Write care Janitor, 408 East 83d St., City.

CLERICAL—Trade, anything, man, 33, little lame, active, responsible. E 521 Times.

COLLEGE MAN, ex-army officer, at present factory superintendent, desires position which would require change within or out of country; mentally and physically fit. B 1076 Times Annex.

COLLECTOR-MANAGER, real estate, efficient, reliable; references; salary reasonable. B 524 Times.

COMPANION—Will be companion to gentleman who is traveling. C 251 Times.

COST CLERK, experience in the manufacturing line, payroll and production; can also do drafting. G 886 Times Downtown.

CREDIT MANAGER, with several years' experience in large retail concern, speaks several languages, has knowledge of accounting and office methods, desires connection with reputable firm. Box R 714, 341 8th Av.

CREDIT MAN, ten years' experience woman's apparel lines, assume entire charge of office work; A1 references. K 570 Times.

DRAUGHTSMAN — General architectural, working drawings, full size detailing; country house work; night work at home only. Call Mr. Jefferson, Greeley 8394, for appointment.

DRAFTSMAN—Competent tool and machine designer desires evening work. A 1219 Times Bronx.

DRAFTSMAN, detailer, tracer; technical education; 5 years' experience. H 799 Times Downtown.

DRAFTSMAN—Technical graduate; 20 years' practical experience; permanent. M 608 Times Downtown.

ELECTRICIAN and handy man wants position up the mountain; hotel or boarding house; age 40. B 237 Times.

ENGINEERING—Young man, 22, college education, experience in power machinery, is looking for position where initiative and ability will be recognized. E 582 Times.

EXECUTIVE, 31, MARRIED, 15 YEARS' PRACTICAL EXPERIENCE, WHOLESALE, RETAIL; CAPABLE EFFICIENT ACCOUNTANT, OFFICE MANAGER; NOW HOLDING EXECUTIVE OFFICE WITH LOCAL CORPORATION, SEEKS NEW ASSOCIATION; THOROUGHLY CONVERSANT WITH FINANCES, CREDITS, TAX REPORTS, SALES. B 222 TIMES.

EXECUTIVE or semi-executive position as supervisor of sales force or introductory specialty salesman is desired by Christian gentleman, 20 years old, married, with well established, reputable manufacturing or mercantile company; where ability, loyalty and a wide acquaintance with leading industrial interests of the country will be adequately compensated. B 244 Times.

EXECUTIVE, accountant and auditor, 15 years' manufacturing and mercantile training, thorough knowledge of production and sales costs, accounting procedure, auditing practice, corporation finance, control of activities and statements of affairs, seeks position. C 981 Times Downtown.

EXECUTIVE.

Young man, university education, has proven ability as office manager, personnel, executive and correspondent, desires position where tact and faithfulness, coupled with dynamic energy will assure recognition. H 335 Times.

EXPORT ASSISTANT—Young man, 20 years old, Christian, thorough knowledge all details export business, 13 years' experience here and abroad; speaks Spanish; good correspondent; moderate salary. M 677 Times Downtown.

GENTLEMAN, 54, educated, intelligent, well connected and with exceptional fine references, desires a position of confidence and trust with business house or private party. K 585 Times.

INVESTIGATOR—High class; age 33; Gentile; long experience; exceptional qualifications; best of references will travel anywhere, recent ex-service man. B 182 Times.

JAPANESE-STUDENT wants a position as butler, small family; $90 up. Apply to Kawai, 102 West 123d St.

JUNIOR ACCOUNTANT—Young man, 21, seeks position with public accounting firm offering good future; understands principles of accounting and willing to commence at moderate salary. M 662 Times Downtown.

MANAGER, SALESMAN OR SUPERINTENDENT—At present executive of large brass and copper manufacturing plant, wishes position for family reasons in vicinity New York; twenty years' executive experience; education and references the best. X 2426 Times Annex.

MANAGER five years toy factory desires change; guarantee full production any line. H 329 Times.

MAN, TECHNICALLY TRAINED, 35, with knowledge of automobiles, wishes to make connection with automobile supply, garage, trucking company or exporter of automobiles; knows Spanish; knowledge of Spanish gained by residence; licensed chauffeur; salary unimportant. M 72 Times.

MAN WITH UNUSUAL EXPERIENCE AND EDUCATION

seeks interview with business man who says "I can't find the right man." M 664 Times Downtown.

MAN, ex-service, desires position in camp or Summer hotel, Adirondacks preferred; good commercial training but cannot consider heavy work; references. X 2429 Times Annex.

MAN, 25, ex-marine, with extensive sales and manufacturing experience, desires position offering unusual interest or adventure; salary at least $30. H 347 Times.

MAN, 29, well educated, ten years' experience sales and office work, good correspondent, wishes salesmanship as all around assistant; references. P 331 Times.

OFFICE MAN, export, import, experienced English-Spanish correspondent, commercial course graduate and college education, good at figures and expert in foreign credits, desires position. Times.

OFFICE MAN, 10 years in financial line, with experience in all departments; good knowledge accountancy; desires position as assistant to executive or business manager; best of references. H 824 Times Downtown.

OFFICE MANAGER, university graduate, five years' experience, trained in scientific management, desires connection with progressive house; available June 1; $2,500 minimum. L 25 Times.

PAINTER, all-around, position in shop or factory; capable of handling men. Joseph D. Campbell, Metuchen, N. J. Box 422.

PAINTER, experienced young man, city, country. McKay, care Morani 521 2d Av.

PAYMASTER wishes position with chance for advancement. H 737 Times Downtown.

PRINTING SALESMAN.

Advertising service man wishes to represent a printer producing high-class, commercial literature; commission basis. B 223 Times.

PURCHASING AGENT—Young man, 26, with seven years' experience, as present buyer for large engineering corporation, is open for engagement; salary $3,500. B 857 Times Downtown.

SALESMAN, man's-wear organization, with New York office, open for men's lines, especially work goods; consider only manufacturers producing full-cut and well-made garments; established trade New England, New York, Pennsylvania, Ohio, Indiana and metropolitan district; commission basis. G 902 Times Downtown.

SALESMAN, college graduate, 38, 14 years army officer, have traveled in almost every country in the world and been associated with best people of all nations, future considered more than present salary; best references to present at interview. E 586 Times.

SALESMAN FOR SOUTH AMERICA.

Traveling salesman wants connection with export firm on salary or commission basis; twenty years of experience; best of references; any lines. M 591 Times.

SALESMAN, 28, well acquainted Ohio, Indiana, Illinois, Kentucky, Tennessee, desires position reliable concern; commission, salary commensurate with results, selling ability; references. B 225 Times.

SALESMAN—Young man with broad experience in wholesale and retail shoe work seeks position with reliable house; best of references. B 226 Times.

SALESMAN, 26, seeks inside selling opportunity; good education, common sense and judgment; no stocks; road experience. N 454 Times.

SALESMAN, experienced food products, thorough knowledge canned goods, dried fruits. S. L., 1,575 Eastern Parkway, Brooklyn.

SALESMAN, 27, married, hustler; sell anything; fine duffy; good sales correspondent with initiative. M 667 Times Downtown.

SALESMAN, chief clerk, 23, proven trustworthy and dependable; responsible position only considered. I. Lambert, 1,483 Brook Av., City.

SALESMAN desires connection with real estate concern offering genuine live proposition to result producer. C 918 Times Downtown.

SALESMAN, experienced, reliable, acquainted with grocery, drug and hardware trade in the Southern States; excellent references. K 571 Times.

SALESMAN, 23, experience, ambitious, energetic personality; references. M 654 Times Downtown.

SALESMAN, artificial silk, cotton yarns, tinsel, &c., Swiss embroidery trade, desires good connection. H 324 Times.

SALESMAN, inside, hardware experience, desires permanent connection with reliable house; salary; age 23. H 343 Times.

SALESMAN 37, married, 12 years' experience, wishing position with good reliable firm; no stock. H 796 Times Downtown.

SALESMAN, 34, five years' road experience, good appearance, convincing talker, desires strong line; highest credentials. B 242 Times.

SALESMAN, clean-cut, aggressive, would like to connect with manufacturer or jobber. M 71 Times.

SALESMAN, experienced, to sell manufacturers, jobbers; commission basis. William, 126 West 116th St.

SALESMAN, covering Coast, will represent good house on salary or commission. H. J. Grimbloh, 107-201 Grand St.

SALESMAN—Clean cut, 30 years, hustler for wholesale house. A 688 Times.

SECRETARY, competent stenographer, possessing initiative, tact, capable handling details, good correspondent, general office routine, knowledge bookkeeping, three years' experience; salary $35. C 264 Times.

SECRETARY, stenographer; five years present office, seeks position as assistant to executive; salary $2,500. M 662 Times Downtown.

SECRETARY, private, highly educated young man, desires responsible position. B 481 Times.

SECRETARY, experienced man, 25, educated, good typist and office man, now available. B 589 Times.

SECRETARY-STENOGRAPHER—5 years' experience commercial line; A1 references. M 24 Times.

SHIPPING CLERK, 23, familiar with export and domestic shipping, care of stock, shipping and packing rooms records and expense. B 220 Times.

SHIPPING CLERK, married, experienced, is desirous of connecting with concern where future opportunities will be assured; hard worker references. E 597 Times.

SHIPPING CLERK, experienced ladies' underwear, wishes position reliable concern. M 54 Times.

STATISTICIAN and research worker, broad experience. Charles Engel, 420 East 81st.

STENOGRAPHER, 24, thoroughly competent, experienced, desires position entailing responsibility and offering executive possibilities; $30. M 663 Times Downtown.

STENOGRAPHER - SECRETARY — Young man, thoroughly efficient, desires position where merit and ability are recognized. C 308 Times.

STENOGRAPHER, 21, three years' experience, ambitious, willing worker. H 326 Times.

STENOGRAPHER, typist, 2 years experience, thoroughly competent, rapid; $25. K 878 Times.

STENOGRAPHER, expert, wants position; salary $25 a week. H 336 Times.

STENOGRAPHER, young man, 24, sales experience; would leave city. E 583 Times.

STENOGRAPHER, SPANISH, DESIRES POSITION. M 676 TIMES DOWNTOWN.

STOREKEEPER, Christian, married, 27, experienced in machinists' tools, reamers, drills, taps, dies, &c.; excellent references. G 885 Times Downtown.

TRAFFIC MANAGER, 28, thoroughly experienced on classifications, rates, routing, tracing, claims, storage, warehousing, trucking and all matters which must be known by the traffic director of big affairs; can organize and manage a traffic department so that the greatest results may be attained with the least expense; traffic man who can deliver the goods; at present connected with a cotton textile house in charge of their transportation and warehouse problems. E 596 Times.

TRAFFIC MANAGER, assistant; good education; a student of modern methods; four years' business experience; advancement necessary; Christian. Towart, 428 East 168th St.

VALET-CHAUFFEUR wishes country position, private family; single; references. Otto Forsell, 410 East 65th. Apt. 4T.

YOUNG MAN, ex-army Sergeant, 27, intelligent, healthy, of good family, seeks position as companion to gentleman; has had adventurous life, served at Bolshevik, French, German, Baltic, Lithuanian, Polish battlefronts; all honest propositions invited; confidences respected. X 2422 Times Annex.

YOUNG MAN, 22, initiative, conscientious, has wide clerical experience; capable salesman, and can assume large responsibilities; has manufacturing and jobbing experience in men's wear. Louis Cowit, 1,468 Seabury Place, Bronx.

YOUNG MAN, 22, reliable, capable, seeks connection offering opportunity to wide-awake executive material; university graduate, business administration, accounting management, details. B 247 Times.

YOUNG MAN, high school graduate, ex-service, 22, Christian, desires position with a future; automobile industry preferred; clerical capacity to start; refined, neat appearance. M 694 Times Downtown.

YOUNG MAN, 20, Spanish, high school graduate, good knowledge French and Greek, excellent references, some business experience, desires position with future. B 562 Times.

YOUNG MAN, 24, four years' experience, possessing qualifications spelling success," education, tact, initiative, reliability, executive ability, factory salesroom management. A. W., 307 E. 31st St.

YOUNG MAN, 23, good appearance, college education, well-traveled, speaking German fluently, desires position in good house with chance for future. B. E. C., 18 Broadway, Room 427.

YOUNG MAN, colored, 24, now employed, wishes position in downtown office; experienced in supply and mailing department; best references. Wm. H. Lee, 549 Putnam Av., Brooklyn, N. Y.

YOUNG MAN, 23, six years' retail and outside salesman experience, well educated, refined and energetic, desires to connect with reputable firm where earned advancement is assured. B 238 Times.

YOUNG MAN, Belgian, lately arrived, desires position as tutor in American family for the Summer; good at sports; excellent references. G. Leuryesen, 351 West 56th St.

YOUNG MAN, age 23, speaking English and Portuguese fluently, wishes work from 7 to 11 or 12 evenings, at anything. M 50 Times.

YOUNG MAN, 24, married, intelligent, capable, various business experience, seeks position with good opportunities. G 912 Times Downtown.

YOUNG MAN, 25, with 9 years' banking and general office experience, seeks situation where faithfulness and service will merit advancement. G 804 Times Downtown.

YOUNG MAN, college graduate, varied chemical business experience, ability; will consider any progressive proposition. H 333 Times.

YOUNG MAN, 21, wishes connection with general merchandise, stationery, notion

HELP WANTED—Female.

STENOGRAPHER, dictaphone girl; unusual opportunity for bright girl, who is familiar with typewriter; dictaphone course will be given to develop along business lines to the girl who can qualify there's a permanent position with United Motor Service; salary $25; more as she develops; hours, 9 to 5:30. Call only at 280 Broadway, room 526.

STENOGRAPHER.

INTELLIGENT YOUNG WOMAN, FAMILIAR WITH GENERAL OFFICE ROUTINE, ACCURATE AND EXPERIENCED IN DRESSING CONFIDENTIAL QUALIFICATIONS; EXCELLENT OPPORTUNITY FOR AMBITIOUS PERSON. APPLY MR. GROSER, 1790 CENTRE ST., BETWEEN 12 AND 1 P.M. 1ST FLOOR.

SWITCHBOARD OPERATOR and file clerk; knowledge of typewriting, 2 to 3 years' experience; references. 226 Broadway, Room 450.

SWITCHBOARD OPERATOR, thoroughly experienced; good chance for advancement. Hotel St. Moritz, 54 East 32d St.

SWITCHBOARD OPERATOR—Excellent opening in large wholesale toy house; young lady who also has typing or clerical experience. Steinfeld Bros., 116 West 32d.

SWITCHBOARD OPERATOR—Hotel; experienced preferred. Apply Manager, Hotel Nobelton, 125 West 72d St.

TEACHER or advanced student for Summer months, handling school guide in sales field; healthy, enjoyable, refined position; $275 for three months, $156 for two months; bonus also. Address Dept. D, 303 5th Av.

TELEPHONE OPERATORS.

A large corporation requires the services of several telephone operators, with central office experience preferred; salary to start $14, with excellent chance for advancement; hours 8 A. M. to midnight. V 811 Times Downtown.

TELEPHONE OPERATOR.

HOTEL EXPERIENCE; STEADY POSITION; GOOD WAGES. CAMPBELL, 1,070 BROADWAY.

TELEPHONE OPERATOR, experienced; good opportunity. S. Greenblatt & Co., 825 Broadway.

TELEPHONE OPERATOR, for Monitor switchboard, one with knowledge of typewriting. Call E. Leitz, 60 East 10th St.

TELEPHONE OPERATOR and filing clerk with progressive house; good opportunity. Henry Hyman & Co., 470 Broadway.

TELEPHONE OPERATOR for busy monitor board; excellent position for quick and efficient person. H 837 Times Downtown.

TELEPHONE OPERATOR and typist; permanent position; apply personally or by mail. The Hayden Co., Park Av.-67th St.

TYPISTS WANTED. METROPOLITAN LIFE INSURANCE COMPANY; 8 HOURS, PLEASANT SURROUNDINGS; FREE LUNCHEONS PROVIDED; FREE INSTRUCTION IN STENOGRAPHY AND DICTAPHONE OPERATING. APPLY 2ND, TWENTY-FIRST AND 4:30 O'CLOCK, ROOM 2601, 1 MADISON AV.

TYPISTS.

WE CAN USE A FEW GIRLS WHO CAN QUALIFY AS TYPISTS; BEGINNERS CONSIDERED. CALL AT ONCE.

CHARLES WILLIAM STORES,
25 WASHINGTON ST.,
BROOKLYN, N. Y.

TYPIST — A CHRISTIAN CONCERN WISHES TO EMPLOY AN INTELLIGENT AND CAREFUL TYPIST; ONE WITH EXPERIENCE IN OFFICE ROUTINE PREFERRED; ADVANCEMENT ASSURED. SEE MR. GROSER, 5TH FLOOR, 180 CENTRE ST., BETWEEN 4 AND 5 TODAY.

TYPIST.

A real opportunity with a real company; experience not necessary; pleasant working conditions; hours, 9 to 4:30. Saturday 12:30; beginning salary $15; state age, education. D 975 Times Downtown.

TYPIST, beginner; knowledge of stenography not necessary; good opportunity for advancement to conscientious worker; $14 to $16 to begin. Typist, P. O. Box 606, City Hall Station.

TYPIST, experienced touch operator; excellent opportunity for faithful woman who is accurate, reliable and wants permanent position; start $22; references required. S 78 Times.

TYPIST for general office work; must be good at figures; none other need apply; salary $20 to start. New York Stencil Works, 31 35th St., Brooklyn.

TYPIST wanted, experienced, for stock brokerage office; must be bright, with initiative. Y. J. C., Post Office Box 372, City Hall Station, New York City.

TYPISTS, experienced, in office of large owners' agents; good chance for advancement. Address P. O. Box 325, City Hall Station, N. Y.

TYPISTS
WITH GENERAL OFFICE EXPERIENCE
WANAMAKER'S
APPLY EMPLOYMENT OFFICE.

TYPIST—Opportunity for young lady in office of manufacturing plant. Apply, stating age and salary expected. T 430 Times.

TYPIST for addressing a general circular work; permanent position. George W. Copp Co., Inc., 513 West 58th St.

TYPING and office assistant, good at figures; permanent position; good opportunity. Auerbach, 46th St., 11th Av.

TYPIST—Expert for permanent position, downtown district; very pleasant surroundings. Apply Room 315, 195 Broadway.

TYPIST for automobile accounting office. The White Co., 981 West 57th.

TYPIST, bill clerk; good at figures; state salary. H 844 Times Downtown.

WAITRESS—Pay $40 per month including maintenance. Call 140 East 28th St., between 10 and 1.

WAITRESS wanted. Apply between 9:30 and 12, Monday and Wednesday mornings. 49 East 64th St.

WOMAN, well educated; one with teaching experience preferred, for permanent position with educational association; salary $1,600-$2,000, bonus; capability quickly rewarded. K 484 Times.

WOMAN, educated, refined, of 35, for special outside work, few hours daily; business experience not absolutely necessary, but good reference required; opportunity to earn $100 weekly. C. G. Galbo & Co., 40 Wall St.

WOMAN with high school education or normal training for educational work; $1,500 and bonus to start. Mr. Burns, 347 5th Av., Room 701.

WOMAN to take charge of clothing department for 200 children; good position for right party. Apply by mail only, Matron, 1,580 Amsterdam Av.

WRAPPERS (60), $3 PER DAY. APPLY AFTER 9, C. O. TRUEX, EMPLOYMENT MANAGER, GRAND CENTRAL PALACE.

YOUNG GIRL,

15 to 17 years preferred; bright and ambitious; splendid opportunity; with publishing house; short hours, rapid advancement.

IRON AGE PUBLISHING CO.,
239 WEST 39TH ST.

YOUNG LADIES—Opportunity for congenial employment as cashiers; salary, neat appearance; salary and commission. See Mr. Rabin, Jewish Tribune, 143-145 West 23d, third floor.

YOUNG LADY with a fair education to go to work in a pleasant office; work will be assisting on addressograph and general office duties at first. W 820 Times Downtown.

YOUNG LADY
of good appearance to act as cashier in restaurant; salary $18 a week and meals; state experience and give references. W. D., 318 Times Downtown.

YOUNG LADY, refined, over 20; exceptional opportunity to learn facial treatment; help generally; private firm; toilet preparations. Apply 9 to 6, Marie Earle, 600 Madison Av., near 57th. Plaza 2854.

YOUNG LADY to wait on customers; no previous experience required; must write neat hand; no objection to middle aged lady if capable; salary $14 to start. M 640 Times Downtown.

YOUNG LADY, waitress, for first class tea room and restaurant; very good wages. Phone Scarsdale 378.

YOUNG WOMEN.

THE
ACCOUNTING
DEPARTMENT
OF THE
NEW YORK
TELEPHONE COMPANY
HAS
SEVERAL
VACANCIES
FOR
BILLING CLERKS,
JUNIOR CLERKS,
FILE CLERKS,
MESSENGERS;
GOOD STARTING
SALARY PAID;
FIRST SALARY
INCREASE EFFECTIVE
AT THE
THIRD MONTH
FOLLOWING
ENGAGEMENT;
FREQUENT
INCREASES
THEREAFTER.
NEW YORK
TELEPHONE COMPANY,
ROOM 502,
23 Church Street.

YOUNG WOMAN to operate switchboard in Christian organization; hours 9 to 6; half-day Saturday; no Sunday work. Apply 1,131 Bedford Av., Brooklyn.

YOUNG WOMEN, not under 18, for positions as clerks and file clerks; experience unnecessary; good chance for advancement. Address P. O. Box 325, City Hall Sta., N. Y.

YOUNG WOMAN wanted, aged about 25; position foreswoman modern plant envelope and sheet 100 girls; state experience and reference. W 74 Times.

YOUNG WOMAN for information and switchboard; good salary. 420 East 59th St.

Instruction.

We will give you a position paying $18 to $20 per week after a month's instruction; day evening, correspondence courses. New York School of Telegraphy, 1,170 Broadway, at 26th St. Phone Mad. Sq. 8070.

HARRY 826-976 weekly through Prof. Rahner's Famous Hairdressing, Manicure, Beauty School; circular explains. 119 West 42d.

HELP WANTED—Female.

Instruction.

HOW TO GET A POSITION
YOU'LL BE PROUD OF.

In one month we will prepare you for a good position as file clerk and place you. You'll know thoroughly all up-to-date filing systems; indexing, card writing, etc. You'll get good pay, real responsibility, Come in and talk it over. Classes now forming. Write for catalog.

NATIONAL TRAINING SCHOOL
FOR FILING.
123 West 42d St. Phone Bryant 6519.

GOOD ENGLISH PAYS.

Good English, spoken and written, is a basic requirement for business success; most men and women need training in English, sentence building, vocabulary enlargement and letter writing. Do you? Write or telephone (Cortlandt 1465) for informative booklet, "Your English," also for details of special Saturday afternoon class in business English now forming. Page & Pace, 30 Church St., N. Y.

Employment Agencies.

AMERICAN
EMPLOYMENT
EXCHANGE,
U. S. REALTY BLDG.,
115 BROADWAY.

Exclusive employment agents for many of the leading concerns of New York.

EXECUTIVE, downtown, $150 per mo.; securities concern; capable of taking charge of a stenographic department of about 12 girls; good appearance; A1 stenographer.

SECRETARY-STENOGRAPHER, $30; downtown; experienced in general secretarial work; mathematical experience necessary; good appearance.

STENOGRAPHER, $30; uptown; some experience in building construction line or electrical; capable of handling rapid dictation; typewriter.

STENOGRAPHER-SECRETARY, $30-$25; downtown; export; small office; competent; initiative; splendid opportunity.

STENOGRAPHER, $30; downtown; purchasing or selling experience necessary; competent; good appearance.

$25; uptown; publishing; competent; good appearance.

$30 per mo.; downtown; beginner considered; some H. S. training.

TYPIST-BILL CLERK, $25-$22; downtown; rapid and accurate.

TYPIST, $22-$25; downtown; commission merchants; an opportunity to learn dictaphone work.

MONITOR SWITCHBOARD OPERATOR-CLERK, Brooklyn; small office; knowledge of filing, etc.

PARK ROW PLACEMENT BUREAU
3 PARK ROW.

BOOKKEEPER—For factory in Pennsylvania; desirable location for man who wishes to locate in N. Y.; $40.

ASSISTANT BOOKKEEPER—Insurance; $29.

BOOKKEEPER—Thoroughly competent man to take charge of bookkeeping department; salary commensurate.

DRAFTSMEN—Several familiar with automatic machinery; $50.

COLLECTION CORRESPONDENT — Large uptown firm; salary commensurate.

IMPORT SHIPPING MAN—To assist head of department; $3,000.

STENOGRAPHERS—Insurance; $20-$25.

CLERKS—(1) some knowledge bookkeeping, financial, $20-$23; (4) must have some high school education, financial, $18-$20; (2) uptown, $18.

HAMILTON
EMPLOYMENT
SERVICE,
6 Church St.
One block below Cortlandt St.
One block west of Broadway.

BOOKKEEPER, handle set of books, $30. ASST. BKKPR; good opening in Bklyn, $23. FILE CLERKS, Insurance, chemical, office supplies, real estate; $18.

TYPISTS, oils, chemicals, mercantile, $20. TYPIST & Switchboard relief Opr., $18. STENOS. All salaries.

Ask for Miss Francis.

NO REGISTRATION CHARGE.

Doyle Agency,
15 East 40th St. 154 Nassau St.
215 Montague St., Brooklyn.

Clerks and file clerks, $15-$18-$20.

Office boys (beginners and experienced), $15-$18-$20.

Stenographers (beginners and experienced), $15 to $30.

Typists (beginners and experienced), $15 to $25.

Switchboards (beginners and experienced), $16-$18-$20.

ESTABLISHED 1807.
GAHAGAN AGENCY, 256 BROADWAY.
F. J. KING, MANAGER.

Stenographers, practically all lines, $20-$35; several beginners, $16-$20; also bookkeepers, typists, file clerks, switchboard-typist; various clerical openings at good salaries.

No Registration Fee.

JUPP AGENCY, 82 NASSAU.
Established 1899. Free Registration.

TYPISTS—Several, $15, $20.
CLERKS—Filers, $15, $20.
STENOGRAPHERS—Insurance, $20-$30.
STENO.—Automobile, Brooklyn, $25.
STENOGRAPHERS—Hundreds, $16-$25.
BOOKKEEPERS—Steno.-Typists.

ROSE E. CLARK, EMPLOYMENT EXPERT
(Agency).
5 Beekman St., Cortlandt 4249.

Stenographers, typists, bookkeepers, office assistants, switchboard operators, male or female, beginners and experienced, promptly placed. Call all week.

SECURITY EMPLOYMENT EXCHANGE,
31 EAST 45TH STREET.

Clerks ..... $15-$28
Steno. ..... $18-$35
Typist ..... $18-$22

Many other positions open.

SECRETARIES, STENOGRAPHERS, TYPISTS, CLERKS; CHRISTIAN FIRMS; REGISTRATION FREE. MISS MILLROY, FOREIGN SERVICE (Agency). Hours 9-2. 2 West 45th.

STENOGRAPHERS, $22-$25; secretarial, 2 years' experience, $25; typists, clerks; many beginners; others. Atlas Agency, 132 Nassau St.

FULTON STENOGRAPHIC AGENCY,
93 Nassau St. Free Registration.
STENOGRAPHERS—Excellent Openings.
Typists. Switchboards. Bookkeepers.

LAMBE AGENCY,
111 Nassau St.

Stenographers ..... $23-$15.
Typists. Other openings.

DAVID AGENCY, 17 W. 42d St.
Book keeper-Typist, insurance, experience, $25; Stenographers, $25-$15; Clerks, beginners, $12-$14.

BUSINESS EFFICIENCY SCHOOL, 500 5th Av., at 42d St.; phone 7880 Murray Hill; business and stenographic courses all summer; special sixty-day bookkeeping course.

LIBRARY AGENCY,
480 5th Av., Opp Library.
Many excellent positions. Registration free.

ROSE WEBBER, 1009 Tribune Building.
Stenographers, Typists, Clerical, $15-$35. Christian firms.

SECURITY EMPLOYMENT EXCHANGE,
31 EAST 45TH STREET.
OFFICE POSITIONS OPEN.

BROWN EMPLOYMENT EXCHANGE,
200 Broadway, Room 309.
Many excellent positions. Call immediately.

BRISTOL SECRETARIAL BUREAU,
500 5th Av., has excellent positions for secretaries, stenographers, typists, &c.

HELP WANTED—Male.

ACCOUNTANT WITH EXECUTIVE ABILITY TO TAKE CARE OF CREDITS, FULL SET OF BOOKS OF A LARGE IMPORTING AND MANUFACTURING FIRM. IT IS NECESSARY TO BE FAMILIAR WITH CUSTOM HOUSE ENTRIES AND FOREIGN EXCHANGE. WRITE, GIVING FULL PARTICULARS AS TO EXPERIENCE AND SALARY EXPECTED. M. L., 200 CABLE BUILDING.

ACCOUNTANT - BOOKKEEPER'S ASSISTANT BY MERCANTILE IMPORT HOUSE; KNOWLEDGE OF FRENCH AND GERMAN PREFERRED; SALARY COMMENSURATE WITH ABILITY AND EXPERIENCE; ONLY THOSE WITH THOROUGH KNOWLEDGE OF BUSINESS PRACTICE DESIRED. TELEPHONE H. F., CHELSEA 7830.

ACCOUNTING and general office position open for young man, 22 to 25 years old, living at home, with experience in printing or dry goods business; $25 a week to right good opportunity for advancement; write details, giving business experience. Water Color Co., 209 West 38th St.

ACCOUNTANT, thoroughly experienced, with knowledge of control accounts, stock ledger and voucher system; splendid opportunity for capable man. W 706 Times Downtown.

ACCOUNTANT—JUNIOR,

for general office accounting; state age, experience and salary expected. Post Office Box 381 Downtown.

ADVERTISING AGENCY COPYWRITER. A FINISHED COPY PRODUCER EXPERIENCED IN AGENCY WORK IS REQUIRED; THE OPENING OFFERS AN OPPORTUNITY TO FURTHER DEVELOP ON SOME OF THE LARGEST ACCOUNTS IN THE COUNTRY; PERSONALITY WILL BE AN ASSET; THE SALARY AND OTHER CONSIDERATIONS WILL BE SATISFACTORY TO THE RIGHT INDIVIDUAL. V 614 TIMES DOWNTOWN.

ASSISTANT BOOKKEEPER in executive accounting office; high school graduate preferred. Write, stating age, nationality, training and salary, American Foundry Equipment Co., 52 Vanderbilt Av.

ASSISTANT in printing department; young man to enter and follow up orders; familiar with paper and capable of estimating and printing and engraving; steady position. W 634 Times Downtown.

ASSISTANT SHIPPING CLERK.

WHOLESALE DRY GOODS HOUSE; YOUNG MAN 16-18. ADDRESS SHIPPER, BOX 18, MADISON SQUARE.

ATTENDANT, experienced, to accompany elderly gentleman going to the country for the Summer; good position to reliable man; state age, experience, references and salary. L. K., 29 Times.

AUDITOR—Young man, hotel experience preferred; salary and raise; good chance for advancement. Apply Hotel Ansonia, 604 and Madison Av.

AUDITOR, thoroughly familiar with subscription and circulation accounts of periodicals and with knowledge of general auditing; unusually desirable opportunity; give full particulars and commencing salary expected. G 914 Times Downtown.

AUTO MECHANIC.

MUST BE EXPERIENCED ON BUDA MOTORS AND TURBINE TRUCKS; LICENSED MIDDLE AGED MAN PREFERRED; 8-HOUR DAY; $34.50 WEEKLY START; PERMANENT POSITION WITH A GOOD DOWNTOWN WHOLESALE CONCERN. 740 WATER ST., MANHATTAN.

AUTO MECHANICS—COME READY TO WORK; GOOD WAGES. SILENT KNIGHT MOTOR REPAIR CO., 549 WEST 52D ST.

AWNING HANGERS—LONG SEASON.
AT WANAMAKER'S
APPLY 426 LAFAYETTE ST.

BANK CLERKS—Downtown national bank has several openings for young men experienced in bookkeeping and check clerks' department; excellent opportunity for advancement to those possessing initiative. Box 989 Times Annex.

BANK MESSENGERS—Several bright, ambitious young men wanted by a national bank to act as messengers; advancement to position of junior clerk assured to young men who are ambitious to succeed. Box 960 Times, 2 Rector St.

BANK has an opening for a young man who has had experience in the receiving teller's department; state age, experience and salary expected. M 674 Times Downtown.

BINDERY FOREMAN.

One who has thorough knowledge of bindery, leathers and ruling; must be young and ambitious; references. V 628 Times Downtown.

BOOKKEEPER.

FOR LARGE RETAIL CORPORATION; ONE THOROUGHLY FAMILIAR WITH CONTROLLING ACCOUNTS, ACCOUNTS RECEIVABLE AND PAYABLE, LEDGERS; ALSO TO ASSIST AUDITOR IN MANAGING OFFICE STAFF.
BOX 826, 280 ST. JAMES BLDG.

BOOKKEEPER.

A LARGE DOWNTOWN BANK REQUIRES THE SERVICES OF EXPERIENCED BANK BOOKKEEPERS; EXCELLENT OPPORTUNITIES FOR RIGHT MEN. APPLY IN OWN HANDWRITING TO H. B., P. O. BOX 822, CITY HALL STATION, N. Y. C.

BOOKKEEPER WANTED

in retail jewelry store on charge ledger; $22 to start with advancement when merited; must be rapid, accurate, good writer, and familiar with trial balances; state age, previous experience and references. Address Dastalla, T 401 Times.

BOOKKEEPER — Christian manufacturing company wants a bookkeeper to assist in accounting department; opportunity for promotion to right man; state age, qualifications and salary desired. W 804 Times Downtown.

BOOKKEEPER, ASSISTANT, and ledger clerk, on duplicate statement system; one with understanding of daily balances; must be quick and accurate; state age, experience; salary $25 weekly to start. M 651 Times Downtown.

BOOKKEEPER, between 25 and 50 years of age, who has had practical experience as a purchase ledger clerk; must have good understanding of double entry bookkeeping; give experience and salary expected. C 718 Times Downtown.

BOOKKEEPER, young man thoroughly familiar with bookkeeping machods, sales and purchase ledger experience essential; good opportunity to right man; salary to start $25 per week. C. M., 481 Times Downtown.

BOOKKEEPER, in manufacturing executive office, to handle principally customers' ledger and sales accounts; write stating age, nationality, training and salary. American Foundry Equipment Co., 52 Vanderbilt Av.

BOOKKEEPER (20-21)—Leading wholesale house has excellent opening for experienced, aggressive young man to fill the position of responsibility; state age, experience, references, salary to start. S 78 Times.

BOOKKEEPER, competent and experienced, efficient, cheerful; state record, references and salary wanted; steady position. Metropolitan Sewing Machine Corp., Nyack, N. Y.

BOOKKEEPER'S ASSISTANT wanted, insurance brokers' office, state experience, religion, reference and salary expected; confidential. Box V 802 Times Downtown.

BOOKKEEPER, first class double entry; accurate; good writer; age 50; single; active; moderate salary. to B. Hegeman, City Island, N. Y.

BOOKKEEPER-STENOGRAPHER in small office; must be good penman and accurate; $20-$25; permanent. G 911 Times Downtown.

BOOKMEN.

To represent the largest Jewish book house in the world publishing in the English language; exclusive territory; leads furnished; men of good personality can earn $150 to $200 weekly; commission. Call daily, 9-11 A. M., Jewish Publication Society, 146 East 57th.

BOYS FOR OFFICE WORK:

SCHOOL GRADUATES; salary $12 a week to start; $13 after a few weeks of satisfactory service; age 14 to 16 years; half day Saturday. EXCELLENT OPPORTUNITIES FOR PROMOTIONS TO CLERICAL AND MECHANICAL POSITIONS. Apply between 8 and 11 or by letter or have parents call.

Room 202, 24 Walker St., N. Y. City.
Take any subway to Canal St.,
NEW YORK
TELEPHONE COMPANY.

BOYS,

Three boys, ages 14 to 16 or over, to make themselves generally useful at telephone pay station; chance to learn operating; salary to start $12 per week.

Apply between 9 and 11 A. M. or by letter,
Public Telephone Department,
Room 202, 24 Walker St., N. Y. City,
NEW YORK
TELEPHONE COMPANY.

BOYS wanted by large corporation; promotion to clerical positions as soon as qualified; must attend special school; graduate high school training desirable; boys about to graduate may apply now for appointment later; apply in own hand writing, stating age, references, experience if any, salary expected. C 677 Times.

BOY, by prominent export house, to do general office work and deliver documents to consular and steamship offices; excellent opportunity for clean-cut American lad to begin a career in the export trade with an American house of high standing. Apply, stating state age and salary desired. Box 843, 1626 St. James Building.

BOY—Bright, 16 to 18, preferably with high school training in accountant's department of large fire insurance company; salary $25 per month, with 10 per cent. bigger cost of living monthly bonus. Address, giving phone number, if any, T. L. K., P. O. Box 1,104 New York City.

BOY, 16-18, wanted in office of prominent fire insurance company; must be willing and energetic; $7 a week to graduate; good chance for advancement and to learn the insurance business; Christian firm. Apply at 100 William St., Room 407.

BOY for errands and office duties by large export house, experienced, intelligent boy, industrious and willing, will find a good place with us; salary $14. W 823 Times Downtown.

BOY wanted, if you are bright, manly, about 16 years old, and want a position where you will have a chance to learn and get ahead. Apply in writing only to Tiger Bros., 49 Jay St., New York City.

BOY, 15 TO 18 PREFERRED, FOR OFFICE OF LARGE PUBLISHING HOUSE; SPLENDID OPPORTUNITY; GOOD HOURS; RAPID ADVANCEMENT. IRON AGE PUBLISHING CO., 239 WEST 39TH ST.

BOYS AND YOUNG MEN wanted; Metropolitan Life Insurance Co. short hours; pleasant surroundings; free luncheons provided. Apply between 9 and 4:30 o'clock, Room 2023, 1 Madison Av.

BOY in office of large corporation for general office work; must be bright and intelligent; apply in own handwriting, stating age and salary expected. Y 619 Times Downtown.

BOYS—Few good chances in downtown insurance company; short Summer hours; write age, salary, experience if any. V 882 Times Downtown.

BOY wanted as messenger for downtown banking house, about 17 years of age; must come well recommended. W 722 Times Downtown.

BOY; desirable position as messenger in accounting department of large corporation; salary $12-$14; no experience necessary. Apply 63 Vesey St., second floor.

BOY, for general office work; splendid opportunity for bright, energetic boy; permanent position. George W. Copp Co., Inc., 513 West 58th Street.

BOY, 16-17, for brass work and to make himself useful; commence $16; quick advancement; hours 8:30 to 5; Saturday 8:30 to 12. Houghton, 2d floor, 611 West 42d St.

BOYS wanted in large advertising agency; chance for advancement. Call J. Walter Thompson Company, 244 Madison Av., New York City.

BOY wanted in large insurance brokerage office; good opportunity for advancement; state age and salary expected. M 604 Times Downtown.

BOY in office of large manufacturing concern; fine chance for advancement and to learn business; salary $18 to start. M 603 Times Downtown.

BOY wanted to pack and ship printed matter; chance advancement; state age, salary expected. G 871 Times Downtown.

BOY WANTED, EXCEPTIONAL OPPORTUNITY FOR A BRIGHT BOY. CALL 1164 NASSAU ST., ROOM 701.

BOY WANTED in law office. Call Heilander & Bernheimer, 44 Wall St., Room 11.

BOY for office; about 16; Christian firm; good salary to start and chance for advancement. Call 90 John St., Room 32.

BOY for errands for publishing house. Apply 373 4th Av., Room 1201. Salary $12 a week.

BOY to run errands. Call Room 1545, 120 Broadway.

BOY for light office work. Apply, 10 A. M. today to Mr. Louis Cline, 46th St. Theatre.

BOY wanted, law office. Apply Room 843, 34 Nassau St.

HELP WANTED—Male.

BRASS SMELTERS—Good wages, steady work. Tottenville Copper Co., Tottenville, Staten Island.

CARPET LAYER who understands measuring and cutting. Apply 9 A. M., Spear & Co., 32 West 24th.

CHAUFFEUR, experienced, Ford commercial; only man interested in selling considered; state age, salary, references. M 679 Times Downtown.

CHAUFFEUR; single; steady position; must have long reference and occasionally useful good qualifications and references C 453 Times.

CLERK—Hours midnight to 8 A. M., young man in office of large daily publication; good opportunity for one intelligent and willing to work hard to better himself; salary to start $18; state age and references. X 2410 Times Annex.

CLERK—BANK WANTS A YOUNG MAN, 16 TO 19 YEARS OLD, TO START AS A JUNIOR CLERK; GOOD CHANCE FOR ADVANCEMENT. ADDRESS W 799 TIMES DOWNTOWN.

CLERK—Specification; one who has had similar position in large corporation or advertising agency following orders through to completion. Write Adv. Mrg., Lightoller Co., 569 Broadway.

CLERK—Christian corporation desires the services of a clerk to assist in accounting department; good opportunity for right man; state age, qualifications and salary desired. W 805 Times Downtown.

CLERK—BANK WANTS A YOUNG MAN, 16 TO 19 YEARS OLD, TO START AS A JUNIOR CLERK; GOOD CHANCE FOR ADVANCEMENT. ADDRESS W 798 TIMES DOWNTOWN.

CLERK—Young man wanted by private banking house to learn the business; good future; state age and salary desired. V 879 Times Downtown.

CLERKS, billing, expert at figures; good penman and accurate; salary $30-$35. 5 Times.

CLERK—Young, ambitious, good penman and figurer; good opportunity; state salary. W 822 Times Downtown.

CLERK, 16-18, for clerical work in Brooklyn corporation; good opportunity; state salary expected. G 866 Times Downtown.

CLERK in manufacturing concern, 18 to 20 years; no experience necessary; state salary expected. G 870 Times Downtown.

CLERK, a well educated, competent clerk. W 816 Times Downtown.

CLOTHING TRIMMER,

THOROUGHLY EXPERIENCED, WITH PRACTICAL KNOWLEDGE OF LINING, CUTTING, &C., TO LOOK AFTER TRIMMING DEPARTMENT.
BROOKS, 143 WEST 40TH ST.

COLLEGE MAN, residing south of 23d St., Manhattan; convincing talker; part or full time; outside business school; excellent opportunity; mention telephone number. W 810 Times Downtown.

COLLEGE STUDENT or teacher for Summer months handling school guide in sales field; handsome profitable position; $275 for three months, $156 for two months; bonus also. Address Dept. D, 303 5th Av.

COUPLE, married, middle age, (white), to do all work except laundry, in small suburban home of nine rooms; must have best references, willing, honest and industrious; good wages. Apply to T. J. S. Flint, 7 East 42d St. on Tuesday between 11 and 1, or Wednesday between 2 and 3.

COTTON GOODS HOUSE.

Young man wanted, not younger than 18, keep stock records; good opportunity for right man; address with full particulars, salary expected. P 332 Times.

CREDIT INVESTIGATOR—A large progressive national bank has an opening for an investigator who has had experience in the credit department of a downtown bank. Box 958 Times, 2 Rector St.

CUTTER AND DESIGNER wanted on bloomers and petticoats, must be experienced and fully understand the business, for out-of-town concern; wonderful opportunity. Apply 1,162 Broadway, Room 507.

DRAFTSMEN, ARCHITECTURAL OR STRUCTURAL WANTED; first class men on design, plans, detail, structural design and specifications, preferably men with hospital experience; give complete experience, qualifications and salary desired in first letter; Civil Service status not necessary. Address Constructing Engineer, U. S. Public Health Service, 5th and E Sts., N. W. Washington, D. C.

DRAFTSMEN, TOOL.

SEVERAL FIRST CLASS MEN EXPERIENCED ON DESIGNS OF JIGS AND FIXTURES WITH HAROLD MACHINE CO., 220 BROADWAY, NEW YORK. ADDRESS F. E., 209 CABLE BLDG.

DRAFTSMAN, artistic; one familiar with perspective drawings to make illustrations of mechanical parts for illustrated catalogue. Apply 9:30 to 3:00. Mergenthaler Linotype Co., 29 Hall St., B'klyn.

DRAFTSMEN—JUNIOR,

familiar with interior designs and details; state age, experience and salary expected. W. R. B., Post Office Box 361 Downtown.

DRAFTSMAN, with one or two years' experience; permanent position. Elevator Supply Co., 165th St. and Willow Av., Hoboken, N. J.

DRAFTSMAN; man with real ability; gas engine experience preferred. W 667 Times Downtown.

DRAFTSMAN, young, ambitious; work simple; chance advancement. Brecht, 174 Pearl St., City.

DRAFTSMAN—Experienced high-class country work; state references, salary. C 458 Times.

DRUG ASSISTANT,

experienced in manufacturing pharmaceutical preparations; state age, salary, previous employment. A 4672 Times.

ELECTRICIAN.

ELECTRICAL ENGINEER PREFERRED; ONE FAMILIAR WITH FRENCH AND ENGLISH; KNOWLEDGE OF GERMAN DESIRABLE, BUT NOT NECESSARY. TRANSLATING TECHNICAL ARTICLES FROM FOREIGN LANGUAGES INTO ENGLISH; STATE EDUCATION, EXPERIENCE, AGE AND SALARY EXPECTED.
INDUSTRIAL SERVICE DEPT.,
GRONER & SCHENECTADY, N. Y.

ENGRAVER—Wanted, experienced steel and copper plate engraver; also apprentice with 2 or 3 years experience; highest wages; steady position. Bates Jackson & Co., 17-21 Elm St., Suffolk, N. Y.

ESTIMATOR, experienced in building trade, for estimating, expediting and subcontract work with firm having large volume of new work. W 370 Times.

ESTIMATOR on architectural iron work; good opportunity; state salary and experience; confidential. S 66 Times.

FLOOR MAN; garage; experience unnecessary; salary $25 to start. University Garage, 532 West 122d.

GENERAL MANAGER WANTED.

The opportunity of a lifetime for capable, experienced, live man to take charge of an expensive business in Cuba; must speak good Spanish; through U. S.; headquarters New York; good salary and prospects for efficient, up-to-date business organizer who knows how to get best results from salesmen and who is thoroughly expert in financial administration. Write in confidence, giving full details of past experience and qualifications, stating age, salary, &c. S 79 Times.

HELP WANTED—EXCEPTIONAL OPPORTUNITY; GOOD HOURS; RAPID ADVANCEMENT. IRON AGE PUBLISHING CO., 239 WEST 39TH ST.

HOUSEKEEPER, young woman; must be neat and capable; $60 month; state experience and references. Address Mrs. Hyman, 1,000 Park Av.

INSPECTORS for elevators; must be mechanics or machinists who have served time in construction or erection of elevators; salary $1,680 to start; traveling and board expenses paid in addition. Address P. O. Box 825, City Hall Station, N. Y.

INSTRUCTOR IN AGRICULTURE for a boys' Summer camp in the mountains. W. 1101 Tinker Hayden.

INTERPRETER, young man, can speak three languages. Doctor's office, 110 East 16th.

JOURNEYMAN PLUMBERS wanted; open shop; $1 per hour, 8-hour day, Saturday afternoon off. W. W. Armstrong Co., Lansing, Mich.

JUNIOR CLERK.

Two positions for bright boys, 16 to 18, in uptown Christian bank; excellent chance for advancement when ability is shown; salary $40 month. Call Murray Hill 3177.

JUNIOR ASSISTANT wanted by firm of chartered accountants in New York; age about 18; willing learn business. G 917 Times Downtown.

LEDGER CLERK—YOUNG MAN IN BOOKKEEPING DEPARTMENT LARGE MERCANTILE CONCERN TO DO POSTING, SEND OUT MONTHLY STATEMENTS, &c. GOOD PENMAN, RAPID AND ACCURATE AT FIGURES; REPLY, STATING AGE, EXPERIENCE AND SALARY EXPECTED. IMPORTERS, P. O. BOX 27, MADISON SQUARE STATION.

LEDGER CLERK for large wholesale concern; must be neat penman, rapid and accurate at figures; department store experience preferred; excellent chance for right party. Manhattan Electrical Supply Co., Inc., 17 Park Place.

LEDGER CLERK.

Active and accurate young man to assist in banking office; state age, experience, religion and give references and salary expected. T 431 Times.

LEDGER CLERK — Experienced inventory clerk for manufacturing concern, state age, nationality, salary expected. W 708 Times Downtown.

MAN wanted, about 35, to handle payroll and employ help in old established manufacturing business; steady position offered; state experience and give references in full. W 78 Times.

MAN AND WIFE, white or colored, as butler and cook for country; boy pay; must come well recommended. S 865 Times Downtown.

MAN, middle age, with knowledge of bookkeeping; must be accurate at figures; permanent position; salary $30 weekly. S 76 Times.

MAN, middle aged, with experience, wanted as night clerk in apartment hotel; hours 7 P. M. to 7 A. M.; $100 per month and meals. H. N., 94 Times.

MAN for inside work. Apply Knickerbocker Electrotype Co., 424 West 33d St.

MAN, BRIGHT, ENERGETIC, TO JOIN OUR COLLECTION ORGANIZATION; STEADY WORK AND QUICK ADVANCEMENT; SALARY AND COMMISSION; BOND AND REFERENCES REQUIRED. PERSONNEL DIRECTOR, PUBLISHERS' REQUIRED BUREAU, 367 FULTON ST., ROOM 407, BROOKLYN.

MAN or WOMAN having the tact, ability and education to close contracts with big automobile manufacturers in New York state; leads furnished; income from commissions large. S 42 Times.

MAN—White man wanted, about 30, to drive auto and be useful; small country place; wages $70 month and board. P. O. Box 561, Brewster, N. Y.

MANAGER for chain of three retail waist stores; one familiar with window dressing and card writing preferred; state age, experience and salary to start. Box G 723, 261 5th Av.

MESSENGER—Capable young man; excellent opportunity. Nathan, 18 5th Av.

MILLING MACHINE HANDEY.

EXCELLENT OPPORTUNITY FOR MEN WHO CAN SET UP THEIR OWN WORK; 44-HOUR SHOP WITH ALL MODERN CONDITIONS; DAY WORK IN PRODUCTION DEPARTMENT; WILL BE REQUIRED TO WORK FROM BLUEPRINTS. APPLY 8:30 TO 3.

MERGENTHALER LINOTYPE CO.
PARK AV. AND HALL ST., BROOKLYN

MOULDERS

for bench work, piece work or day work basis; steady employment; excellent surroundings, living and boarding conditions. Call only. S. S. White Dental Mfg. Co., Prince Bay, Staten Island.

OFFICE ASSISTANT, under 21; one who is inclined to give more consideration to technical business education than to initial salary, high school graduate preferred; $50 monthly to start; Christian firm. Apply Brookmire Economic Service, 56 Pine St.

OFFICE BOY and messenger in shipping broker's office; must be refined and possess the essential qualities necessary for advancement in the business. Call Room 5, 56 Broadway.

OFFICE ASSISTANT, junior clerk, inside messenger; good appearance; 16 to 18 years old; Christian firm. Galleries, 417 Madison Av.

OFFICE BOYS in office of large insurance company, good chance for advancement to higher positions. Address P. O. Box 325, City Hall Station, N. Y.

OFFICE ASSISTANT, bright and ambitious, who wishes to continue his studies; commercial corporation; state religion. V 695 Times Downtown.

OFFICE BOY wanted at once; bright; willing to pay $20 a week. Call 927, 116 West 39th.

OF

Classified Advertising Rates.

The New York Times

	For Agate Line.
Count six words to an agate line. (Minimum space two lines.)	
Agents Wanted	60c
Apartments to Let and Wanted	55c
Automobile Exchange	60c
Boarders and Board Wanted	45c
Country Board	55c
Employment Agencies	45c
For Sale	60c
Furnished Rooms and Rooms Wanted	45c
Help Wanted	60c
Lost and Found (Sunday 60c)	60c
Mortgage Loans	60c
Real Estate, &c.	55c
Situations Wanted	40c
	Per Word.
Business Opportunities (Agate Caps 70c)	12c
Buyers' Wants	12c

For insertion in the Sunday edition, Real Estate display, Automobile Exchange and Business Opportunity advertisements must be received in The Times Building by 5 P. M. Friday; other classified announcements by 12 o'clock noon, Saturday.

For insertion in the early edition, classified advertisements must be received by 5 P. M. on day preceding insertion.

AUTOMOBILE EXCHANGE.

BUICK—Private party, leaving town, selling 7-passenger D 55 model; new, custom-made top, side curtains, slip covers; new paint; motor excellent condition; must be seen to be appreciated; best offer takes it. E. C., 809 Times Downtown.

BUICKS—1920—1919—1916—BUICKS.
TOURINGS AND ROADSTERS.
OPEN EVENINGS AND SUNDAYS.
Reilly-Scott, 136 W. 52d St. Circle 3222.

BUICK five-passenger touring, six-cylinder; thoroughly overhauled and repainted. Can be seen at Buick Auto Repair Co., 321 West 54th St.

BUICK, 1919, touring, 5-passenger; fine condition; cord tires, including extra spare tire; sell at once; $1,400. M. Whitelaw, 1,727 Broadway, Cor. 55th.

BUICK—Have practically new 1920 Buick runabout for immediate delivery. V 847 Times Downtown.

BUICK tourings and roadsters, 1919-18-17. First-class condition; real bargains. 216 West 58th, near Broadway.

BUICK, 4, 5-passenger; runs and looks like new; bargain at $500 to quick buyer. Owner, 615 Park Av.

BUICKS, 1919-1920 TOURINGS, Roadsters. Finch, 239-240 West 54th St.

BUICK—Sacrifice; 1919 touring; 5 new tires; mechanically perfect. M 47 Times.

BUICK 1918 touring, 7 passenger; like new. 216 West 58th. Open evenings.

BUICK for sale, 1918, quite good condition. Sitzer, 246 West 124th.

BUICK 1919 H, five-passenger touring. Owner, Harris, 139 East 21st St.

BUICK 1918 roadster, two tops; bargain, $1,150. Russell, 124 West 54th.

CADILLAC 1919 Amesbury touring.
CADILLAC 1919 sedan.
CADILLAC 1917 sedan.
PACKARD 1918 limousine.
FRANKLIN 1919 limousine.
HUDSON 1919 touring.
LOCOMOBILE 1917 limousine.
NASH 1919 touring, wire wheels.
CADILLAC 1917 landaulet.
OVERLAND 1919 sedan.
1919 PIERCE-ARROW dual valve touring.
1918 PIERCE-ARROW "48" 4-pass, r'd'str.
1917 PIERCE-ARROW "48" touring.
CADILLAC 1920 touring.
STUTZ 1920 speedster, like new.
STUTZ 1919 touring.
STUTZ 1919 speedster.
STUTZ 1919 speedster.
STUTZ 1916 roadster.
OLDSMOBILE 1920 touring.
MERCER 1917 4-pass. sport.
NATIONAL 1918 twin "6" sport model.
MARMON 1918 touring.
OVERLAND 1918 touring.
PAIGE 1919 touring.
LOCOMOBILE 1917 touring.
Many others not listed above.
NEW YORK MOTOR CAR EXCHANGE,
19-21 West 62d St.
Phone 7441-7442 Columbus.

CADILLAC 57 SPORT ROADSTER & Speed. CADILLAC 57 SPORT 4-PASS.
CADILLAC 57 TOURING 7-PASS.
APPERSON 1920 SEDAN and 4-pass.
CHANDLER 1918 DESPATCH.
CUNNINGHAM 4-PASS. SPORT
CUNNINGHAM 1919 SUBURBAN SEDAN.
DANIELS 1918 7-PASS. TOURING.
HUDSON 1919 SPORT MODEL.
MERCER 1920 and 1919 Sporting 4-pass.
MURRAY 1918 SPORTING 4-PASS.
NATIONAL 1919 SEDAN also Speedster.
PACKARD 1919 8-25 SPECIAL SEDAN.
PACKARD 1919 Fleetwood 4-pass.
PACKARD 1918 TOURING 3-35.
PAIGE 1920 LARCHMONT MODEL.
PEERLESS 1920 SUBURBAN SEDAN.
PHIANNA 1918 4-pass. Sport and Sedan.
PIERCE 1918 LIMOUSINE 48.
PIERCE 1920 TOURING SEDAN.
STUTZ 1920 and 1919, all models.
100 Other Cars on Display.
ALL CARS GUARANTEED 4 MONTHS.
BURNHAM'S AUTO SHOW,
1,000 Broadway, at 53d St. Phone Circle 5252.
OPEN EVENINGS.

CADILLAC phaeton, 4-passenger, 1919.
CADILLAC 7-passenger, 1919.
CADILLAC Amesbury sedan, 1918.
PIERCE-ARROW 5-pass., Series B-C.
PIERCE-ARROW 7-pass. brougham, 6-38.
PACKARD 7-pass. touring.
PACKARD sedan, 1918.
PACKARD Fleetwood brougham, 1917.
STUTZ SPEEDSTER, 1918.
STUTZ ROADSTER, 1917.
LOCOMOBILE limousine landau, 8-48.
LOBELL-ABORN, 227 West 58th St.

CADILLAC 1919 Touring, 4,000 miles.
CADILLAC 1918 Phaeton.
CADILLAC 1917 Touring.
CADILLAC 1916 Touring.
PACKARD 1918 "3-35" Touring & Phaeton.
PACKARD 1917 "2-35" Limousine.
STUTZ 1918 Roadster.
PEERLESS 1918 Sedan.
PACKARD AUTO EXCHANGE CO.
19 West 60th St. Columbus 5078.

CADILLAC 1917 touring.
STUTZ 1917 roadster.
NATIONAL 1920 Little Six touring.
HUDSON 1919 Roadster Landau.
HUDSON, 1918 Sport Speedster.
Time payments trade considered.
INTERNATIONAL AUTO EXCHANGE,
150 WEST 55TH. Circle 1806.

CADILLAC 1919 Runabout, double letter. Cadillac Touring, 7-pass., letter U.
Cadillac 1918 Touring, letter S.
Cadillac Victoria, double letter, metal back. Get our prices before buying elsewhere.
CADILLAC AUTO EXCHANGE.
Cor. 56th St. and 7th Av. Circle 5303.

CADILLAC, late model, 7 passenger; driven 4,500 miles; will sacrifice for $3,000; absolutely perfect mechanical condition. Phone Bedford 7060.

CADILLAC—New cars unobtainable at any price; will sell 1918 seven-passenger touring for $2,800. Morris Yentes, 5088 Broad. Evenings 2117 Morningside.

CADILLAC TOURING—WILL SELL MY LATE MODEL 57, LIKE NEW; LOTS OF EXTRAS. WM. F. STERNBERG, 1824 BROADWAY. PHONE COLUMBUS 9000.

CADILLAC, 1917, seven-passenger touring; overhauled, just painted; new top; run 18,000 miles; five cord tires. Columbus 2740, Apt. 705, between 9-1.

CADILLAC 1915 model, privately owned; mechanical condition excellent; good tires; recently overhauled; run 10,000 miles. Phone Academy 3510.

CADILLAC 4-passenger sport touring, wire wheels; 6,000 miles; new; $2,800; make offer. Oberwerger, 130 West 52d, 8th floor.

CADILLAC 8, 1916, limousine; come and make offer. Mr. Bohmert, Overlook Garage, 3,244 Tiebout Av., Fordham 1306.

CADILLAC 10-20 TOURING, 57-EE, almost new; run 2,000 miles; completely equipped; sacrifice $3,650. Tully, 3720 Circle.

CADILLAC 57, 7-passenger touring; exceptional bargain. Seen 128 West 54th. Meyer.

CADILLAC 1919 7-passenger touring, double letter; run 4,000 miles; mechanically perfect; $1,600. Stewart, Academy 3144.

CADILLAC 8, 7-passenger touring, excellent condition; bargain; cash buyer. Owner, 315 Park Av., Cor. 75th.

CADILLAC, model 55, 4-passenger touring, wire wheels. Schwarz, 148 West 68th, Columbus 5210.

CADILLAC coupe type 59, excellent; shape throughout. J. J. Birrett. Tel. 2630 White Plains.

CADILLAC limousine, 1917, excellent condition; sell at sacrifice. Phone Audubon 8131.

CADILLAC 10-20 AMESBURY TOURING, almost new, cost $6,400, sacrifice $4,000; rare opportunity. Ripperth, Hotel Cumberland.

CADILLAC 1918, touring, 7-passenger; Cadillac 1917, 4-passenger, Sport type, wire wheels. George Wallace Copley. Plaza 5483.

CADILLAC 1919-1920, 57 "E. E." 4-passenger sport; mileage 2,100. Reilly-Scott, 136 West 52d. Phone Circle 3222.

CADILLAC 1919 Victoria, double letter, metal back; newly painted; plush velour; Master Driver. Kilpatrick, 4,500.

CADILLAC 1916 Amesbury; excellent mechanical condition; newly upholstered; no dealers. Sampson, 2110 West 76th St.

CADILLAC, 1917, 4-passenger touring; good condition. 216 West 58th. Open evenings.

CADILLAC, 1919, double letter suburban sedan. Cook & Macconnell, 630 5th Av.

CADILLAC 1918 touring; fine condition; bargain; $2,700. Russell, 124 West 54th.

CADILLAC sedan, 1918, 8 months old. R. Underhill, 9240 Vanderbilt.

CADILLAC "57" town limousine; slightly used; bargain. Seen 123 West 54th. Meyer.

CADILLAC "57" Amesbury Sedan; perfect; make offer. Seen 123 West 54th. Meyer.

CADILLAC—Amesbury touring, 7-passenger; like new; must sell. Calumet Garage Mgr.

CADILLAC 8 touring, elegant condition; 4 demountable. Porter's car. 412 East 54th.

CADILLAC 1919 7-passenger, with a guarantee. W. A. Lawrence, 1600 Broadway.

CADILLAC 1917 touring, fine condition; bargain, $1,850. Russell, 124 West 54th.

AUTOMOBILE EXCHANGE.

CADILLACS
TYPES 57 AND 59
PHAETON 4 PASSENGER
TOURING 7 PASSENGER
VICTORIA COUPE 4-PASS.
LIMOUSINE 7 PASSENGER
TOWN LANDAULET 7-PASS.
SEDAN FIVE PASSENGER
ALSO
MERCER 1920 RACEABOUT, 400 miles
STUTZ 1920 4-PASS., 800 miles
PIERCE 1920 7-PASS., 2,500 miles
HUDSON 1920 TOWN CAR
BUICK 1919 TOURING
SCHOONMAKER & JACOD
2,000 BROADWAY at 66TH ST.
PHONE 2000 COLUMBUS

CADILLAC, Amesbury limousine, landaulet, model 55; perfect; like new; handsome car. 830 Bergen Av., cigar store, Jersey City.

CHANDLER 1918 four-passenger Dispatch; like new; make offer. Adelphi Warehouse, 152 West 90th St. Phone Riverside 1773.

CHANDLER 1917 touring; motor in good shape; body damaged by fire. Clayton Co., 136 West 52d.

CHEVROLETS 1920, SLIGHTLY USED. Small payment down, balance ten monthly payments; new car guarantee. M. S. Motor Corporation, 351 East 149th St., Bronx. Melrose 10052.

CHEVROLET F, B, MODEL.
Practically new touring; new car guarantee; cash; easy monthly payments. 351 East 149th St.

COLE 1919 touring; practically brand new; bargain. Seen 123 West 54th St. Meyer.

COLE 1920 Sedan; run 200 miles; bargain. Seen 123 West 54th St. Meyer.

CUNNINGHAM 1920 touring brougham, very smart; Cunningham 1918 touring, perfect, completely appointed. 665 5th Av., Copley Plaza 5488.

DODGE touring, early 1919, first class condition; must be sold this week; sacrifice. Newman, 747 East 152d St.

ELGIN SIX 1920.
Slightly used tourings, most beautiful cars; must be seen to be appreciated; $595 cash, balance $1,200, one year's time to pay. M. S. Motor Corporation, 351 East 149th, Bronx. Melrose 10052.

FORD Sedan, late 1919, used 6 months; perfect condition. Dr. Doran, 238 East 20th. Gramercy 2070.

FORDS, touring, roadsters, suburban, coupelets; commercial. 20th Century Auto, 250 West 54th.

HAYNES 1917 4-passenger; Winter and Summer tops; overhauled, painted. J. G. Williams, 1,136 Dean St., Brooklyn. Telephone 5688 Bedford.

HAYNES 1918 seven-passenger touring; like new; cord tires, wire wheels; make offer. Adelphi Warehouse, 152 West 90th St. Phone Riverside 1773.

HUDSON 1918 7-PASS. TOURING.
HUDSON 1918 4-PASS. SPORT MODEL.
HUDSON 1917 3-PASS. SPEEDSTER.
COLE (8) SUBURBAN SEDAN.
COLE 1919 AERO EIGHT ROADSTER.
STUTZ 1918 4-PASS. SPORT MODEL.
PAIGE 1918 4-PASS. LARCHMONT.
REVERE 1920 4-PASS. SPORT MODEL.
CADILLAC 1919 SEDAN.
OLDSMOBILE 1919 4-PASS. "PACEMAKER."
TRADES CONSIDERED. OPEN EVENINGS.
HARRY A. BRENNER,
2,124 Broadway (74th). Columbus 4077.

HUDSON Sedan, beautiful appearance; has all good tires; worthy of any one's inspection; will stand any mechanical test. Maurice car. Knickerbocker Garage, 417 East 54th.

HUDSON Super Six, Model H, 3-passenger cabriolet, sale by owner; overhauled and painted one month ago; any test; $1,350 cash. Bryant 2900.

HUDSON SEDANS.
1919-18-17, also, Tourings, four and seven passengers; bargains to quick buyers. 216 West 58th. Open evenings.

HUDSON touring, bargain, super-six, late model, completely overhauled, new paint, cord tires, two spares, extras; will demonstrate. Kirscher Garage, Hempstead, L. I.

HUDSON 1919 4-passenger sport model; A1 condition; lots of extras. K. B. Scharlin, 258 East 20th. Gramercy 2070.

HUDSON 4-passenger sport touring; model O; sacrifice. 2,000 Grand Concourse. Apartment 11.

HUDSON 1918 SPORT MODEL.
Tonneau windshield, new tires.
Brenner, 2,124 Broadway (74th). 4077 Col.

HUDSON 1920 town car; 6,000 miles; bargain. Schoonmaker-Jacod, 2,010 Broadway, 68th.

HUDSON 1919 touring; practically brand new; bargain. Seen 123 West 54th. Meyer.

HUPMOBILE Touring, 1919 model; extraordinary bargain. 316 West 88th St. Open evenings.

JORDAN touring car; equal to brand new. 261 Union St., Jersey City.

KISSEL Touring, 5-passenger, 1917 model, recently painted and overhauled, excellent condition. Phone Gramercy 8096.

LANCIA touring car; excellent condition; will give demonstration. D. F. Regan; 575 11th Av.

LOCOMOBILE 1917 6-48 touring; new cord tires, slip covers, many extras; owner must sell; make offer. Adelphi Warehouse, 152 West 90th St. Phone Riverside 1773.

LOCOMOBILE, 1917, 48 touring, being sold to settle estate. Reilly & Scott, 136 West 52d St. Circle 3222.

MARMON, early 1918 chummy; owner must sell; appearance and condition new. Kips Bay Garage, 41st St., near 3d Av.

MARMON Chummy roadster, absolutely like new; latest model. Mr. Connolly, Vanderbilt 402.

MARMON 1917 5-passenger. Telephone Plaza 3331.

MAXWELL, 1920; excellent condition; big reduction. Falk, 145 West 45th St.

MERCEDES, 1914, 5-passenger touring car, in perfect condition; driven 14,500 miles by owner only; enclosed chain drive; complete equipment; price $7,000. P. T. Blakeman, 340 Broadway. Telephone Franklin 1581.

MERCER 1920 4 passenger; run 600 miles; painted maroon, wire wheels, 2 extra cord tires; price right. Mr. Geo. Booker, 12 Central Park West. Columbus 7600.

MERCER touring, 4-passenger, model 22-75; ready to drive away. 216 West 58th, near Broadway. Open evenings.

MERCER 1920 sport, used 4 months; $1,000 off list; act quick. Gotham, 1,694 Broadway. Circle 3572.

MERCER 1920 racesbout; 464 miles; discount. Schoonmaker-Jacod, 2010 B'way (68th).

MERCER 1919 raceabout, with extras; bargain. Cook & Macconnell, 630 5th Av.

MERCER, 1920, 4-pass. Sport; one week old. R. Underhill, 9240 Vanderbilt.

MERCEDES—Town body, shaft drive. Plaza 3331.

M'FARLAN, 1919 sedan. 3,000 miles; bargain. Cook & Macconnell, 630 5th Av.

MITCHELL 1918, 7-passenger; perfect condition, fully equipped; cheap; no dealers. 270 5th Av., 1st floor.

MITCHELL 1918, 7-passenger; perfect condition, fully equipped; cheap; no dealers. 270 5th Av., 1st floor.

NATIONAL Suburban Sedan for sale, 1918, six-passenger; will entertain offer or exchange for high grade 1920 or 1919 car. C. B. Myers, Room 1020, 17 Battery Place, New York.

NATIONAL 1919 LITTLE SIX TOURING. Beautiful 7 passenger, like new; run 4,000 miles; condition perfect. Mrs. Hayman, 222 Riverside Drive. Phone 6374 Riverside.

NATIONAL 1917 five-passenger touring; good condition; extra tires; demonstration by appointment. William, 126 West 119th St.

OLDS, eight, touring, engine rebuilt, new battery, generator, extras; owner leaving city; demonstration; dealers ignored. E 226 Times.

OLDSMOBILE 1918, 8-cylinder, 7-passenger touring; Victoria top; $1,150. Phone Spring 3246 for appointment between 8 A. M. and 6 P. M. weekdays.

OLDSMOBILE 1919 PACEMAKER.
BARGAIN AT $1,950.
Brenner, 2,124 Broadway (74th), Col. 4077.

OVERLAND touring, 1918, model 4-80, in perfect condition. Tel. Tremont 6049.

OWEN-MAGNETIC, model W42, 1919, 7-passenger, 4-wheel brakes, extras; seats; special body built to order; price $7,000. Apply Benson, Stuyvesant 8200, 9-5.

OWEN magnetic, type M 25; town car; good running order. Seen by appointment. Call Renault, Plaza 3083.

OVERLAND AND WILLYS-KNIGHTS reconditioned; all models; open evenings. WILLYS-OVERLAND, Inc., B'way and 50th.

PACKARD 1918 Healy brougham.
LOCOMOBILE 1916 7-passenger touring.
LOCOMOBILE 1916 limousine.
MURRAY 1918 4-passenger sedan.
MURRAY 1917 landaulet.
S. G. V. 1915 brougham.
LANCIA 1915 landaulet.
MORTON W. SMITH CO.,
19 West 54th St.
Murray Hill 1138.

PACKARD, 1918, 3-35, seven-passenger touring; good condition; private owner. W. E. Fisher, 1 Schuyler Road, Yonkers.

PACKARD car, touring body, five passenger, 1917 model; bargain for quick sale. Address L, 126 East 30th St., New York City.

PACKARD 1919 touring; practically new; bargain. Cook & Macconnell, 630 5th Av.

PACKARD 1918 3-35 7-passenger touring; condition perfect. Phone Columbus 4066.

PAIGE 1918, 7-pass. tour.
OLDSMOBILE 1917-18, 6-cyl., 6-pass.
OAKLAND 1919, 5-pass.
DODGE 5-pass.
HUPMOBILE 5-pass. tour.
LEXINGTONS, 1918-19, 5 and 7 pass.
HAYNES 1917, 5-pass.
USED CAR DEPARTMENT.
LEXINGTON MOTOR CO. of N. Y.,
Broadway and 61st St. Col. 1260.

PAIGE 1920, Larchmont model, 4 passenger sport; like new; must sell; bargain; any demonstration. 497 South Broadway, Yonkers.

PAIGE 1919 four-passenger Larchmont; like new; must offer. Adelphi Warehouse, 152 West 90th St. Phone Riverside 1773.

Wills for Probate.

CARLEY, ELDRED A. (April 30 last). The will carries bequests of $1,000 each to the New York Association for the Blind and to the Baptist Home for the Aged, at 118 East Sixty-eighth Street, and $500 to the Washington Heights Baptist Church, at 430 West 145th Street. Other bequests are of $30,000 and the residuary estate to Emma A. Halsey, a sister, of 58 East 177th Street, the Bronx; $25,000 each to a nephew, Benjamin L. Carley, of 302 West Twenty-second Street, and a niece, Lillian M. Feaheon, of 62 Whitney Road, Quincy, Mass., and $15,000 each to two nieces, Georgiana W. Halsey of Tarkio, Mo., and Eldred A. Halsey of 58 East 177th Street, and to a nephew, Carley C.W. Halsey, of the 177th Street address. The Brooklyn Trust Company is executor.

LYNDE, ELIZABETH B. (May 18 last). Will establishes a $150,000 trust fund for the benefit of her son, Charles Bellin, of 975 Park Avenue, the income to be paid to him during life, and the principal on his death to his next of kin. The family residence, 54 East Fifty-fourth Street, is left to a daughter, Augusta Lynde Du Val, of 975 Park Avenue, and a sum equal to the value of this house is directed to be paid to another daughter, Charlotte Lynde Hobson, of 31 East Ninety-second Street. The farms at Stockbridge, Mass., and at Keene Valley, N. Y., are bequeathed to the son and two daughters. The residuary estate is divided equally between the two daughters.

Estates Appraised.

GOODMAN, ALBERT (April 8, 1919). Total assets, $89,971; net estate, $82,711—real estate, $8,550; cash, $13,765; stocks and bonds, $67,656. His brother, Henry Goodman, of Hotel Marseilles receives $66,211; his sister, Mrs. Simon D. Brugunder, of Baltimore, $7,500, and eight other relatives receive bequests of $1,000 each.

HOROWITZ, BERTHA J. (July 17, 1919). Total assets, $74,596; net estate, $72,818—cash, $10,365, personal, $1,174; stocks and bonds, $52,555, the largest holding being Liberty bonds, $7,050. Her husband, Otto Horowitz, of Hotel Anconia, receives $1,505.

LOCKE, ROBERT W. (Dec. 17, 1918), in Morristown, N. J. Assets taxable in New York, his one-third interest in the brokerage firm of Locke-Hodges & Co., 14 Wall St., appraised at $44,778, all of which goes to his wife, Mrs. Hannah Willis Locke of Morristown.

HAY, HENRY G. (Aug. 18, 1919). Total assets, $250,060; net estate, $202,981—cash, $47,195; personal, $4,009; stocks and bonds, $219,365, the larger holdings being Liberty bonds, $14,450; shares of American Live Stock and Loan Co. of Denver, $33,000; U. S. Steel Corporation, Preferred, $68,788, and shares of the same corporation, common, $43,183. His son, Henry G. of Gary, Ind., and his daughter, Mrs. Mildred H. Gibbs, of Pasadena, Cal., receive $77,240 each. His grandchildren, all minors, Henry G., 3d, and Helen G. of Gary, Margaret Foster and Charles Bullock Foster of Pasadena, receive an interest in a $10,000 trust fund.

AUTOMOBILE EXCHANGE

PAIGE "6" SUBURBAN SEDAN.
Practically new; painted blue, with white wire wheels, cord tires, bumper, &c.; sacrifice, $2,000. Room 705, Circle 2720.

PIERCE-ARROWS.
PIERCE-ARROWS.
DUAL valve (Delco) 48 h. p. suburban.
DUAL valve (Delco) 48 h. p. 7-pass. tour.
DUAL valve (Delco) 48 h. p. 6-pass. tour.
DUAL valve (Delco) 48 h. p. 4-pass. tour.
DUAL valve (Delco) 48 h. p. 4-pass. roadster.
DUAL valve (Series E) 48 h. p. 7-pass. tour.
DUAL valve (Series E) 48 h. p. 3-pass runabt.
DUAL valve (Delco) 38 h. p. coupe.
DUAL valve (Delco) 38 h. p. 7-pass. touring.
ALSO EXCELLENT STOCK OF LATE
SERIES TOURING AND LIMOUSINE CARS.
PIERCE-ARROW USED CAR EXCHANGE,
1,768 BROADWAY. CIRCLE 157-158.
OPEN EVENINGS UNTIL 7.

PIERCE, 1638, cab size limousine; excellent condition; must be seen to be appreciated. Rhinelander 1130. Hahl & Haffe, 172 East 73d.

PIERCE-ARROW, late 1917; 4-passenger sport touring; Model B4; finest condition; must be seen to appreciate; no dealers. Seen at Premier Paint Co., 136 W. 52d, 8th floor.

PIERCE-ARROW, 7-passenger touring, excellent condition; price $3,500; will consider smaller car in trade. L. Kuntz, 874 Sedgwick St., Ridgewood, Brooklyn, N. Y.

PIERCE-ARROW 1919 touring; run 2,000 miles; will sacrifice. Room 155, Pennsylvania Hotel.

PIERCE 1920 touring; 2,019 miles; bargain. Schoonmaker-Jacod, 2,010 Broadway, 68th.

RENAULT town car; good condition. Seen by appointment. Renault at 56th St., Plaza 2022.

RE VERE.
Reo 1918, 4-passenger, 6-cylinder.....$1350
Reo 1919, 5-passenger touring..... 1200
Reo 1918 Roadster, 4-cylinder..... 850
Reo 1917, 5-passenger touring..... 750
Chevrolet 1918 Coupe, make offer.
Above cars in perfect condition guaranteed.
Bowman & Meyer, Inc., Reo Agents.
187th St. & Grand Concourse. Fordham 0677.

RE VERE, 1920, 4-PASS. SPORT.
Driven 1,050 miles; "Special" individual running boards, tonneau windshield, 2 extra tire wire wheels, tires, other extras; presents beautiful appearance; cost $5,500; substantial discount. Brenner, 2124 Broadway (74th) Columbus 4077.

ROLLS-ROYCE limousine, Barker body; 4 speed transmission; Alpine type motor. L. R. Best. Plaza 3331.

STUTZ, 1917, six-passenger touring; excellent condition; new rubber; two extra wire wheels. Phone Intervale 2063.

STUDEBAKER 6 Roadster, '18 model, excellent condition; overhauled; $700. Newtown 1121W.

STUTZ 1919 six-passenger touring; absolutely like new; no reasonable offer refused. Adelphi Warehouse, 152 West 90th St. Telephone Riverside 1773.

STUTZ—Bargains touring, coupe, roadster. Guaranteed; open day and evening. Zenith, 136 W. 52d, second floor. Save $300.

STUTZ 1918 touring; fine condition; sell reasonable to quick buyer. Sunset 6852.

STUTZ 1918 4-pass. touring. Wallace, 5 Columbus Circle. Columbus 3784.

STUTZ 1918, Sport, practically new; owner leaving city; bargain. 547 West 126th.

STUTZ 1920 4-passenger; 600 miles. Cook & Macconnell, 630 5th Av.

STUTZ 1918 roadster; immediate cash; bargain. Inspect at 122 West 64th St. Meyer.

STUTZ sedan; very attractive car; fine condition; $2,800. 607 Flatbush Av., B'klyn.

STUTZ 1917 four-passenger; excellent condition; bargain. Seen 123 West 54th St.

STUTZ 1920 4-pass.; 900 miles; bargain. Schoonmaker-Jacod, 2,010 B'way (68th).

WESTCOTT 2920 Sedan, practically new. Wallace, 5 Columbus Circle. Columbus 3784.

VIM TAXICABS, six, first-class condition; in use six months; can be bought at cheap price. Apply to S. David, 1,083 John St., Baltimore, Md.

COUPE, Master Six Chalmers; mechanically perfect; special built body. Apply Nasmith. Tel. 8380 Riverside.

Automobiles for Hire.

Trucking, local and long distance; prices reasonable on long or short hauls; quick transit; reliable service; New York to New Haven; 3 trips weekly. L. Brigham Trucking Co., 418-426 West 25th, N. Y. Chelsea 8040.

FOR RENT—Gentleman, going to Europe for 4 months, is willing to rent his new King Eight car, Brougham body, with chauffeur and all accessories; fully insured in every respect; available from May 24. Phone Circle 3236.

LADY owning touring car wants congenial young lady or couple, paying guests, evenings, Sundays. Telephone, forenoons, Schuyler 5895.

PACKARD twin sixes; open; closed; hour; season; sensible rates. Muldoon, Columbus 2151.

TOURING CARS, limousine, to hire; $1 hour; careful chauffeur. Plaza 5436.

PACKARD twin six touring landaulet to rent; owner drives. Vincent, Circle 4084.

PACKARD twin six cars for hire. Williamson Service, 204 West 43d St. Bryant 8590. Attractive limousine for hire, hourly, daily, weekly, monthly trips. Schuyler 8230.

PACKARD twin six cars for hire. Williamson Service, 204 West 43d St. Bryant 8590.

Automobiles Wanted.

WANTED—SIX OR SEVEN PASSENGER CLOSED CAR, 1920 MODEL, IN EITHER CADILLAC, PACKARD, CUNNINGHAM OR PIERCE-ARROW. PRIVATE OWNERS ONLY NEED APPLY. W 934 TIMES DOWNTOWN.

WANTED—A high-grade 7-passenger closed car, 1920 or 1919; advise price, make, age of car, mileage, horse power, color and extra equipment. I. R. Chapman, 17 Battery Place, New York.

AUTOMOBILES for export; highest prices paid; bring car, telephone or write. Tire Store, 615 East 149th. Melrose 5765.

Automobile Instruction.

AUTO SCHOOL FOUNDED 1909.
Always leading because it is the best; stop courses, 2 weeks with driving 1 hour; weekly payments; send for catalogue 1 before deciding. Stewart Automobile School, 305 West 57th St., at Broadway.

AUTO INSTRUCTION.
4 and 8 weeks' course for
Owners, Chauffeurs, Mechanics, Salesmen.
WEST SIDE Y. M. C. A.,
302 West 57th St., New York.
Get booklet and pass. Special ladies' classes.

ATKINSON AUTO SCHOOL, 235 West 50th St. Superior instructors guarantee expert knowledge; inspect equipment or write for booklet; ladies' classes; no increase in rates.

AUTO INSTRUCTION — REPAIRING AND DRIVING taught short time; LICENSE GUARANTEED; ladies' classes. AMERICAN AUTO SCHOOL, 726 Lexington Av. (59th).

THE WEATHER.

WASHINGTON, May 24.—Unsettled weather continues over the northern districts east of the Mississippi River, with light local showers, and during Monday it extended into the East Gulf States, Tennessee and Western North Carolina. There were also local showers in Arkansas, Northern Louisiana, Missouri, North Dakota and the Far Northwest. Elsewhere the weather was generally fair.

It is warmer in the Plains States and the Southwest, and generally cooler east of the Mississippi River, with temperatures well below the seasonal average in the Atlantic States as far south as North Carolina. Temperatures are also moderately low in the Pacific States.

Local showers are probable Tuesday in the Middle and South Atlantic States, and by Wednesday in the North Upper Lake Region, but with these exceptions, the weather will be generally fair Tuesday and Wednesday east of the Mississippi River with, however, considerable cloudiness in the Atlantic States. Temperature changes will not be important.

FORECAST.

New Jersey and Eastern Pennsylvania—Partly cloudy Tuesday, probably light showers. Wednesday, partly cloudy.

Eastern New York and New England—Unsettled Tuesday. Wednesday, partly cloudy.

Western New York and Western Pennsylvania—Partly cloudy Tuesday. Wednesday, fair, little change in temperature.

The temperature record for the twenty-four hours ended at 11 P. M., taken from the thermometer at the local office of the United States Weather Bureau, is as follows:

	1920.	1919.		1920.	1919.
3 A. M.	53	57	4 P. M.	57	80
6 A. M.	50	56	6 P. M.	54	70
9 A. M.	51	65	9 P. M.	54	65
12 M.	53	69	11 P. M.	55	62

This thermometer is 414 feet above the street level. The average temperature yesterday was 54; for the corresponding date last year it was 64; average on the corresponding date for the last thirty-three years, 62.

The temperature at 8 A. M. yesterday was 50; at 8 P. M. it was 54. Maximum temperature, 60 degrees at 4:20 P. M.; minimum, 49 degrees at 7 A. M. Humidity, 82 per cent at 8 A. M.; 52 per cent. at 8 P. M.

The barometer at 8 A. M. yesterday registered 30.17 inches; at 8 P. M. it stood at 30.12 inches.

Fire Record.

A. M.	Loss.
12:40—46 E. 14 St.; Keith Amusement Co.	Not given
1:00—1,600 Av. A.	Not given
10:20—15 6 Av.; Angeline Matthews	Not given
10:30—36 Forsyth St.; Sam Griffin	Not given
11:55—15-17 W. 75 St.; Dr. Nichols	Slight
P. M.	
12:20—1,823 Sedgwick Av.; E. Branigan	Slight
12:30—107 Av. C; Joseph Rafkin	Slight
1:00—100 Cannon St.; D. Chasidem	Slight
3:00—473 E. 136 St.; Fannie Hauck	Slight
4:00—Pier 58, N. R.; steamship, Mallory Steamship Line	Not given
4:15—174 E. 106 St.; L. Goldberg	Slight
4:15—634 Hudson St.; Therese Bella	Slight
4:30—542 W. 29 St.; Dunbar Lumber Co.	Slight
4:35—Park Place and West B'way; (auto) W. J. Davenport	Slight
5:00—905 Boston Road; J. Klein	Slight
5:30—Owl's Head, Fort Hamilton Bulo Maru, Japanese Line	Not given
6:25—13-15 W. 27 St.; H. & K. Costume Co.	Not given
6:45—9 Av. and 58 St., "L" station	Slight
6:45—67 Riverside Drive	Slight
7:35—2,502 Webster Av.; Belmont Metal Ceiling Co.	$6,000
9:50—601 E. 14 St.	Not given
10:50—Split Rock Rd. and New Rochelle Rd., auto; Max Farber	Slight

Army Orders and Assignments.

Special to The New York Times.

WASHINGTON, May 24.—The War Department published the following orders today:

Medical Corps.

Scott, Lt. Col. G. H., to Manila.
Mowrey, Maj. H. C., to Ft. Houston.
Cruice, Maj. L. D., retired.
Tindall, Maj. W. J.; Bowman, Capt. M. H.; Hunter, Capt. J. R.; White, 1st Lt. E. H., and House, 1st Lt. W. H., hon. discharged.

Infantry.

Howder, Maj. J. W., to Joplin, Mo., as Asst. Recr. Off'r.
McDonald, Capt. J. E., to 55th, Camp Funston.
Mushham, Capt. A., to 14th, Camp Custer.
Dinsmore, Capt. J. R., to Chicago, as Asst. to Recr. Off'r.
Gray, Capt. R. B., to 16th, Camp Taylor.
Cutler, Capt. S., to 22d, Ft. Jay.
Emmanuelle, Capt. L. S., Porto Rico Regt., to San Juan.
Hutson, Capt. S. F., hon. discharged.
Wolcott, 1st Lt. B. C., to Walter Reed Hosp., sick.
Sample, 1st Lt. R. S., to recruiting duty, Buffalo.
Hultzen, 1st Lt. L. S., to Hosp. No. 41, Fox Hills, N. Y., sick.

Miscellaneous.

Agnew, Lt. Col. R. V., to Presidio, San Francisco, as Post Vet.
Woodson, Lt. Col. R. S., to Chicago, as Recr. Off'r.
Minger, Capt. I. W., Adjt. Gen.'s Dept., to Washington, office of Chief Transp. Off'r.
Roeschlaub, Capt. J. M., Q. M. C., to Washington, as Asst. to Chief of Const. Div.
Crawens, Capt. W. M., C. A. C., to Transp. Svce., this city.
Winton, Capt. W. C., F. A., to 21st, Camp Bragg.
Parish, Capt. H. S., Engrs., to Const. Div., Norfolk.
Hinchcliff, Capt. J. W., Ord. Dept.; McCammon, Capt. O., Air Svce., and Crews, 1st Lt. J. D., U. S. A., hon. discharged.
Holycross, 1st Lt. F. L., Vet. Corps, to Fort Reno.
Lewis, 1st Lt. A. L., U. S. Guards, to Negales, Ariz., with 23d Inf.
Luse, 1st Lt. W. E., San. Corps, to Camp Holabird, for duty accompanying motor convoy from Holabird to Los Angeles.

Resignations.

Bagg, H. A., C. A. C., as Temp. Lt. Col., and as Capt.
Pierce, Capt. J., C. A. C.
Moree, 1st Lt. R. W., Inf.
Knoob, 1st Lt. E. F., Cav.
Brunson, 1st Lt. R. C., Inf.

Leaves.

Wright, Col. W. K., Inf., 3 mos.
Hanley, Maj. G. L., 1 mo.
Mann, Maj. C. C., Dent. Corps, 2 mos.
King, Maj. C. T., M. C., 2 mos. ext.
Suttle, Capt. C. S., Inf., 2 mos.
Millard, Capt. A., Inf., 10 days.
Hultzen, 1st Lt. L. S., Inf., 1 mo. ext.
Woloott, 1st Lt. B. C., Inf., 1 mo.

Naval Orders.

Special to The New York Times.

WASHINGTON,

Perhaps the "cost-plus" basis doesn't appeal to you for your new factory.

All right—we'll give *you* a definite lump-sum estimate and it will be so clean-cut and reasonable that its fairness will be readily established.

40 per cent of our work is on the lump-sum basis.

Phone Bryant 2908.

Barney-Ahlers
Industrial Construction
"Speed with Economy"

Minding Our Business

WE mind our business best when we are minding the business of our client.

The auditing system and tax departments that comprise our organization enable us to mind it quite thoroughly.

We are equipped to take up any one of the numerous problems of an accounting nature that confront a business to-day, and bring to bear on its solution specialized knowledge and ability.

SEIDMAN & SEIDMAN
Certified Public Accountants
41 PARK ROW,
New York City.
Newark Washington Grand Rapids

The M'HUGH Shop

CANTON CANE furniture at 20% SPECIAL REDUCTION

McHUGH
Joseph P. McHugh & Son Inc.
3 East 48th St.

REUPHOLSTERING AND REFINISHING UPHOLSTERY & EXTERIOR FURNITURE

Exam Time

Lots of writing to do in a rush—two weeks and it's all over—

Rent a typewriter—a *handy* Corona if you choose—and please the "prof" by handing in a neat, typewritten job.

We rent typewriters for all temporary uses—short trips, vacations, special home work—pay only when you need it.

Call Nevins 3140-1 and we'll tell you about it.

TYPEWRITERS RENTED
All Makes and Styles

CORONA SALES CO.
531 Fulton St., Brooklyn
Phone 3140-3141 Nevins

PRIEST BARES NOTE ON BECKER 'FRAMEUP'

Father J. B. Curry Says Goldman Offered to "Tell the Truth" Five Years Ago.

GRAND JURY QUIZ TOMORROW

Charges Against Prosecutor Smith to be Investigated—Hirshfield Called as Witness.

Father J. B. Curry, pastor of the Church of the Holy Name, at 207 West Ninety-sixth Street, the spiritual adviser of Police Lieut. Charles Becker, who died in the electric chair for the murder of Herman Rosenthal, yesterday entered the controversy created by the testimony of Jacob L. Goldman, who asserted he had helped "frame up" Becker and that Assistant District Attorney Smith had sought to induce him to give perjured testimony against Augustus Drum Porter, former Deputy Police Commissioner.

Father Curry sent to Commissioner of Accounts Hirshfield the following letter which he had received the day before Becker was put to death:

"July 28, 1915.

"Reverend Sir: I was a witness against Becker. I am willing to tell the truth now, as I know Becker is innocent. Please come and see me and I will tell you the whole story. Becker was framed up. Very respectfully,

"JACOB GOLDMAN, the Tombs."

In sending this letter to Commissioner of Accounts Hirshfield, Father Curry wrote:

"It might be interesting to you to know that the claim now made by Jacob Goldman that Becker was framed up, he made five years ago, so that his claim now is no absolute result of the circumstances in which he now finds himself placed."

"It's Too Late Now," Said Becker.

Father Curry said he had received the letter just as he was preparing to catch a train to Sing Sing, to be with Becker on the night before his death, and that he had had no time to see Goldman then. When he told Becker of the letter, Becker said:

"It's too late now. Why didn't he speak before?"

Father Curry said that he had never seen Goldman and had never made the letter public before, because Becker was dead before he had any opportunity to use it.

"Charles Becker was an innocent man," he said. "When I took leave of him for the last time before his death, he burst into tears, put his arm around me and said, 'Father, I ask you one thing, that is to do what you can to clear my name.' I have never forgotten his words and I hope that I will live to see the day when his memory will be vindicated."

The Extraordinary Grand Jury on Wednesday will begin to investigate the charges made by Bernard Freedman, now awaiting trial for perjury, and Jacob Goldman, who corroborated some of the Freedman charges and added many to them.

Whitman Offers to Testify.

Denying there was the slightest ground for charging anything improper in the prosecution of Charles Becker, Charles S. Whitman, former Governor and former District Attorney, told District Attorney Swann yesterday he would testify or assist in any investigation which Judge Swann decided to make. Mr. Swann said he was not contemplating any investigation of the Becker "frame-up" charge; he was seeking only to discover evidence regarding crimes of recent date.

The Extraordinary Grand Jury will investigate assertions of Goldman and Freedman that Mr. Smith sought to get them to testify falsely against Henry and Porter. An effort also will be made to find out whether Goldman and Freedman had any motive for attempting to "frame up" Mr. Smith. Commissioner of Accounts Hirshfield and members of his staff; Joseph Faurot, Third Deputy Police Commissioner, and George P. Nicholson, Assistant Corporation Counsel, are among those subpoenaed as witnesses. Charles A. Perkins, former District Attorney, and Frederick Groehl, former Assistant District Attorney, also will be called. They are expected to testify that Mr. Smith was not assigned to the prosecution of Louis Sarner, who is alleged to have paid a bribe to escape punishment on the charge of maintaining a disorderly resort.

SLUMP IN BARBER BUSINESS.

Bosses Say Customers Fear Disorder as Result of Strike.

Fear of disorder in barber shops involved in the strike has caused such a slump in barber business that boss barbers are refusing to put back to work the hundreds of striking barbers who have asked to be reinstated, according to A. J. Praitano, President of the Central Body of Master Barbers.

Meanwhile the boss barbers, he said, are continuing their campaign for the formation of new locals, six new ones being organized in Manhattan and the Bronx since the strike started, a week ago, making a total of twelve in the two boroughs. Mr. Praitano said he believed the strike would end by the latter part of the week with the men all back under the old conditions.

On the other hand, union officials contend that the strikers are returning to work under new contracts giving better wages and better working conditions. They say they have effected settlement for 2,500 of the 7,000 men it was asserted went out on strike.

In a statement yesterday Leon Worthall, international organizer, denied the the increase in wages demanded would mean increased prices. He also denied that journeymen barbers are making an average of $60 a week in the business and theatrical sections. "Victory is expected all over the city by next Friday night," Mr. Worthall continued. "The effect of the picketing is responsible for this outlook."

5 HELD IN FITZPATRICK CASE

Witnesses to Shooting Identify Two of the Suspects.

The five men arrested on suspicion of implication in the fatal shooting of Detective John E. Fitzpatrick by automobile thieves last Thursday evening, were held without bail yesterday by Magistrate Norman J. Marsh in Yorkville Court. Witnesses testified that they had seen Louis Galgano, of 27 Macdougal Street in a restaurant at the time of the shooting, but at the request of Assistant District Attorney William O'Shaughnessy, Magistrate Marsh held him with the rest. The other prisoners held were Francis Del Franco of 256 West Thirty ninth Street, Louis Basile of 181 Mulberry Street, and Dennis Reynolds and Isadore Hellman of 130 West Forty-seventh Street.

James Hambrose, an elevator operator at 15 West Fifty-fifth Street, said he could identify one of the prisoners as having been in the automobile. Another witness, a woman, said she recognized another of the prisoners by his form and general appearance although she admitted she had not seen his face.

Senators for Pilgrim Tercentenary.

WASHINGTON, May 24.—Vice President Marshall today named Senators Lodge and Walsh, of Massachusetts; Harding, of Ohio; and Underwood, of Alabama, as Senate members of the Pilgrim Tercentenary Commission.

Asks $1,500,000 Camp Vail School.

WASHINGTON, May 24.—Secretary Houston recommended today that Congress appropriate $1,500,000 for the construction of a school for the Signal Corps at Camp Alfred Vail, New Jersey.

HOME BUILDING PLAN ATTACKED IN COURT

County Clerk Schneider Seeks Order Striking Trust Agreement from Files.

CALLS SCHEME IRREGULAR

Declares Union Concern Seeks to Do Banking Business Without Proper Authority or Tax.

County Clerk William F. Schneider asked Supreme Court Justice Tierney yesterday for an order striking from the files of the County Clerk's office all papers referring to the Union Home Builders, said to be engaged in selling stock at 110 West Thirty-fourth Street, on the ground that the filing of the papers is made the basis for conducting a business without lawful authority. The concern defended its action in filing the papers. After hearing ex-Justice James A. Allen, counsel for the County Clerk, the Court reserved decision.

The documents which the County Clerk wants stricken from the records are an "agreement and declaration of trust" of the Union Home Builders, of which Claude Rothery, Fred C. Weeks and Willis B. Davidge are named as Trustees. The papers showed the object of the home builders was to do a general building and loan association business for its members in building homes in California, which, Mr. Allen contended, amounted to doing a banking business without proper authority and without paying a corporation tax, merely by paying a fee of 25 cents for the filing of the papers in the County Clerk's office. Mr. Allen contended that the buyers of shares are led to believe that the organization is authorized by the State of New York, "whereas the concern has merely filed the declaration of trust and holds the County Clerk's file number for it."

Mr. Schneider states that the declaration was first filed Nov. 11 last, and on the same day an amended declaration was offered. A second amended declaration was filed April 20 last, in which the purposes of the original declaration were amplified. The County Clerk states that all three documents were accepted for filing in violation of his instructions that such declarations of trust were not filiable.

The declarations filed by the Union Home Builders states that the Trustees are authorized to purchase lands in California and to erect buildings thereon, but are not to be held liable for any acts they may do collectively. They are authorized to raise $500,000 by selling 500,000 shares of stock at $1 a share, and may dispose of bonds, gold notes, debentures and other evidences of indebtedness. The agreement also provides that the "shareholders under the provisions of this agreement and declaration of trust do not hereby enter into co-partnership of any kind, nor do they render themselves subject to the laws governing co-partnerships," although the Trustees are authorized to adopt a seal.

House Refuses to Drop Free Seeds.

WASHINGTON, May 24.—The House refused today, 204 to 107, to eliminate from the Agricultural Appropriation Bill $229,000 for distribution of free seeds and the bill went back to conference, the Senate having previously instructed its conferees not to accept the free seeds item.

NON-ALCOHOLIC
Vermouth

OF course it can be had. Mouquin's Vermouth is strictly within the law and as truly delightful as ever.

Nothing approaches it for piquancy of flavor and unusual blending qualities.

Mouquin
RESTAURANT AND WINE COMPANY
133 Prince Street, New York

6479 Wallach

Fancy Silk Shirts

Formerly $10.50, $12.50, $13.50, $15 *and* $16.50

$9.85

The assortment comprises Empire "Loomcraft" Silks; satin striped Crepe de Chines from J. H. & C. K. Eagle; famous "La Jerz" silks from the looms of Rogers & Thompson; Broadcloth silks; Jacquard silks; designed for us; tailored in accordance with the unvarying Wallach standard.

This is the largest shirt offering we have ever made; but big as it is there are none too many to satisfy our customers, particularly at the low price of $9.85.

There will be wonderful window displays of these beautiful silk shirts at $9.85 to remind you to get some. See the windows!

Wallach Bros.

Broadway, below Chambers
Broadway, cor. 29th
246-248 West 125th
3d Ave., cor. 122d

The Home of
Hart Schaffner & Marx Clothes

From A RECENT NEWSPAPER CLIPPING.

Could you face Death today

—knowing in your heart that you have made your business affairs secure for your family?

IF not, our earnest advice to you is: Put your affairs in order now—before you are twenty-four hours older. Next year, next month, next week may be *too late.*

If you have put off making your will, make it now without delay. You can complete its intent, which is to confirm your family in the possession of the property you leave them, by appointing the Mercantile Trust Company executors and trustees under your will.

By this simple business arrangement, responsibility for the carrying out of your wishes is entrusted to a group of men amply qualified, by training and experience, to protect your family's financial interests after you are gone.

To be specific: Our permanent TRUST COMMITTEE will review periodically the securities held in trust, and in various other ways relieve your heirs of burdensome business details.

The members of this experienced Committee are selected by the Board of Directors from its own personnel. The President of the Company serves ex officio with the TRUST COMMITTEE.

We shall be glad to explain any details.

INTEREST PAID ON CHECKING ACCOUNTS

MERCANTILE TRUST COMPANY
115 BROADWAY
Member of Federal Reserve System

WHY BUY LINEN?
When You Can Use
U-C-ME SUITINGS
The Only Indestructible Linenized Finish Made in America

At 1-3 the price of linen of the same quality.
Practically unshrinkable.
A hot iron will restore it to normal condition after washing.
Starch unnecessary.

Suitable for waistings, suitings, embroidery cloths, needlework of all kinds, shirtings, sheetings, and pillow casings.

Retains its firm, close linenized surface after repeated washing and wearing and can not catch germ-laden dust. It is, therefore, antiseptically ideal for nurses' uniforms.

A desirable material for surplices.

LOOK FOR THIS TICKET ON EVERY PIECE

ASK YOUR RETAILER FOR SAMPLES AND INFORMATION

F. C. HARDER DEPT., Agents
Tatum, Pinkham & Greey
40 Leonard Street, New York
We sell to wholesale Manufacturers and Jobbers only.

Shaw-Walker Steel Files are built for Endurance
(From actual photograph.)

SHAW-WALKER
GUARANTEED
LETTER FILING

YOU want a word in the dictionary; or a name in the telephone book. You find it quickly—naturally. No delay. No excuses.

You want a letter from a file equipped with a Shaw-Walker Index. You find it *immediately.* No waiting. No mental calculations. For you have a *complete filing machine.*

Equip your files with Shaw-Walker Indexes And install them under the new Shaw-Walker method of File Management. Then we *guarantee* to deliver any letter you want into your hands almost immediately.

Find out how to put your file department on a *result basis.* Phone or write us, without obligation, for full information regarding Shaw-Walker Indexes and the Shaw-Walker Method of File Management.

SHAW-WALKER
60 Franklin Street
Uptown Branch—125 West 42nd St.
At Times Square *Phone Franklin 2281*